

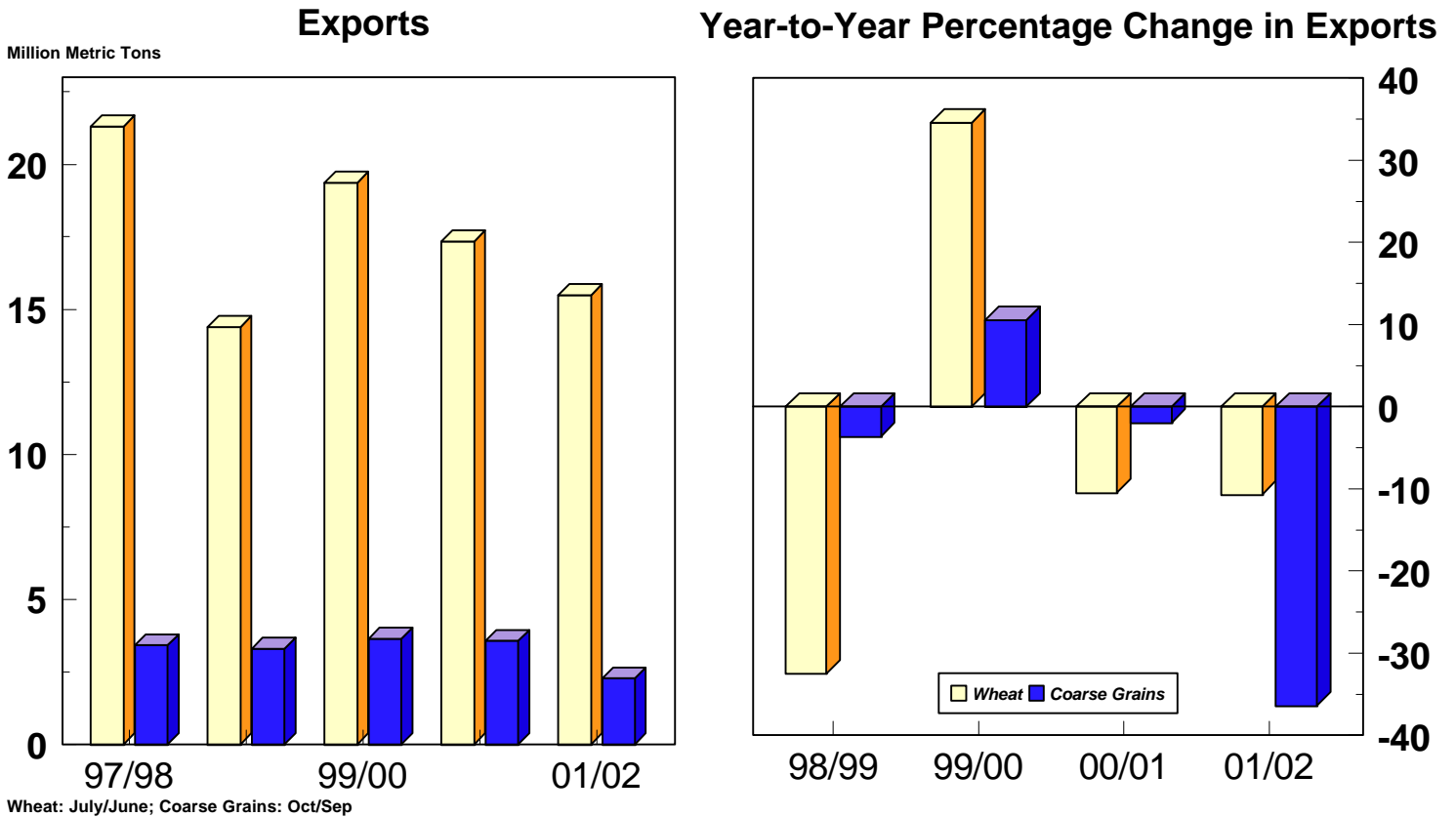

Grain: World Markets and Trade

Smaller Canadian Grain Crops Create Opportunities for U.S. Corn



Canada's normal role as a major wheat and coarse grain exporter will be diminished this year because of poor harvests, and that will affect global trade patterns in wheat, barley, oats, and corn. Australian and European malting barley exports are expected to face much less competition from sharply lower Canadian export sales.

Tight supplies of Canadian quality milling oats have already helped push U.S. oats futures prices to the highest levels in more than 10 years. This may prompt imports from nontraditional countries and more EU sales at zero subsidy. Robust feed grain demand, combined with poor coarse grain crops, will lead Canada to import record levels of corn from the United States.

TABLE OF CONTENTS

Summary Tables

All Grain Summary	3
U.S. Grains	4

Foreign Countries' Policies and Programs

Barriers to Kazakhstan's Wheat Export Potential are Crumbling	5
---	---

Situation and Outlook: Commentary and Current Data

Wheat	7
Rice	11
Coarse Grains	16

Historical Data Series for Selected Regions and Countries	31
--	----

Endnotes to Grain: World Markets and Trade	44
---	----

ALL GRAIN SUMMARY
PRODUCTION, CONSUMPTION, STOCKS AND TRADE
TOTAL FOREIGN COUNTRIES, USA, AND TOTAL WORLD
(MILLION METRIC TONS)

	1997/98	1998/99	1999/00	2000/01 Nov 9	2001/02 Oct 12	2001/02 Nov 9
WHEAT						
All Foreign Countries						
Production	541.7	519.4	523.3	521.5	517.9	521.8
Consumption	549.6	547.5	557.0	553.2	560.0	561.6
Ending Stocks	151.3	148.7	142.1	136.9	118.4	122.5
USA						
Production	67.5	69.3	62.6	60.8	53.3	53.3
Imports	2.6	2.9	2.5	2.4	2.4	2.4
Consumption	34.2	37.7	35.4	36.3	33.9	33.9
Exports	28.1	29.0	29.5	27.9	28.5	28.5
Ending Stocks	19.7	25.7	25.8	23.8	17.7	17.7
World Total, Trade	104.0	101.9	112.3	102.8	106.7	107.2
RICE						
All Foreign Countries						
Production	381.1	388.3	401.8	389.9	386.7	386.8
Consumption	376.2	383.8	394.7	397.5	401.0	400.8
USA						
Production	5.8	5.8	6.5	5.9	6.6	6.6
Imports	0.3	0.4	0.3	0.3	0.3	0.3
Consumption	3.3	3.6	3.8	3.7	3.8	3.8
Exports	3.2	2.6	2.8	2.7	2.7	2.7
World Total, Trade	27.7	24.9	22.9	23.0	22.4	23.0
TOTAL COARSE GRAINS						
All Foreign Countries						
Production	623.5	617.5	613.3	582.3	607.7	609.1
Consumption	666.5	664.5	669.8	661.8	681.6	679.5
USA						
Production	260.4	271.5	263.2	274.5	260.4	263.4
Imports	2.9	2.7	2.6	2.7	2.3	2.3
Consumption	207.0	205.4	212.1	216.8	215.7	215.7
Exports	44.0	57.7	56.5	55.6	58.8	58.8
Ending Stocks	38.2	51.4	48.9	52.7	41.0	44.0
World Total, Trade	85.6	96.4	104.3	103.7	100.5	100.7
WORLD TOTAL GRAIN, INCLUDING RICE						
All Foreign Countries						
Production	1,546.2	1,525.2	1,538.5	1,493.7	1,512.3	1,517.7
Consumption	1,592.3	1,595.8	1,621.5	1,612.5	1,642.6	1,641.9
USA						
Production	333.7	346.6	332.2	341.2	320.3	323.2
Imports	5.8	5.9	5.5	5.4	5.0	5.0
Exports	75.2	89.4	88.8	86.1	90.0	90.0
World Total, Trade	217.3	223.2	239.5	229.6	229.6	230.9

Trade data are reported on an international year basis. All other data are reported using marketing years. Rice production data is on a milled basis.

U.S. GRAINS: SUPPLY AND DISTRIBUTION
WHEAT, CORN, SORGHUM, BARLEY, OATS, RYE AND RICE
THOUSAND METRIC TONS/HECTARES

	Area		Production	--Imports--		--Exports--		Domestic	Domestic	Ending
	Harvested	Yield		Mkt Yr.	Trade Yr.	Mkt Yr.	Trade Yr.	Feed Use	Total Use	
WHEAT (MY JUNE/MAY)										
1996/97	25,422	2.4	61,980	2,513	2,577	27,257	27,093	8,371	35,397	12,073
1997/98	25,431	2.7	67,534	2,583	2,556	28,315	28,090	6,818	34,212	19,663
1998/99	23,877	2.9	69,327	2,803	2,876	28,364	29,035	10,734	37,685	25,744
1999/00	21,781	2.9	62,569	2,572	2,540	29,653	29,462	7,604	35,384	25,848
2000/01	21,502	2.8	60,758	2,445	2,400	28,889	27,872	8,096	36,316	23,846
2001/02	19,689	2.7	53,278	2,449	2,400	27,896	28,500	5,443	33,937	17,740
CORN (MY SEPT/AUG)										
1996/97	29,398	8.0	234,518	337	285	45,655	46,633	134,042	177,586	22,433
1997/98	29,409	8.0	233,864	224	126	38,214	37,697	139,243	185,087	33,220
1998/99	29,376	8.4	247,882	478	388	50,310	51,886	138,981	185,879	45,391
1999/00	28,525	8.4	239,549	374	229	49,209	49,371	143,878	192,477	43,628
2000/01	29,434	8.6	253,208	173	175	49,209	48,500	149,540	199,571	48,229
2001/02	28,001	8.7	242,467	254	375	52,072	52,000	147,327	198,891	39,987
SORGHUM (MY SEPT/AUG)										
1996/97	4,780	4.2	20,201	1	0	5,217	5,211	13,106	14,246	1,206
1997/98	3,706	4.3	16,093	0	0	5,387	5,164	9,270	10,670	1,242
1998/99	3,125	4.2	13,207	0	0	4,991	5,198	6,657	7,803	1,655
1999/00	3,458	4.4	15,118	0	0	6,497	6,296	7,218	8,615	1,661
2000/01	3,125	3.8	11,940	0	0	6,070	6,000	5,555	6,470	1,061
2001/02	3,552	3.8	13,634	0	0	6,096	6,100	6,096	7,240	1,359
BARLEY (MY JUNE/MAY)										
1996/97	2,714	3.1	8,544	801	887	671	1,214	4,714	8,459	2,383
1997/98	2,508	3.1	7,835	876	748	1,619	1,066	3,135	6,879	2,596
1998/99	2,373	3.2	7,667	649	597	620	600	3,507	7,208	3,084
1999/00	1,916	3.2	6,103	602	637	658	839	2,962	6,707	2,424
2000/01	2,110	3.3	6,939	636	650	1,253	1,050	2,688	6,432	2,314
2001/02	1,736	3.1	5,434	544	525	653	650	2,068	5,813	1,826
OATS (MY JUNE/MAY)										
1996/97	1,074	2.1	2,224	1,681	1,961	37	26	2,758	3,862	968
1997/98	1,138	2.1	2,428	1,696	1,942	31	32	2,947	3,987	1,074
1998/99	1,115	2.2	2,409	1,856	1,599	25	24	3,132	4,133	1,181
1999/00	993	2.1	2,122	1,703	1,675	26	20	2,885	3,876	1,104
2000/01	943	2.3	2,171	1,827	1,800	25	25	3,034	4,021	1,056
2001/02	771	2.2	1,696	1,551	1,300	29	25	2,495	3,482	792
RYE (MY JUNE/MAY)										
1996/97	140	1.6	227	110	137	1	1	125	340	19
1997/98	128	1.6	207	141	118	2	2	135	346	19
1998/99	169	1.8	309	84	75	1	2	105	349	62
1999/00	155	1.8	280	87	76	7	10	146	382	40
2000/01	122	1.7	213	82	75	10	6	59	295	30
2001/02	101	1.8	177	102	75	4	4	38	275	30
	Area		--Production--		--Imports--		--Exports--		Domestic	Ending
	Harvested	Yield	Rough	Milled	Mkt Yr.	Trade Yr.	Mkt Yr.	Trade Yr.		
RICE (MY AUG/JULY)										
1996/97	1,135	6.9	7,783	5,453	334	317	2,488	2,304	3,243	810
1997/98	1,256	6.6	8,301	5,750	294	300	2,755	3,156	3,278	866
1998/99	1,318	6.3	8,367	5,798	336	357	2,730	2,648	3,587	694
1999/00	1,421	6.6	9,345	6,502	321	308	2,804	2,756	3,846	867
2000/01	1,230	7.0	8,658	5,941	345	315	2,599	2,650	3,667	887
2001/02	1,331	7.1	9,512	6,563	349	325	2,692	2,700	3,787	1,320

Notes:

Wheat trade year statistics are on July/June years. Barley, corn, sorghum, rye, and oats trade year statistics are on Oct/Sept years. Rice trade year statistics are for the subsequent calendar year.



Foreign Countries' Policies and Programs

Barriers to Kazakhstan's Wheat Export Potential Are Crumbling

Limited production inputs, falling acreage, and poor grain transportation infrastructure have kept Kazak wheat exports in check since the fall of the Soviet Union. However, with these limiting factors being addressed, Kazakhstan could become an exporter of significant quantities of milling wheat to customers outside its traditional markets in the countries of the Former Soviet Union (FSU). Consequently this low-priced wheat will be very competitive and could result in some shift in trade patterns.

Kazakhstan was once a major wheat producing region of the Soviet Union, but production fell from more than 18 million tons in the early 1990's to less than 5 million in 1998. That plunge was due in large part to the sudden withdrawal of government subsidies in the production of wheat and livestock. With livestock production unlikely to rebound and domestic food use fairly level, exports are seen as a logical outlet for rising production.

Currently, the two main barriers limiting production are lack of investment in new equipment and in production inputs. The former is slowly being remedied by capital infusions from oil companies, government subsidies, and a better economic climate from the current oil boom. Meanwhile the use of fertilizer, which had been practically nonexistent, is on the rise with the government reportedly subsidizing 40% of its cost. The government is also considering partially subsidizing the cost of fuel, pesticides, and herbicides.

Improvements to the country's transportation infrastructure could also greatly affect future export levels. Kazakhstan is an exporter with high transportation costs. One solution could be using the Caspian Sea to move wheat to Iran, which in recent years has imported 6-7 million tons mostly from Canada, Australia, and the European Union. Other markets in the Middle East and North Africa can also be reached via the Caspian. The grain terminal at the port of Aktau, which was completed in May, has a capacity of 500,000 - 700,000 tons per year but is expected to handle only 250,000 tons this year. Most of this wheat is destined for Iran in the 6 months following harvest (Aug-Oct). However, the same company which constructed and owns the grain terminal

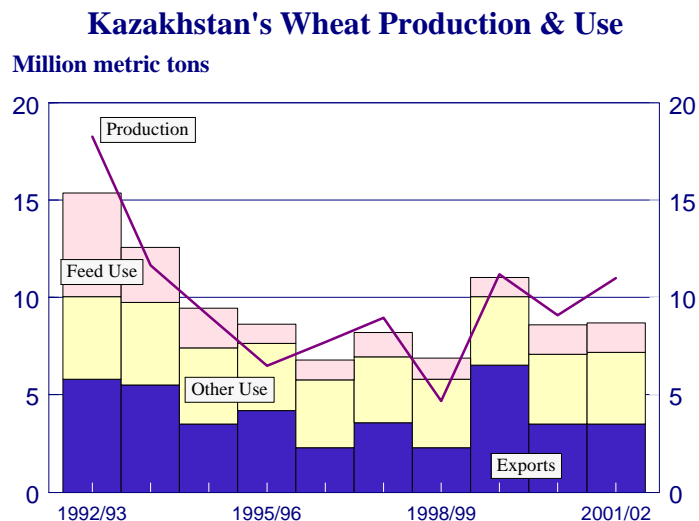

is planning to build several silos in the northern producing areas. It is expected they would provide Aktau with a year-round source of grain, expanding its export flow to near capacity. In addition, the government has stated that, depending on the success of the terminal, it may soon begin construction of another port and storage elevator 30 miles south which would be capable of storing 5 times the capacity of Aktau.

Nevertheless, one major obstacle to exporting wheat via the Caspian sea is the high cost of rail transport from the northeastern producing areas. Presently, wheat must be railed in a horseshoe-shaped pattern from the northern producing areas to the south and then over to the Caspian. However, the completion of a rail line in the next two years linking Kustanay with Aktyubinsk will cut the rail distance and freight costs considerably, making Kazak wheat more competitive on the world market.

With subsidized production inputs and the above-mentioned infrastructure improvements, exports are very likely to expand. In the last few years there have been small gains in exports to non-traditional markets, but these improvements create the potential for much larger sales beyond traditional FSU markets which have comprised about 90 percent of Kazak wheat exports. Iran has only taken small amounts in the past because of high transport costs and concerns over inconsistent quality. However, it could become a much larger market if the abundant wheat supplies could be cheaply delivered to the northern population areas, especially since Canadian, Australian, and EU wheat must be imported through the southern ports and expensively railed north.

Along with Canada and Australia, the United States would also be impacted by larger Kazak exports. With the United States' two major competitors attempting to compensate for lost market share in Iran, they would likely push wheat to other Middle Eastern and North African markets. With the infrastructure improvements, particularly the rail connection, Kazak wheat could also compete directly with the United States in the EU, Egypt, and other Mediterranean markets as that wheat could be delivered for less to the Russian border and then railed to the Black sea.

However, several hurdles still constrain Kazakstan's potential to become a major reliable exporter. These include unpredictable weather patterns, which in the absence of production inputs cause yields to fluctuate dramatically, inconsistent quality, lack of a reliable grain inspection system, competition from Russia, and questions regarding the government's long-term ability and commitment to subsidizing production inputs. Nevertheless, exporters doing business in the Middle East and North Africa should recognize Kazakhstan's export potential.

For more information, contact Oliver Flake at (202) 690-4200 or flakeo@fas.usda.gov.



SITUATION AND OUTLOOK: COMMENTARY AND CURRENT DATA

WORLD WHEAT SITUATION AND OUTLOOK

World wheat trade in 2001/02 is forecast to be 107.2 million tons, up 4.4 million tons from 2000/01. Global production is forecast down 7 million tons and is expected to remain below consumption for the third consecutive year. Global stocks are forecast to fall more than 20 million tons from last year to the lowest level since 1995/96.

In early November, export quotes for #2 HRW FOB Gulf averaged \$127/MT, up \$6 from last month. Global production is estimated up nearly 4 million tons from last month as larger harvests in Australia, Kazakhstan, and Russia are only partially offset by a smaller Argentine crop. Global consumption is forecast up 1.6 million tons, and ending stocks are forecast up 4 million tons. World wheat trade in 2001/02 is forecast slightly higher this month. Larger exports from Australia are largely offset by less from Argentina and the EU while fewer imports from Algeria are countered by more from the EU and Tunisia.

2001/2002 Trade Changes

Selected Exporters

- ◆ **Argentina** down 500,000 tons to 12 million based on reduced crop prospects.
- ◆ **Australia** up 1.5 million tons to 17.5 million due to a larger expected crop and large carry-in stocks.
- ◆ **EU** down 500,000 tons to 11.5 million based on the Commission's unwillingness to approve the export subsidies necessary to bridge the gap between relatively high domestic prices and lower-priced competitive supplies.

Selected Importers

- ◆ **Algeria** down 500,000 tons to 4.5 million based on an upward revision to the final crop.
- ◆ **Tunisia** up 300,000 to 1.5 million due to evidence of a smaller than expected harvest.
- ◆ **EU** up 500,000 tons to 5.5 million based on relatively high domestic prices, lower import duties, and abundant, cheap supplies from Eastern Europe and the FSU.

WORLD WHEAT, FLOUR, AND PRODUCTS TRADE
JULY/JUNE YEAR
THOUSAND METRIC TONS

	1997/98	1998/99	1999/00	2000/01	2001/02 Oct 12	2001/02 Nov 9
EXPORTS						
Argentina	9,606	8,985	10,782	11,396	12,500	12,000
<u>Australia</u>	<u>15,398</u>	<u>16,104</u>	<u>17,124</u>	<u>16,682</u>	<u>16,000</u>	<u>17,500</u>
Canada	21,314	14,394	19,373	17,351	15,500	15,500
<u>India</u>	<u>41</u>	<u>0</u>	<u>200</u>	<u>2,177</u>	<u>3,000</u>	<u>3,000</u>
Kazakstan	3,560	2,295	6,514	3,668	3,500	3,500
<u>Syria</u>	<u>796</u>	<u>411</u>	<u>82</u>	<u>0</u>	<u>300</u>	<u>300</u>
Turkey	1,474	2,803	1,984	1,601	200	200
<u>EU</u>	<u>14,196</u>	<u>14,589</u>	<u>17,432</u>	<u>15,000</u>	<u>12,000</u>	<u>11,500</u>
Eastern Europe	3,085	4,130	3,384	2,292	4,700	4,700
<u>Others</u>	<u>6,476</u>	<u>9,127</u>	<u>5,920</u>	<u>4,777</u>	<u>10,545</u>	<u>10,495</u>
Subtotal	75,946	72,838	82,795	74,944	78,245	78,695
United States	28,090	29,035	29,462	27,872	28,500	28,500
<u>WORLD TOTAL</u>	<u>104,036</u>	<u>101,873</u>	<u>112,257</u>	<u>102,816</u>	<u>106,745</u>	<u>107,195</u>
IMPORTS						
Algeria	5,221	4,250	4,750	5,000	5,000	4,500
<u>Bangladesh</u>	<u>839</u>	<u>2,033</u>	<u>1,596</u>	<u>1,200</u>	<u>1,100</u>	<u>1,100</u>
Bolivia	296	399	375	375	375	375
<u>Brazil</u>	<u>6,084</u>	<u>7,325</u>	<u>7,196</u>	<u>7,300</u>	<u>6,500</u>	<u>6,500</u>
Chile	506	754	710	500	500	500
<u>China</u>	<u>1,916</u>	<u>829</u>	<u>1,010</u>	<u>300</u>	<u>1,000</u>	<u>1,000</u>
Colombia	1,099	1,101	1,135	1,200	1,200	1,200
<u>Cuba</u>	<u>946</u>	<u>977</u>	<u>1,119</u>	<u>1,000</u>	<u>1,100</u>	<u>1,100</u>
Ecuador	479	410	485	500	500	500
<u>Egypt</u>	<u>7,166</u>	<u>7,430</u>	<u>5,973</u>	<u>5,800</u>	<u>5,800</u>	<u>5,800</u>
Ethiopia	602	466	937	850	850	850
<u>Georgia</u>	<u>644</u>	<u>500</u>	<u>391</u>	<u>500</u>	<u>600</u>	<u>600</u>
India	2,344	1,294	1,311	100	100	100
<u>Indonesia</u>	<u>3,664</u>	<u>3,117</u>	<u>3,739</u>	<u>4,000</u>	<u>4,200</u>	<u>4,200</u>
Iran	3,587	2,538	7,363	6,500	6,500	6,500
<u>Iraq</u>	<u>2,707</u>	<u>2,028</u>	<u>2,650</u>	<u>3,300</u>	<u>3,300</u>	<u>3,300</u>
Israel	1,300	1,517	1,600	1,600	1,800	1,800
<u>Japan</u>	<u>6,200</u>	<u>5,959</u>	<u>5,960</u>	<u>5,911</u>	<u>5,800</u>	<u>5,800</u>
Jordan	692	344	741	700	700	700
<u>Korea, North</u>	<u>679</u>	<u>703</u>	<u>334</u>	<u>500</u>	<u>500</u>	<u>500</u>
Korea, South	3,917	4,689	3,811	3,127	4,300	4,300
<u>Lebanon</u>	<u>458</u>	<u>400</u>	<u>400</u>	<u>400</u>	<u>400</u>	<u>400</u>
Libya	1,473	1,236	1,600	1,400	1,400	1,400
<u>Malaysia</u>	<u>1,162</u>	<u>1,263</u>	<u>1,278</u>	<u>1,300</u>	<u>1,300</u>	<u>1,300</u>
Mexico	2,166	2,485	2,632	3,100	3,400	3,400
<u>Morocco</u>	<u>2,591</u>	<u>2,819</u>	<u>3,100</u>	<u>3,300</u>	<u>3,000</u>	<u>3,000</u>
Nigeria	1,145	1,466	1,275	1,900	2,000	2,000
<u>Pakistan</u>	<u>3,562</u>	<u>3,130</u>	<u>1,766</u>	<u>150</u>	<u>500</u>	<u>500</u>
Peru	1,265	1,348	1,250	1,500	1,500	1,500
<u>Philippines</u>	<u>1,959</u>	<u>2,328</u>	<u>2,982</u>	<u>3,100</u>	<u>3,300</u>	<u>3,300</u>
Russia	3,120	2,490	5,083	1,500	1,000	1,000
<u>South Africa</u>	<u>665</u>	<u>567</u>	<u>806</u>	<u>600</u>	<u>700</u>	<u>700</u>
Sri Lanka	761	867	834	825	800	800
<u>Taiwan</u>	<u>1,029</u>	<u>1,011</u>	<u>1,125</u>	<u>1,000</u>	<u>1,000</u>	<u>1,000</u>
Thailand	659	830	808	900	900	900
<u>Tunisia</u>	<u>1,498</u>	<u>1,084</u>	<u>1,186</u>	<u>1,300</u>	<u>1,200</u>	<u>1,500</u>
Turkey	1,775	1,862	1,455	500	1,200	1,200
<u>UAE</u>	<u>712</u>	<u>774</u>	<u>1,250</u>	<u>1,200</u>	<u>1,300</u>	<u>1,300</u>
Ukraine	103	78	450	700	100	100
<u>Uzbekistan</u>	<u>732</u>	<u>380</u>	<u>550</u>	<u>600</u>	<u>1,000</u>	<u>1,000</u>
Venezuela	1,224	1,300	1,386	1,400	1,400	1,400
<u>Vietnam</u>	<u>618</u>	<u>604</u>	<u>550</u>	<u>650</u>	<u>700</u>	<u>700</u>
Yemen	2,366	2,066	2,002	2,000	2,000	2,000
<u>EU</u>	<u>3,858</u>	<u>3,761</u>	<u>4,176</u>	<u>4,000</u>	<u>5,000</u>	<u>5,500</u>
O. W. Europe	520	576	743	560	560	560
<u>Eastern Europe</u>	<u>2,024</u>	<u>2,075</u>	<u>1,391</u>	<u>2,578</u>	<u>1,480</u>	<u>1,480</u>
United States	2,556	2,876	2,540	2,400	2,400	2,400
Subtotal	90,889	88,339	95,804	89,126	91,265	91,565
Other Countries	11,056	11,362	14,028	12,830	13,580	13,580
Unaccounted	2,091	2,172	2,425	860	1,900	2,050
<u>WORLD TOTAL</u>	<u>104,036</u>	<u>101,873</u>	<u>112,257</u>	<u>102,816</u>	<u>106,745</u>	<u>107,195</u>

WORLD WHEAT PRODUCTION, CONSUMPTION AND STOCKS
LOCAL MARKETING YEARS

	1997/98	1998/99	1999/00	2000/01	2001/02 Oct 12	2001/02 Nov 9
PRODUCTION						
Algeria	670	2,200	1,470	760	1,200	1,700
<u>Argentina</u>	<u>14,800</u>	<u>12,400</u>	<u>15,700</u>	<u>16,500</u>	<u>17,500</u>	<u>17,000</u>
Australia	19,224	21,465	24,757	23,766	20,500	22,000
<u>Brazil</u>	<u>2,380</u>	<u>2,188</u>	<u>2,403</u>	<u>1,660</u>	<u>3,200</u>	<u>3,000</u>
Canada	24,280	24,076	26,900	26,804	20,700	20,700
<u>China</u>	<u>123,289</u>	<u>109,726</u>	<u>113,880</u>	<u>99,640</u>	<u>94,000</u>	<u>94,000</u>
India	69,350	66,350	70,780	75,754	68,500	68,500
<u>Japan</u>	<u>573</u>	<u>570</u>	<u>583</u>	<u>688</u>	<u>700</u>	<u>700</u>
Kazakhstan	8,950	4,700	11,200	9,100	11,000	13,000
<u>Mexico</u>	<u>3,639</u>	<u>3,235</u>	<u>3,050</u>	<u>3,300</u>	<u>3,000</u>	<u>3,000</u>
Morocco	2,317	4,378	2,154	1,381	3,000	3,000
<u>Pakistan</u>	<u>16,650</u>	<u>18,694</u>	<u>17,854</u>	<u>21,079</u>	<u>19,000</u>	<u>19,000</u>
Russia	44,200	27,000	31,000	34,450	43,500	44,500
<u>Saudi Arabia</u>	<u>1,800</u>	<u>1,800</u>	<u>1,800</u>	<u>1,800</u>	<u>1,800</u>	<u>1,800</u>
Tunisia	950	1,353	1,393	1,320	1,400	1,000
<u>Turkey</u>	<u>16,000</u>	<u>18,000</u>	<u>16,500</u>	<u>17,500</u>	<u>15,000</u>	<u>15,000</u>
Ukraine	18,404	14,937	13,585	10,197	21,000	21,000
<u>EU</u>	<u>94,181</u>	<u>103,085</u>	<u>96,749</u>	<u>105,220</u>	<u>91,958</u>	<u>91,808</u>
Eastern Europe	34,269	33,928	28,195	28,296	35,915	35,961
<u>Others</u>	<u>45,725</u>	<u>49,323</u>	<u>43,389</u>	<u>42,279</u>	<u>45,045</u>	<u>45,136</u>
Subtotal	541,651	519,408	523,342	521,494	517,918	521,805
United States	67,534	69,327	62,569	60,758	53,278	53,278
<u>WORLD TOTAL</u>	<u>609,185</u>	<u>588,735</u>	<u>585,911</u>	<u>582,252</u>	<u>571,196</u>	<u>575,083</u>
CONSUMPTION						
Algeria	6,191	6,200	6,270	6,200	6,200	6,200
<u>Australia</u>	<u>4,973</u>	<u>4,530</u>	<u>5,218</u>	<u>6,870</u>	<u>5,200</u>	<u>5,500</u>
Brazil	8,502	9,071	9,479	9,500	9,600	9,500
<u>Canada</u>	<u>7,336</u>	<u>8,077</u>	<u>7,606</u>	<u>8,169</u>	<u>8,200</u>	<u>8,200</u>
China	113,773	114,701	115,625	114,000	113,000	113,000
<u>Egypt</u>	<u>12,815</u>	<u>12,934</u>	<u>12,850</u>	<u>12,500</u>	<u>12,500</u>	<u>12,500</u>
India	69,246	63,707	68,793	65,865	68,100	68,100
<u>Japan</u>	<u>6,109</u>	<u>6,112</u>	<u>5,909</u>	<u>5,824</u>	<u>6,025</u>	<u>6,025</u>
Morocco	5,538	5,552	5,684	5,761	5,800	5,800
<u>Pakistan</u>	<u>20,258</u>	<u>21,284</u>	<u>20,452</u>	<u>20,500</u>	<u>20,400</u>	<u>20,400</u>
Russia	39,809	34,838	35,365	35,050	37,500	37,500
<u>Turkey</u>	<u>16,751</u>	<u>16,886</u>	<u>16,777</u>	<u>16,699</u>	<u>16,600</u>	<u>16,600</u>
Ukraine	15,643	12,819	12,590	11,369	13,850	13,850
<u>EU</u>	<u>82,793</u>	<u>88,210</u>	<u>87,158</u>	<u>92,255</u>	<u>88,120</u>	<u>89,270</u>
Eastern Europe	31,601	31,898	29,457	28,951	30,755	30,855
<u>Others</u>	<u>108,292</u>	<u>110,722</u>	<u>117,772</u>	<u>113,665</u>	<u>118,179</u>	<u>118,329</u>
Subtotal	549,630	547,541	557,005	553,178	560,029	561,629
United States	34,212	37,685	35,384	36,316	33,937	33,937
<u>WORLD TOTAL</u>	<u>583,842</u>	<u>585,226</u>	<u>592,389</u>	<u>589,494</u>	<u>593,966</u>	<u>595,566</u>
ENDING STOCKS						
Australia	1,348	1,868	3,613	4,629	2,936	3,679
<u>Canada</u>	<u>5,989</u>	<u>7,435</u>	<u>7,739</u>	<u>9,208</u>	<u>6,358</u>	<u>6,358</u>
EU	13,950	18,072	14,411	16,376	12,739	12,939
<u>Others</u>	<u>130,000</u>	<u>121,340</u>	<u>116,370</u>	<u>106,680</u>	<u>96,357</u>	<u>99,540</u>
Subtotal	151,287	148,715	142,133	136,893	118,390	122,516
United States	19,663	25,744	25,848	23,846	17,740	17,740
<u>WORLD TOTAL</u>	<u>170,950</u>	<u>174,459</u>	<u>167,981</u>	<u>160,739</u>	<u>136,130</u>	<u>140,256</u>

REGIONAL WHEAT IMPORTS, PRODUCTION, CONSUMPTION AND STOCKS
THOUSAND METRIC TONS

	1997/98	1998/99	1999/00	2000/01	2001/02 Oct 12	2001/02 Nov 9
IMPORTS						
North America 1/	4,854	5,513	5,347	5,650	5,950	5,950
<u>Latin America 2/</u>	<u>14,023</u>	<u>15,901</u>	<u>16,083</u>	<u>16,310</u>	<u>15,660</u>	<u>15,660</u>
EU	3,858	3,761	4,176	4,000	5,000	5,500
<u>Other Wst. Eur. 3/</u>	<u>520</u>	<u>576</u>	<u>743</u>	<u>560</u>	<u>560</u>	<u>560</u>
Former USSR	6,838	5,625	9,816	5,670	5,270	5,270
<u>Eastern Europe 4/</u>	<u>2,024</u>	<u>2,075</u>	<u>1,391</u>	<u>2,578</u>	<u>1,480</u>	<u>1,480</u>
Middle East 5/	14,225	12,196	18,281	16,935	17,935	17,935
<u>North Africa 6/</u>	<u>17,949</u>	<u>16,819</u>	<u>16,609</u>	<u>16,800</u>	<u>16,400</u>	<u>16,200</u>
Other Africa 7/	6,693	6,934	8,196	8,200	8,400	8,400
<u>South Asia 8/</u>	<u>7,600</u>	<u>7,391</u>	<u>5,861</u>	<u>2,785</u>	<u>3,510</u>	<u>3,510</u>
Other Asia 9/	22,897	22,467	22,805	21,988	24,200	24,200
<u>Oceania 10/</u>	<u>464</u>	<u>443</u>	<u>524</u>	<u>480</u>	<u>480</u>	<u>480</u>
PRODUCTION						
North America 1/	95,453	96,638	92,519	90,862	76,978	76,978
<u>Latin America 2/</u>	<u>20,088</u>	<u>16,909</u>	<u>20,429</u>	<u>20,711</u>	<u>23,267</u>	<u>22,567</u>
EU	94,181	103,085	96,749	105,220	91,958	91,808
<u>Other Wst. Eur. 3/</u>	<u>885</u>	<u>963</u>	<u>901</u>	<u>905</u>	<u>905</u>	<u>905</u>
Former USSR	82,250	57,561	66,024	64,321	86,805	89,805
<u>Eastern Europe 4/</u>	<u>34,269</u>	<u>33,928</u>	<u>28,195</u>	<u>28,296</u>	<u>35,915</u>	<u>35,961</u>
Middle East 5/	32,256	37,577	30,437	30,579	30,565	30,565
<u>North Africa 6/</u>	<u>9,947</u>	<u>14,195</u>	<u>11,527</u>	<u>10,150</u>	<u>12,285</u>	<u>12,385</u>
Other Africa 7/	4,826	4,727	4,907	5,222	5,118	5,209
<u>South Asia 8/</u>	<u>91,259</u>	<u>90,731</u>	<u>94,172</u>	<u>101,212</u>	<u>91,570</u>	<u>91,570</u>
Other Asia 9/	124,252	110,681	115,019	100,733	95,055	95,055
<u>Oceania 10/</u>	<u>19,519</u>	<u>21,740</u>	<u>25,032</u>	<u>24,041</u>	<u>20,775</u>	<u>22,275</u>
CONSUMPTION						
North America 1/	46,729	48,368	48,368	50,130	47,987	47,987
<u>Latin America 2/</u>	<u>23,156</u>	<u>23,816</u>	<u>24,609</u>	<u>25,332</u>	<u>25,754</u>	<u>25,654</u>
EU	82,793	88,210	87,158	92,255	88,120	89,270
<u>Other Wst. Eur. 3/</u>	<u>1,405</u>	<u>1,539</u>	<u>1,644</u>	<u>1,465</u>	<u>1,465</u>	<u>1,465</u>
Former USSR	73,593	65,949	67,202	64,874	70,825	70,825
<u>Eastern Europe 4/</u>	<u>31,601</u>	<u>31,898</u>	<u>29,457</u>	<u>28,951</u>	<u>30,755</u>	<u>30,855</u>
Middle East 5/	47,638	47,609	47,780	47,093	47,510	47,510
<u>North Africa 6/</u>	<u>28,419</u>	<u>28,342</u>	<u>29,064</u>	<u>28,486</u>	<u>28,525</u>	<u>28,425</u>
Other Africa 7/	11,158	11,645	12,599	13,148	13,218	13,268
<u>South Asia 8/</u>	<u>96,653</u>	<u>92,949</u>	<u>97,467</u>	<u>93,629</u>	<u>95,680</u>	<u>95,680</u>
Other Asia 9/	134,662	135,700	136,807	135,731	136,490	136,540
<u>Oceania 10/</u>	<u>5,704</u>	<u>5,177</u>	<u>5,958</u>	<u>7,560</u>	<u>5,895</u>	<u>6,195</u>
ENDING STOCKS						
North America 1/	26,352	33,879	34,187	33,704	24,798	24,798
<u>Latin America 2/</u>	<u>1,895</u>	<u>2,055</u>	<u>2,555</u>	<u>2,245</u>	<u>2,228</u>	<u>2,128</u>
EU	13,950	18,072	14,411	16,376	12,739	12,939
<u>Other Wst. Eur. 3/</u>	<u>475</u>	<u>475</u>	<u>475</u>	<u>475</u>	<u>475</u>	<u>475</u>
Former USSR	17,886	6,200	5,600	5,969	17,519	20,469
<u>Eastern Europe 4/</u>	<u>7,753</u>	<u>7,686</u>	<u>4,414</u>	<u>4,025</u>	<u>5,731</u>	<u>5,891</u>
Middle East 5/	12,565	11,083	8,849	7,119	7,059	7,059
<u>North Africa 6/</u>	<u>4,409</u>	<u>6,850</u>	<u>5,752</u>	<u>3,996</u>	<u>3,936</u>	<u>3,936</u>
Other Africa 7/	1,460	1,310	1,060	1,109	1,052	1,225
<u>South Asia 8/</u>	<u>8,689</u>	<u>14,771</u>	<u>17,532</u>	<u>26,131</u>	<u>21,531</u>	<u>21,531</u>
Other Asia 9/	74,068	70,110	69,433	54,861	36,026	36,026
<u>Oceania 10/</u>	<u>1,448</u>	<u>1,968</u>	<u>3,713</u>	<u>4,729</u>	<u>3,036</u>	<u>3,779</u>

NOTES: Footnotes appear on last page of this circular. Imports are reported on an international year basis. All other data are reported using marketing years.

WORLD RICE SITUATION AND OUTLOOK

Global trade for 2002 is projected at 23 million tons, up 550,000 tons from last month's forecast and virtually unchanged from 2001's revised estimate. With consumption growth expected to outpace production, ending stocks are projected to drop 11 million tons to 126 million. China accounts for the bulk of the expected decline in global ending stocks.

Quotes from Bangkok reports are flat, but higher from Vietnam. Over the past four weeks, Thai export price quotes for 100B have averaged \$174 per ton, with a high of \$175 and a low of \$173; Viet 5% export price quotes have averaged \$181 per ton, with a high of \$186 and a low of \$176. Quotes for Paki 15/20% have fallen from last month's average of \$155 per ton to \$153 per ton.

Export price quotes for U.S. #2/4 have fallen again this month and are currently at \$213 per ton (FAS), US Gulf sacked. Price quotes for high quality medium grain have increased this month \$265 per ton ex-spout Sacramento port.

2002 Trade Changes

Selected Exporters

- ! **Burma** exports up 150,000 tons to 500,000 based on aggressive pricing by the Myanmar Produce Trading Agency and increased trade opportunities related to uncertainties about Pakistan exports.
- ! **India** up 500,000 tons to 1.5 million due to aggressive government sales to exporters combined with stronger anticipated West African demand for parboiled rice.
- ! **Pakistan** down 100,000 tons to 1.9 million based on logistical problems and higher war risk premiums related to the unstable situation in neighboring Afghanistan.
- ! **Thailand** up 300,000 tons to 7 million due to larger-than-anticipated forward sales and good harvest prospects.
- ! **Vietnam** down 300,000 tons to 4.0 million due to a tighter-than-expected stock situation and limited sales in deferred positions.

Selected Importers

- ! **Cote d'Ivoire imports** up 100,000 tons to 650,000 because of anticipated flat production and increasing consumption.
- ! **Nigeria** up 300,000 tons to 1.2 million due to relatively low import prices and increasing demand for parboiled rice.

-
- ! **Philippines** up 100,000 tons to 800,000 based on steady import pace, flat production prospects, and increasing consumption.
 - ! **Senegal** up 150,000 tons to 750,000 due to larger anticipated demand for relatively low priced broken rice.

2001 Trade Changes

Selected Exporters

- ! **India** exports up 600,000 tons to 1.6 million due to a surge in recent months of mostly parboiled rice to Nigeria and other African countries as a result of aggressive government sales to exporters.
- ! **Pakistan** down 100,000 tons to 1.9 million based on logistical constraints related to the unstable situation in neighboring Afghanistan.
- ! **Thailand** up 300,000 tons to 7 million due to strong export pace and slightly less competition from other major exporters.
- ! **Vietnam** down 200,000 tons to 3.6 million due to logistical problems related to recent flooding, lower than expected availability of high quality stocks, and higher internal prices which have hampered international competitiveness.

Selected Importers

- ! **Iran** imports down 200,000 tons to 800,000 based on slow import pace.
- ! **Nigeria** up 600,000 tons to 1.6 million due to unexpectedly large imports of parboiled rice to date.
- ! **Philippines** up 100,000 tons to 950,000 based on stronger than anticipated import pace.
- ! **Senegal** up 100,000 tons to 750,000 due to larger than expected imports of broken rice.

**WORLD RICE TRADE
CALENDAR YEAR
THOUSAND METRIC TONS**

	1998	1999	2000	2001 Nov 9	2002 Oct 12	2002 Nov 9
EXPORTS						
Argentina	599	654	473	275	250	250
<u>Australia</u>	<u>547</u>	<u>667</u>	<u>617</u>	<u>600</u>	<u>700</u>	<u>700</u>
Burma	94	57	159	500	350	500
<u>China</u>	<u>3,734</u>	<u>2,708</u>	<u>2,951</u>	<u>1,800</u>	<u>2,000</u>	<u>2,000</u>
Egypt	426	320	500	550	650	650
<u>Guyana</u>	<u>249</u>	<u>252</u>	<u>167</u>	<u>175</u>	<u>150</u>	<u>150</u>
India	4,666	2,752	1,449	1,600	1,000	1,500
<u>Pakistan</u>	<u>1,994</u>	<u>1,838</u>	<u>2,026</u>	<u>1,900</u>	<u>2,000</u>	<u>1,900</u>
Taiwan	55	113	120	90	90	90
<u>Thailand</u>	<u>6,367</u>	<u>6,679</u>	<u>6,549</u>	<u>7,000</u>	<u>6,700</u>	<u>7,000</u>
Uruguay	628	681	642	700	650	650
<u>Vietnam</u>	<u>3,776</u>	<u>4,555</u>	<u>3,370</u>	<u>3,600</u>	<u>4,300</u>	<u>4,000</u>
EU	346	348	308	350	350	350
<u>Others</u>	<u>1,033</u>	<u>653</u>	<u>809</u>	<u>1,240</u>	<u>524</u>	<u>524</u>
Subtotal	24,514	22,277	20,140	20,380	19,714	20,264
United States	3,156	2,648	2,756	2,650	2,700	2,700
<u>WORLD TOTAL</u>	<u>27,670</u>	<u>24,925</u>	<u>22,896</u>	<u>23,030</u>	<u>22,414</u>	<u>22,964</u>
IMPORTS						
Bangladesh	2,520	1,220	638	475	500	500
<u>Brazil</u>	<u>1,555</u>	<u>781</u>	<u>700</u>	<u>500</u>	<u>500</u>	<u>500</u>
Canada	245	248	250	260	265	265
<u>China</u>	<u>261</u>	<u>178</u>	<u>278</u>	<u>300</u>	<u>310</u>	<u>310</u>
Colombia	308	38	57	100	100	100
<u>Costa Rica</u>	<u>73</u>	<u>56</u>	<u>48</u>	<u>55</u>	<u>60</u>	<u>60</u>
Cote d'Ivoire	520	600	550	650	550	650
<u>Cuba</u>	<u>336</u>	<u>431</u>	<u>415</u>	<u>450</u>	<u>455</u>	<u>455</u>
Ghana	200	125	186	200	210	210
<u>Haiti</u>	<u>208</u>	<u>235</u>	<u>245</u>	<u>250</u>	<u>260</u>	<u>260</u>
Indonesia	5,765	3,729	1,500	1,300	1,600	1,600
<u>Iran</u>	<u>844</u>	<u>1,313</u>	<u>1,100</u>	<u>800</u>	<u>1,250</u>	<u>1,250</u>
Iraq	630	779	1,274	1,000	1,000	1,000
<u>Jamaica & Dep</u>	<u>68</u>	<u>71</u>	<u>75</u>	<u>75</u>	<u>75</u>	<u>75</u>
Japan	468	633	656	700	700	700
<u>Korea, North</u>	<u>250</u>	<u>159</u>	<u>400</u>	<u>550</u>	<u>450</u>	<u>450</u>
Korea, South	54	137	151	135	150	150
<u>Malaysia</u>	<u>630</u>	<u>617</u>	<u>596</u>	<u>600</u>	<u>600</u>	<u>600</u>
Mexico	295	342	415	425	425	425
<u>Nigeria</u>	<u>900</u>	<u>950</u>	<u>1,200</u>	<u>1,600</u>	<u>900</u>	<u>1,200</u>
Peru	236	116	86	150	100	100
<u>Philippines</u>	<u>2,185</u>	<u>1,000</u>	<u>900</u>	<u>950</u>	<u>700</u>	<u>800</u>
Russia	224	580	400	350	350	350
<u>Saudi Arabia</u>	<u>775</u>	<u>750</u>	<u>992</u>	<u>950</u>	<u>875</u>	<u>875</u>
Senegal	600	700	637	750	600	750
<u>Singapore</u>	<u>300</u>	<u>421</u>	<u>354</u>	<u>335</u>	<u>325</u>	<u>325</u>
South Africa	529	514	525	550	550	550
<u>Syria</u>	<u>160</u>	<u>200</u>	<u>150</u>	<u>150</u>	<u>150</u>	<u>150</u>
Turkey	276	321	350	300	350	350
<u>UAE</u>	<u>75</u>	<u>75</u>	<u>75</u>	<u>75</u>	<u>80</u>	<u>80</u>
Uzbekistan	0	40	30	142	175	175
<u>Yemen</u>	<u>111</u>	<u>217</u>	<u>210</u>	<u>215</u>	<u>225</u>	<u>225</u>
EU	787	784	852	800	800	800
<u>O.W. Europe</u>	<u>60</u>	<u>50</u>	<u>50</u>	<u>55</u>	<u>50</u>	<u>50</u>
Eastern Europe	334	361	343	352	357	357
<u>United States</u>	<u>300</u>	<u>357</u>	<u>308</u>	<u>315</u>	<u>325</u>	<u>325</u>
Subtotal	23,082	19,128	16,996	16,864	16,372	17,022
Other Countries	3,591	4,159	4,215	4,206	4,134	4,149
Unaccounted	997	1,638	1,685	1,960	1,908	1,793
<u>WORLD TOTAL</u>	<u>27,670</u>	<u>24,925</u>	<u>22,896</u>	<u>23,030</u>	<u>22,414</u>	<u>22,964</u>

WORLD RICE PRODUCTION, CONSUMPTION AND STOCKS
LOCAL MARKETING YEARS
THOUSAND METRIC TONS

	1997/98	1998/99	1999/00	2000/01	2000/01 Oct 12	2001/02 Nov 9
PRODUCTION						
Australia	1,324	1,362	1,101	1,761	1,501	1,501
<u>Bangladesh</u>	<u>28,296</u>	<u>29,784</u>	<u>34,602</u>	<u>36,547</u>	<u>35,254</u>	<u>34,503</u>
Brazil	8,551	11,582	11,424	10,385	10,588	10,882
<u>Burma</u>	<u>15,345</u>	<u>16,000</u>	<u>17,000</u>	<u>17,000</u>	<u>17,000</u>	<u>17,000</u>
China	200,700	198,714	198,480	187,909	181,000	181,000
<u>Egypt</u>	<u>5,400</u>	<u>4,198</u>	<u>5,826</u>	<u>6,000</u>	<u>5,265</u>	<u>5,265</u>
India	123,822	129,013	134,233	129,463	132,013	133,513
<u>Indonesia</u>	<u>49,237</u>	<u>50,400</u>	<u>52,919</u>	<u>50,633</u>	<u>51,424</u>	<u>51,424</u>
Japan	12,532	11,201	11,470	11,863	11,676	11,332
<u>Korea, South</u>	<u>7,365</u>	<u>6,800</u>	<u>7,066</u>	<u>7,197</u>	<u>7,347</u>	<u>7,483</u>
Pakistan	6,500	7,012	7,735	7,051	6,751	6,751
<u>Philippines</u>	<u>9,982</u>	<u>10,268</u>	<u>11,957</u>	<u>12,515</u>	<u>12,462</u>	<u>12,692</u>
Taiwan	2,042	1,859	1,986	1,906	1,965	1,965
<u>Thailand</u>	<u>23,500</u>	<u>23,620</u>	<u>25,000</u>	<u>25,500</u>	<u>25,500</u>	<u>25,500</u>
Vietnam	28,930	30,467	31,706	31,020	31,818	31,212
<u>EU</u>	<u>2,701</u>	<u>2,694</u>	<u>2,696</u>	<u>2,455</u>	<u>2,682</u>	<u>2,439</u>
Others	39,708	42,299	42,793	41,344	41,973	41,833
<u>Subtotal</u>	<u>565,935</u>	<u>577,273</u>	<u>597,994</u>	<u>580,549</u>	<u>576,219</u>	<u>576,295</u>
United States	8,301	8,367	9,345	8,658	9,443	9,512
<u>WORLD TOTAL</u>	<u>574,236</u>	<u>585,640</u>	<u>607,339</u>	<u>589,207</u>	<u>585,662</u>	<u>585,807</u>
CONSUMPTION						
Bangladesh	20,062	21,854	23,766	24,282	24,425	24,425
<u>Brazil</u>	<u>7,980</u>	<u>7,955</u>	<u>7,956</u>	<u>7,995</u>	<u>8,000</u>	<u>8,000</u>
Burma	9,211	9,276	9,330	9,350	9,450	9,450
<u>China</u>	<u>132,517</u>	<u>133,570</u>	<u>133,763</u>	<u>134,336</u>	<u>134,610</u>	<u>134,610</u>
Egypt	2,769	2,771	2,856	2,950	3,100	3,100
<u>India</u>	<u>77,552</u>	<u>81,154</u>	<u>82,450</u>	<u>83,500</u>	<u>85,000</u>	<u>85,000</u>
Indonesia	34,667	35,033	35,400	35,877	36,358	36,358
<u>Iran</u>	<u>2,804</u>	<u>2,913</u>	<u>3,019</u>	<u>2,900</u>	<u>2,800</u>	<u>2,800</u>
Japan	9,200	9,100	9,450	9,300	9,300	9,300
<u>Korea, North</u>	<u>1,750</u>	<u>1,559</u>	<u>2,000</u>	<u>1,850</u>	<u>1,800</u>	<u>1,800</u>
Korea, South	5,110	5,021	4,986	5,000	5,200	5,200
<u>Philippines</u>	<u>7,800</u>	<u>8,000</u>	<u>8,400</u>	<u>8,750</u>	<u>8,815</u>	<u>8,900</u>
South Africa	503	543	531	550	565	565
<u>Taiwan</u>	<u>1,325</u>	<u>1,325</u>	<u>1,315</u>	<u>1,300</u>	<u>1,315</u>	<u>1,315</u>
Thailand	8,800	8,900	9,600	9,990	10,000	10,000
<u>Vietnam</u>	<u>15,268</u>	<u>15,763</u>	<u>16,767</u>	<u>16,958</u>	<u>17,100</u>	<u>17,100</u>
EU	2,012	2,042	2,116	2,075	2,097	2,077
<u>Others</u>	<u>36,914</u>	<u>37,007</u>	<u>41,000</u>	<u>40,525</u>	<u>41,094</u>	<u>40,845</u>
Subtotal	376,244	383,786	394,705	397,488	401,029	400,845
United States	3,278	3,587	3,846	3,667	3,811	3,787
<u>WORLD TOTAL</u>	<u>379,522</u>	<u>387,373</u>	<u>398,551</u>	<u>401,155</u>	<u>404,840</u>	<u>404,632</u>
ENDING STOCKS						
Brazil	430	1,205	1,561	1,093	873	993
<u>Burma</u>	<u>255</u>	<u>203</u>	<u>574</u>	<u>584</u>	<u>694</u>	<u>494</u>
China	93,000	96,000	98,500	94,200	84,600	84,600
<u>India</u>	<u>10,500</u>	<u>12,000</u>	<u>17,716</u>	<u>18,916</u>	<u>21,466</u>	<u>21,416</u>
Indonesia	6,279	6,828	6,373	3,796	1,538	1,538
<u>Korea, South</u>	<u>805</u>	<u>980</u>	<u>1,355</u>	<u>1,476</u>	<u>1,821</u>	<u>1,921</u>
Pakistan	122	359	811	961	661	861
<u>Philippines</u>	<u>1,566</u>	<u>1,965</u>	<u>2,002</u>	<u>2,587</u>	<u>2,372</u>	<u>2,637</u>
Thailand	1,049	1,060	1,411	1,251	1,681	1,081
<u>Vietnam</u>	<u>500</u>	<u>350</u>	<u>1,179</u>	<u>1,134</u>	<u>631</u>	<u>674</u>
Others	10,947	11,395	10,482	10,649	8,346	8,712
Subtotal	125,453	132,345	141,964	136,647	124,683	124,927
United States	877	694	867	887	1,281	<u>1,320</u>
<u>WORLD TOTAL</u>	<u>126,330</u>	<u>133,039</u>	<u>142,831</u>	<u>137,534</u>	<u>125,964</u>	<u>126,247</u>

NOTES: Production is on a rough basis; all other data are reported on a milled basis.

REGIONAL RICE IMPORTS, PRODUCTION, CONSUMPTION AND STOCKS
THOUSAND METRIC TONS

	1998	1999	2000	2001 Nov 9	2002 Oct 12	2002 Nov 9
IMPORTS						
North America 1/	840	947	973	1,000	1,015	1,015
Latin America 2/	3,357	2,263	2,100	2,077	2,025	2,025
EU	787	784	852	800	800	800
Other West. Eur. 3/	60	50	50	55	50	50
Former USSR	321	712	525	590	638	638
Eastern Europe 4/	334	361	343	352	357	357
Middle East 5/	3,224	4,024	4,510	3,875	4,310	4,310
North Africa 6/	188	218	162	186	190	190
Other Africa 7/	4,188	4,706	5,111	5,757	4,727	5,292
South Asia 8/	2,756	1,552	978	660	695	695
Other Asia 9/	10,330	7,344	5,236	5,318	5,299	5,399
Oceania 10/	288	326	371	400	400	400
	1997/98	1998/99	1999/00	2000/01	2001/02	2001/02
PRODUCTION						
North America 1/	8,751	8,836	9,748	9,063	9,830	9,899
Latin America 2/	17,266	22,019	22,150	20,221	20,351	20,645
EU	2,701	2,694	2,696	2,455	2,682	2,439
Other West. Eur. 3/	0	0	0	0	0	0
Former USSR	1,108	1,158	1,329	1,060	941	957
Eastern Europe 4/	56	52	56	56	56	56
Middle East 5/	2,996	3,370	2,378	2,279	2,161	2,161
North Africa 6/	5,463	4,261	5,889	6,063	5,328	5,328
Other Africa 7/	10,540	10,845	10,969	11,534	11,987	12,015
South Asia 8/	165,185	172,592	183,422	179,778	180,978	181,543
Other Asia 9/	358,846	358,451	367,601	354,937	349,847	349,263
Oceania 10/	1,324	1,362	1,101	1,761	1,501	1,501
CONSUMPTION						
North America 1/	4,108	4,439	4,717	4,587	4,751	4,727
Latin America 2/	13,750	14,215	14,608	14,698	14,683	14,683
EU	2,012	2,042	2,116	2,075	2,097	2,077
Other West. Eur. 3/	48	50	53	55	53	53
Former USSR	1,130	1,250	1,344	1,333	1,260	1,270
Eastern Europe 4/	363	402	380	386	386	386
Middle East 5/	5,583	6,022	6,379	6,435	6,376	6,376
North Africa 6/	2,982	2,984	3,059	3,177	3,331	3,331
Other Africa 7/	10,412	10,973	11,551	12,130	12,440	12,515
South Asia 8/	104,845	110,455	113,743	115,197	116,980	116,860
Other Asia 9/	231,305	233,376	237,104	238,691	240,097	240,182
Oceania 10/	563	608	670	706	723	723
ENDING STOCKS						
North America 1/	982	814	1,062	1,098	1,467	1,506
Latin America 2/	1,412	2,484	2,882	2,254	1,939	2,059
EU	685	821	888	853	900	900
Other West. Eur. 3/	6	16	13	8	10	10
Former USSR	50	213	223	148	118	118
Eastern Europe 4/	0	0	0	0	0	0
Middle East 5/	2,654	2,917	2,367	1,287	884	684
North Africa 6/	600	200	631	1,031	703	703
Other Africa 7/	1,125	1,357	1,528	2,243	1,620	2,574
South Asia 8/	11,297	13,459	19,327	21,339	22,927	22,939
Other Asia 9/	107,342	110,551	113,825	106,925	94,998	94,356
Oceania 10/	177	207	85	348	398	398

NOTES: Footnotes appear on last page of this circular. Production is on a rough basis; all other data are reported on a milled basis.

WORLD COARSE GRAINS SITUATION AND OUTLOOK

World coarse grain trade for 2001/02 is projected down 3 million tons from the previous year to 100.7 million. Global consumption is expected to continue to outpace production and carryout stocks are forecast to fall 23 million tons. US corn, China corn, and EU barley are forecast to comprise nearly two-thirds of world coarse grain stocks.

Global corn trade is projected to be down marginally from a year earlier at 74 million tons. US exports are projected to increase 3.5 million tons from the 2000/01 levels, mostly because of reduced competition. Smaller US carryout stocks will result from a smaller crop and larger exports. World barley trade has shifted from the EU and Canada to Australia, the FSU and Eastern Europe with abundant and favorably priced supplies.

2001/02 Trade Changes

Selected Exporters

- ◆ **Argentina corn** down 1 million tons to 10 million because of reduced plantings as a result of incessant rainfall.
- ◆ **Brazil corn** up 1 million tons to 2.3 million due to continued exports from the record 2000/01 crop.
- ◆ **Australia barley** up 600,000 tons to 4.5 million due to higher crop prospects.
- ◆ **EU barley** down 500,000 tons to 5 million because of the Commission's unwillingness to grant export subsidies in the face of high internal grain market prices.

Selected Importers

- ◆ **Egypt corn** up 400,000 tons to 5.5 million based on continuing strong food demand.
- ◆ **Taiwan corn** up 200,000 to 5 million due to high feed demand.
- ◆ **Iran barley** up 100,000 tons to 800,000 due to expected strong feed demand.

2000/01 Trade Changes

Selected Exporters

- ◆ **United States corn** up 500,000 tons to 48.5 million due to greater purchases by small importers.
- ◆ **Brazil corn** down 300,000 to 3.7 million tons as a result of slowing late-season shipment pace.
- ◆ **China corn** up 275,000 tons to almost 7.3 million due to large late season shipments to South Korea and Malaysia.
- ◆ **South Africa corn** down 500,000 tons to 1.1 million because of slower shipments.
- ◆ **Russia barley** up 100,000 tons to 900,000 due to strong late-season export pace.
- ◆ **Ukraine barley** up 200,000 tons to 1.2 million based on the strong pace of shipments late in the year.
- ◆ **Argentina sorghum** down 200,000 tons to 700,000 based on weak shipment pace.
- ◆ **Australia sorghum** up 100,000 to 900,000 tons due to a larger crop and higher than anticipated shipments to Japan.

Selected Importers

- ◆ **Canada corn** up 200,000 tons to 2.5 million because of strong livestock demand and sharply lower coarse grain production.
- ◆ **Mexico sorghum** up 250,000 tons to almost 5 million based on continued strong feed demand and limited corn import licenses granted to feed mills.

**WORLD COARSE GRAIN TRADE
OCTOBER/SEPTEMBER YEAR
THOUSAND METRIC TONS**

	1997/98	1998/99	1999/00	2000/01	2001/02 Oct 12	2001/02 Nov 9
EXPORTS						
Argentina	14,268	8,499	9,612	12,920	11,670	10,720
<u>Australia</u>	<u>3,233</u>	<u>4,771</u>	<u>3,804</u>	<u>4,633</u>	<u>4,610</u>	<u>5,260</u>
Canada	3,421	3,297	3,645	3,575	2,275	2,275
<u>China</u>	<u>6,203</u>	<u>3,357</u>	<u>9,953</u>	<u>7,295</u>	<u>4,033</u>	<u>4,033</u>
South Africa	1,064	798	836	1,100	1,300	1,300
<u>Russia</u>	<u>1,338</u>	<u>136</u>	<u>480</u>	<u>950</u>	<u>1,550</u>	<u>1,550</u>
Turkey	1,396	801	245	200	50	50
<u>EU</u>	<u>4,658</u>	<u>10,757</u>	<u>13,371</u>	<u>9,000</u>	<u>7,300</u>	<u>6,800</u>
Others	6,019	6,271	5,862	8,471	8,896	9,946
Subtotal	41,600	38,687	47,808	48,144	41,684	41,934
United States	43,961	57,710	56,536	55,581	58,779	58,779
<u>WORLD TOTAL</u>	<u>85,561</u>	<u>96,397</u>	<u>104,344</u>	<u>103,725</u>	<u>100,463</u>	<u>100,713</u>
IMPORTS						
Algeria	1,326	1,930	1,952	2,002	2,102	2,102
<u>Brazil</u>	<u>1,563</u>	<u>1,081</u>	<u>2,178</u>	<u>1,060</u>	<u>735</u>	<u>735</u>
Canada	1,441	948	1,133	2,565	3,040	3,040
<u>Chile</u>	<u>859</u>	<u>1,343</u>	<u>1,350</u>	<u>1,230</u>	<u>1,230</u>	<u>1,230</u>
China	1,591	2,615	2,207	2,400	2,750	2,750
<u>Colombia</u>	<u>2,076</u>	<u>1,686</u>	<u>2,112</u>	<u>1,915</u>	<u>1,915</u>	<u>1,915</u>
Costa Rica	382	430	550	500	600	600
<u>Dominican Republic</u>	<u>671</u>	<u>814</u>	<u>1,000</u>	<u>1,000</u>	<u>1,200</u>	<u>1,200</u>
Ecuador	297	320	270	235	335	235
<u>Egypt</u>	<u>3,254</u>	<u>3,687</u>	<u>4,600</u>	<u>5,450</u>	<u>5,150</u>	<u>5,550</u>
Iran	1,303	1,448	2,100	1,750	1,700	1,800
<u>Israel</u>	<u>1,032</u>	<u>1,135</u>	<u>1,331</u>	<u>1,375</u>	<u>1,250</u>	<u>1,200</u>
Japan	21,038	20,922	20,391	20,243	19,580	19,680
<u>Jordan</u>	<u>781</u>	<u>902</u>	<u>1,162</u>	<u>1,075</u>	<u>1,000</u>	<u>925</u>
Korea, North	347	200	150	750	400	400
<u>Korea, South</u>	<u>7,598</u>	<u>7,828</u>	<u>9,280</u>	<u>8,904</u>	<u>7,251</u>	<u>7,251</u>
Libya	574	339	475	450	450	450
<u>Malaysia</u>	<u>2,202</u>	<u>2,384</u>	<u>2,296</u>	<u>2,450</u>	<u>2,500</u>	<u>2,400</u>
Mexico	7,980	9,095	9,939	10,755	10,760	10,735
<u>Morocco</u>	<u>804</u>	<u>1,822</u>	<u>1,497</u>	<u>1,505</u>	<u>1,655</u>	<u>1,605</u>
Peru	1,294	1,100	912	975	950	975
<u>Poland</u>	<u>592</u>	<u>499</u>	<u>756</u>	<u>857</u>	<u>455</u>	<u>455</u>
Romania	139	161	150	525	150	150
<u>Russia</u>	<u>275</u>	<u>1,185</u>	<u>2,048</u>	<u>550</u>	<u>650</u>	<u>650</u>
Saudi Arabia	5,260	7,079	7,300	6,000	6,200	6,100
<u>South Africa</u>	<u>274</u>	<u>391</u>	<u>493</u>	<u>210</u>	<u>200</u>	<u>200</u>
Syria	482	1,002	1,325	1,200	600	600
<u>Taiwan</u>	<u>4,757</u>	<u>4,798</u>	<u>5,231</u>	<u>5,250</u>	<u>5,060</u>	<u>5,260</u>
Thailand	255	151	451	50	300	300
<u>Tunisia</u>	<u>539</u>	<u>784</u>	<u>839</u>	<u>1,350</u>	<u>1,200</u>	<u>1,350</u>
Turkey	851	1,027	1,461	740	1,050	1,050
<u>Venezuela</u>	<u>1,161</u>	<u>1,463</u>	<u>1,300</u>	<u>1,250</u>	<u>1,450</u>	<u>1,300</u>
Zimbabwe	415	350	50	100	200	200
<u>EU</u>	<u>2,403</u>	<u>3,117</u>	<u>2,699</u>	<u>3,010</u>	<u>3,010</u>	<u>3,010</u>
O.W. Europe	737	666	957	891	871	871
<u>United States</u>	<u>2,934</u>	<u>2,659</u>	<u>2,617</u>	<u>2,700</u>	<u>2,275</u>	<u>2,275</u>
Subtotal	79,487	87,361	94,562	93,272	90,224	90,549
Other Countries	4,740	4,307	7,186	5,371	8,234	6,262
Unaccounted	835	3,742	1,738	2,975	2,005	1,795
<u>WORLD TOTAL</u>	<u>85,561</u>	<u>96,397</u>	<u>104,344</u>	<u>103,725</u>	<u>100,463</u>	<u>100,713</u>

WORLD COARSE GRAIN PRODUCTION, CONSUMPTION AND STOCKS
LOCAL MARKETING YEARS
THOUSAND METRIC TONS

	1997/98	1998/99	1999/00	2000/01	2001/02 Oct 12	2001/02 Nov 9
PRODUCTION						
Australia	9,524	10,069	8,686	10,846	9,785	10,785
<u>Argentina</u>	<u>24,676</u>	<u>17,751</u>	<u>21,462</u>	<u>19,525</u>	<u>19,403</u>	<u>18,013</u>
Brazil	31,290	33,505	32,553	42,102	37,102	37,102
<u>Canada</u>	<u>25,115</u>	<u>26,565</u>	<u>26,832</u>	<u>24,022</u>	<u>22,035</u>	<u>22,035</u>
China	114,662	143,460	137,218	113,952	116,160	116,160
<u>Egypt</u>	<u>6,944</u>	<u>6,540</u>	<u>6,598</u>	<u>6,570</u>	<u>6,620</u>	<u>6,620</u>
Hungary	8,445	7,597	8,293	6,107	8,571	8,571
<u>India</u>	<u>30,952</u>	<u>31,670</u>	<u>30,480</u>	<u>29,210</u>	<u>32,000</u>	<u>30,000</u>
Indonesia	5,700	6,500	6,200	5,500	6,000	6,000
<u>Mexico</u>	<u>23,114</u>	<u>24,698</u>	<u>26,184</u>	<u>24,000</u>	<u>25,800</u>	<u>25,800</u>
Philippines	3,528	4,894	4,449	4,508	4,525	4,525
<u>Romania</u>	<u>14,954</u>	<u>9,640</u>	<u>11,945</u>	<u>5,655</u>	<u>8,905</u>	<u>10,305</u>
South Africa	8,281	8,143	11,054	7,847	9,408	9,409
<u>Ukraine</u>	<u>15,457</u>	<u>10,337</u>	<u>10,591</u>	<u>12,993</u>	<u>15,400</u>	<u>16,600</u>
EU	109,400	105,549	102,946	107,741	106,687	106,162
<u>Others</u>	<u>191,478</u>	<u>170,616</u>	<u>167,818</u>	<u>161,747</u>	<u>179,260</u>	<u>180,987</u>
Subtotal	623,520	617,534	613,309	582,325	607,661	609,074
United States	260,427	271,474	263,172	274,471	260,438	263,408
<u>WORLD TOTAL</u>	<u>883,947</u>	<u>889,008</u>	<u>876,481</u>	<u>856,796</u>	<u>868,099</u>	<u>872,482</u>
CONSUMPTION						
Argentina	9,661	10,033	8,858	8,435	8,013	8,273
<u>Brazil</u>	<u>34,754</u>	<u>34,863</u>	<u>34,099</u>	<u>36,812</u>	<u>38,347</u>	<u>37,347</u>
Canada	23,463	23,583	23,261	24,385	24,011	24,126
<u>China</u>	<u>125,064</u>	<u>128,923</u>	<u>129,395</u>	<u>130,237</u>	<u>134,560</u>	<u>134,560</u>
Egypt	10,203	10,227	11,098	12,020	11,770	12,170
<u>India</u>	<u>31,226</u>	<u>31,823</u>	<u>30,450</u>	<u>29,370</u>	<u>31,850</u>	<u>29,900</u>
Indonesia	5,707	6,711	7,279	6,950	7,350	7,350
<u>Japan</u>	<u>20,715</u>	<u>21,273</u>	<u>20,818</u>	<u>20,445</u>	<u>19,812</u>	<u>20,102</u>
Korea, South	8,310	8,334	9,392	9,466	7,756	7,906
<u>Malaysia</u>	<u>2,370</u>	<u>2,425</u>	<u>2,353</u>	<u>2,265</u>	<u>2,585</u>	<u>2,485</u>
Mexico	31,686	33,502	35,546	35,855	36,560	36,635
<u>Romania</u>	<u>12,555</u>	<u>10,311</u>	<u>10,960</u>	<u>7,430</u>	<u>7,655</u>	<u>8,055</u>
Russia	34,234	25,637	24,867	26,982	29,600	29,100
<u>Saudi Arabia</u>	<u>7,113</u>	<u>7,669</u>	<u>7,454</u>	<u>6,404</u>	<u>7,354</u>	<u>7,254</u>
South Africa	8,695	7,996	8,685	7,407	8,358	8,359
<u>Others</u>	<u>300,705</u>	<u>301,197</u>	<u>305,313</u>	<u>297,334</u>	<u>305,971</u>	<u>305,836</u>
Subtotal	666,461	664,507	669,828	661,797	681,552	679,458
United States	206,969	205,372	212,057	216,789	215,699	215,701
<u>WORLD TOTAL</u>	<u>873,430</u>	<u>869,879</u>	<u>881,885</u>	<u>878,586</u>	<u>897,251</u>	<u>895,159</u>
ENDING STOCKS						
Canada	4,273	4,876	5,673	4,262	2,836	2,836
<u>China</u>	<u>88,818</u>	<u>102,613</u>	<u>102,690</u>	<u>81,510</u>	<u>62,092</u>	<u>61,827</u>
Russia	7,415	1,777	1,052	2,276	4,833	6,176
<u>EU</u>	<u>21,941</u>	<u>23,353</u>	<u>19,686</u>	<u>17,929</u>	<u>17,442</u>	<u>17,442</u>
Others	35,238	30,968	31,598	29,099	30,345	32,814
Subtotal	157,685	163,587	160,699	135,076	117,548	121,095
United States	38,151	51,373	48,857	52,690	41,024	43,994
<u>WORLD TOTAL</u>	<u>195,836</u>	<u>214,960</u>	<u>209,556</u>	<u>187,766</u>	<u>158,572</u>	<u>165,089</u>

REGIONAL COARSE GRAIN IMPORTS, PRODUCTION, CONSUMPTION AND STOCKS
THOUSAND METRIC TONS

	1997/98	1998/99	1999/00	2000/01	2001/02 Oct 12	2001/02 Nov 9
IMPORTS						
North America 1/	12,355	12,702	13,689	16,020	16,075	16,050
<u>Latin America 2/</u>	<u>9,590</u>	<u>9,926</u>	<u>11,931</u>	<u>10,265</u>	<u>10,490</u>	<u>10,405</u>
EU	2,403	3,117	2,699	3,010	3,010	3,010
<u>Other West. Eur. 3/</u>	<u>737</u>	<u>666</u>	<u>957</u>	<u>891</u>	<u>871</u>	<u>871</u>
Former USSR	493	1,606	2,921	1,025	1,250	1,250
<u>Eastern Europe 4/</u>	<u>1,441</u>	<u>1,241</u>	<u>1,711</u>	<u>2,869</u>	<u>1,319</u>	<u>1,319</u>
Middle East 5/	10,512	13,514	15,654	13,196	12,825	12,650
<u>North Africa 6/</u>	<u>6,497</u>	<u>8,562</u>	<u>9,363</u>	<u>10,757</u>	<u>10,557</u>	<u>11,057</u>
Other Africa 7/	1,713	1,351	1,218	1,525	1,515	1,660
<u>South Asia 8/</u>	<u>1</u>	<u>175</u>	<u>260</u>	<u>415</u>	<u>105</u>	<u>105</u>
Other Asia 9/	38,910	39,664	42,092	41,952	40,346	40,446
<u>Oceania 10/</u>	<u>44</u>	<u>75</u>	<u>81</u>	<u>80</u>	<u>65</u>	<u>65</u>
PRODUCTION						
North America 1/	308,656	322,737	316,188	322,493	308,273	311,243
<u>Latin America 2/</u>	<u>66,990</u>	<u>61,701</u>	<u>65,010</u>	<u>72,961</u>	<u>68,246</u>	<u>66,856</u>
EU	109,400	105,549	102,946	107,741	106,687	106,162
<u>Other West. Eur. 3/</u>	<u>1,852</u>	<u>1,819</u>	<u>1,827</u>	<u>1,827</u>	<u>1,827</u>	<u>1,827</u>
Former USSR	71,252	39,830	42,322	51,278	59,275	62,275
<u>Eastern Europe 4/</u>	<u>58,806</u>	<u>51,119</u>	<u>54,552</u>	<u>36,223</u>	<u>50,821</u>	<u>51,898</u>
Middle East 5/	16,871	17,497	14,032	14,257	15,137	15,137
<u>North Africa 6/</u>	<u>9,186</u>	<u>10,063</u>	<u>9,396</u>	<u>7,989</u>	<u>8,602</u>	<u>8,752</u>
Other Africa 7/	63,265	67,619	69,204	63,517	66,592	66,593
<u>South Asia 8/</u>	<u>35,134</u>	<u>36,021</u>	<u>34,808</u>	<u>33,410</u>	<u>36,205</u>	<u>34,205</u>
Other Asia 9/	132,112	164,095	156,636	133,355	135,750	135,850
<u>Oceania 10/</u>	<u>10,144</u>	<u>10,679</u>	<u>9,306</u>	<u>11,466</u>	<u>10,405</u>	<u>11,405</u>
CONSUMPTION						
North America 1/	262,118	262,457	270,864	277,029	276,270	276,462
<u>Latin America 2/</u>	<u>63,307</u>	<u>64,018</u>	<u>63,082</u>	<u>65,360</u>	<u>67,412</u>	<u>66,492</u>
EU	97,858	98,036	95,572	102,505	102,244	102,419
<u>Other West. Eur. 3/</u>	<u>2,681</u>	<u>2,634</u>	<u>2,812</u>	<u>2,707</u>	<u>2,717</u>	<u>2,717</u>
Former USSR	59,585	47,061	44,768	47,547	51,788	51,988
<u>Eastern Europe 4/</u>	<u>54,390</u>	<u>51,571</u>	<u>52,347</u>	<u>40,533</u>	<u>47,214</u>	<u>47,333</u>
Middle East 5/	28,766	29,876	29,272	27,533	27,939	27,764
<u>North Africa 6/</u>	<u>16,956</u>	<u>18,327</u>	<u>18,639</u>	<u>19,246</u>	<u>19,119</u>	<u>19,769</u>
Other Africa 7/	65,606	66,968	67,485	64,632	66,997	67,143
<u>South Asia 8/</u>	<u>35,408</u>	<u>36,174</u>	<u>34,788</u>	<u>33,585</u>	<u>36,060</u>	<u>34,110</u>
Other Asia 9/	179,226	185,923	188,344	188,790	191,379	191,919
<u>Oceania 10/</u>	<u>6,311</u>	<u>6,121</u>	<u>5,457</u>	<u>6,008</u>	<u>5,957</u>	<u>6,310</u>
ENDING STOCKS						
North America 1/	45,275	59,375	58,209	59,516	46,209	49,279
<u>Latin America 2/</u>	<u>4,667</u>	<u>3,568</u>	<u>3,030</u>	<u>4,151</u>	<u>3,740</u>	<u>3,750</u>
EU	21,941	23,353	19,686	17,929	17,442	17,442
<u>Other West. Eur. 3/</u>	<u>844</u>	<u>695</u>	<u>659</u>	<u>670</u>	<u>651</u>	<u>651</u>
Former USSR	12,796	4,865	4,000	6,601	10,685	12,928
<u>Eastern Europe 4/</u>	<u>6,480</u>	<u>3,975</u>	<u>4,751</u>	<u>2,157</u>	<u>3,206</u>	<u>4,670</u>
Middle East 5/	4,212	4,024	2,900	2,301	2,574	2,574
<u>North Africa 6/</u>	<u>892</u>	<u>1,185</u>	<u>1,118</u>	<u>768</u>	<u>808</u>	<u>808</u>
Other Africa 7/	2,387	3,698	4,570	3,970	3,480	3,480
<u>South Asia 8/</u>	<u>720</u>	<u>740</u>	<u>1,020</u>	<u>1,210</u>	<u>1,220</u>	<u>1,210</u>
Other Asia 9/	94,416	108,617	108,838	87,270	67,336	67,064
<u>Oceania 10/</u>	<u>1,206</u>	<u>865</u>	<u>775</u>	<u>1,223</u>	<u>719</u>	<u>1,233</u>

NOTES: Footnotes appear on last page of this circular. Imports are reported on an international year basis. All other data are reported using marketing years.

**WORLD CORN TRADE
OCTOBER/SEPTEMBER YEAR
THOUSAND METRIC TONS**

	1997/98	1998/99	1999/00	2000/01	2001/02 Oct 12	2001/02 Nov 9
EXPORTS						
Argentina	12,756	7,848	8,859	12,000	11,000	10,000
<u>China</u>	<u>6,173</u>	<u>3,340</u>	<u>9,935</u>	<u>7,275</u>	<u>4,000</u>	<u>4,000</u>
Hungary	1,236	1,829	1,786	725	1,500	1,500
<u>Romania</u>	<u>874</u>	<u>400</u>	<u>400</u>	<u>100</u>	<u>800</u>	<u>800</u>
South Africa	1,041	798	836	1,100	1,300	1,300
<u>Ukraine</u>	<u>593</u>	<u>365</u>	<u>55</u>	<u>100</u>	<u>100</u>	<u>100</u>
EU	382	99	210	200	200	200
<u>Others</u>	<u>2,176</u>	<u>2,032</u>	<u>1,785</u>	<u>5,460</u>	<u>3,050</u>	<u>4,150</u>
Subtotal	25,231	16,711	23,866	26,960	21,950	22,050
United States	37,697	51,886	49,371	48,500	52,000	52,000
<u>WORLD TOTAL</u>	<u>62,928</u>	<u>68,597</u>	<u>73,237</u>	<u>75,460</u>	<u>73,950</u>	<u>74,050</u>
IMPORTS						
Algeria	943	1,171	1,300	1,500	1,600	1,600
<u>Brazil</u>	<u>1,456</u>	<u>945</u>	<u>1,789</u>	<u>650</u>	<u>500</u>	<u>500</u>
Canada	1,418	903	1,084	2,500	3,000	3,000
<u>Chile</u>	<u>851</u>	<u>1,268</u>	<u>1,260</u>	<u>1,200</u>	<u>1,200</u>	<u>1,200</u>
China	287	262	71	50	200	200
<u>Colombia</u>	<u>1,785</u>	<u>1,570</u>	<u>2,005</u>	<u>1,800</u>	<u>1,800</u>	<u>1,800</u>
Costa Rica	382	430	550	500	600	600
<u>Dominican Republic</u>	<u>671</u>	<u>814</u>	<u>1,000</u>	<u>1,000</u>	<u>1,200</u>	<u>1,200</u>
Ecuador	279	285	225	200	300	200
<u>Egypt</u>	<u>3,245</u>	<u>3,687</u>	<u>4,600</u>	<u>5,400</u>	<u>5,100</u>	<u>5,500</u>
Guatemala	305	385	500	550	550	550
<u>Indonesia</u>	<u>516</u>	<u>455</u>	<u>1,229</u>	<u>1,300</u>	<u>1,500</u>	<u>1,500</u>
Iran	900	1,072	1,100	1,000	1,000	1,000
<u>Israel</u>	<u>530</u>	<u>579</u>	<u>800</u>	<u>975</u>	<u>800</u>	<u>800</u>
Japan	16,422	16,336	16,117	16,340	15,700	15,700
<u>Jordan</u>	<u>485</u>	<u>448</u>	<u>450</u>	<u>425</u>	<u>500</u>	<u>425</u>
Korea, North	347	200	150	750	400	400
<u>Korea, South</u>	<u>7,528</u>	<u>7,517</u>	<u>8,694</u>	<u>8,743</u>	<u>7,000</u>	<u>7,000</u>
Malaysia	2,202	2,384	2,296	2,450	2,500	2,400
<u>Mexico</u>	<u>4,376</u>	<u>5,615</u>	<u>4,911</u>	<u>5,600</u>	<u>6,000</u>	<u>6,000</u>
Morocco	553	729	750	900	900	900
<u>Peru</u>	<u>1,228</u>	<u>1,050</u>	<u>862</u>	<u>900</u>	<u>900</u>	<u>900</u>
Philippines	455	129	582	300	600	600
<u>Poland</u>	<u>384</u>	<u>224</u>	<u>250</u>	<u>200</u>	<u>100</u>	<u>100</u>
Russia	85	524	870	150	300	300
<u>Saudi Arabia</u>	<u>1,234</u>	<u>1,265</u>	<u>1,500</u>	<u>1,500</u>	<u>1,700</u>	<u>1,600</u>
South Africa	135	307	350	50	50	50
<u>Taiwan</u>	<u>4,474</u>	<u>4,575</u>	<u>5,023</u>	<u>5,000</u>	<u>4,800</u>	<u>5,000</u>
Thailand	253	150	450	50	300	300
<u>Tunisia</u>	<u>368</u>	<u>561</u>	<u>600</u>	<u>800</u>	<u>650</u>	<u>800</u>
Turkey	704	887	1,250	700	1,000	1,000
<u>Venezuela</u>	<u>1,161</u>	<u>1,463</u>	<u>1,300</u>	<u>1,250</u>	<u>1,450</u>	<u>1,300</u>
Zimbabwe	402	350	50	100	200	200
<u>EU</u>	<u>2,055</u>	<u>2,716</u>	<u>2,296</u>	<u>2,500</u>	<u>2,500</u>	<u>2,500</u>
O.W. Europe	199	254	276	310	310	310
<u>United States</u>	<u>126</u>	<u>388</u>	<u>229</u>	<u>175</u>	<u>375</u>	<u>375</u>
Subtotal	58,744	61,898	66,769	67,818	67,585	67,810
Other Countries	4,036	4,050	5,381	6,366	5,050	5,235
Unaccounted	148	2,649	1,087	1,276	1,315	1,005
<u>WORLD TOTAL</u>	<u>62,928</u>	<u>68,597</u>	<u>73,237</u>	<u>75,460</u>	<u>73,950</u>	<u>74,050</u>

WORLD CORN PRODUCTION, CONSUMPTION AND STOCKS
LOCAL MARKETING YEARS
THOUSAND METRIC TONS

	1997/98	1998/99	1999/00	2000/01	2001/02 Oct 12	2001/02 Nov 9
PRODUCTION						
Argentina	19,360	13,500	17,200	15,500	15,500	14,000
Brazil	<u>30,100</u>	<u>32,393</u>	<u>31,641</u>	<u>41,000</u>	<u>36,000</u>	<u>36,000</u>
Canada	7,180	8,952	9,161	6,523	7,500	7,500
China	<u>104,309</u>	<u>132,954</u>	<u>128,086</u>	<u>106,000</u>	<u>108,000</u>	<u>108,000</u>
Egypt	6,010	5,605	5,678	5,650	5,700	5,700
Hungary	<u>6,800</u>	<u>6,000</u>	<u>7,000</u>	<u>5,000</u>	<u>7,000</u>	<u>7,000</u>
India	10,852	10,680	11,470	11,840	12,000	12,000
Indonesia	<u>5,700</u>	<u>6,500</u>	<u>6,200</u>	<u>5,500</u>	<u>6,000</u>	<u>6,000</u>
Mexico	16,934	17,788	19,240	17,700	19,000	19,000
Philippines	<u>3,528</u>	<u>4,894</u>	<u>4,449</u>	<u>4,508</u>	<u>4,525</u>	<u>4,525</u>
Romania	12,680	8,000	10,500	4,500	7,000	8,400
South Africa	<u>7,693</u>	<u>7,724</u>	<u>10,563</u>	<u>7,500</u>	<u>9,000</u>	<u>9,000</u>
Thailand	3,700	4,300	3,900	4,700	4,400	4,400
Ukraine	<u>5,340</u>	<u>2,301</u>	<u>1,737</u>	<u>3,848</u>	<u>2,000</u>	<u>3,200</u>
EU	38,522	35,295	37,171	38,291	39,260	38,260
Others	<u>62,791</u>	<u>60,921</u>	<u>63,435</u>	<u>54,998</u>	<u>61,443</u>	<u>61,322</u>
Subtotal	341,499	357,807	367,431	333,058	344,328	344,307
United States	233,864	247,882	239,549	253,208	239,521	242,467
<u>WORLD TOTAL</u>	<u>575,363</u>	<u>605,689</u>	<u>606,980</u>	<u>586,266</u>	<u>583,849</u>	<u>586,774</u>
CONSUMPTION						
Brazil	<u>33,455</u>	<u>33,615</u>	<u>33,044</u>	<u>35,050</u>	<u>37,000</u>	<u>36,000</u>
Canada	8,600	8,918	8,822	9,635	10,500	10,615
China	<u>113,000</u>	<u>115,500</u>	<u>118,000</u>	<u>120,000</u>	<u>124,000</u>	<u>124,000</u>
Egypt	9,255	9,292	10,178	11,050	10,800	11,200
Hungary	<u>5,164</u>	<u>4,921</u>	<u>5,014</u>	<u>4,640</u>	<u>5,100</u>	<u>5,100</u>
India	10,946	10,853	11,350	12,000	11,850	11,900
Indonesia	<u>5,707</u>	<u>6,711</u>	<u>7,279</u>	<u>6,950</u>	<u>7,350</u>	<u>7,350</u>
Japan	15,900	16,436	16,317	16,200	15,700	15,890
Korea, South	<u>7,975</u>	<u>7,617</u>	<u>8,400</u>	<u>8,900</u>	<u>7,100</u>	<u>7,250</u>
Malaysia	2,370	2,425	2,353	2,265	2,585	2,485
Mexico	<u>22,002</u>	<u>23,037</u>	<u>23,650</u>	<u>24,000</u>	<u>25,000</u>	<u>25,000</u>
Romania	10,493	8,621	9,500	6,175	6,100	6,500
Russia	<u>2,369</u>	<u>1,711</u>	<u>1,934</u>	<u>2,000</u>	<u>1,200</u>	<u>1,200</u>
South Africa	7,990	7,475	8,049	6,900	7,800	7,800
Others	<u>138,216</u>	<u>139,775</u>	<u>148,256</u>	<u>139,079</u>	<u>145,455</u>	<u>143,790</u>
Subtotal	393,442	396,907	412,146	404,844	417,540	416,080
United States	185,087	185,879	192,477	199,571	198,891	198,891
<u>WORLD TOTAL</u>	<u>578,529</u>	<u>582,786</u>	<u>604,623</u>	<u>604,415</u>	<u>616,431</u>	<u>614,971</u>
ENDING STOCKS						
Brazil	1,100	1,000	600	1,850	1,350	1,350
China	<u>87,716</u>	<u>102,092</u>	<u>102,314</u>	<u>81,089</u>	<u>61,564</u>	<u>61,289</u>
South Africa	817	983	2,130	1,880	1,630	1,630
EU	<u>4,468</u>	<u>3,658</u>	<u>4,105</u>	<u>4,695</u>	<u>5,265</u>	<u>4,465</u>
Others	18,900	16,000	18,704	15,589	14,618	16,414
Subtotal	<u>113,001</u>	<u>123,733</u>	<u>127,853</u>	<u>105,103</u>	<u>84,427</u>	<u>85,148</u>
United States	33,220	45,391	43,628	48,229	37,041	39,987
<u>WORLD TOTAL</u>	<u>146,221</u>	<u>169,124</u>	<u>171,481</u>	<u>153,332</u>	<u>121,468</u>	<u>125,135</u>

REGIONAL CORN IMPORTS, PRODUCTION, CONSUMPTION AND STOCKS
THOUSAND METRIC TONS

	1997/98	1998/99	1999/00	2000/01	2001/02 Oct 12	2001/02 Nov 9
IMPORTS						
North America 1/	5,920	6,906	6,224	8,275	9,375	9,375
<u>Latin America 2/</u>	<u>9,019</u>	<u>9,456</u>	<u>11,198</u>	<u>9,550</u>	<u>9,975</u>	<u>9,865</u>
EU	2,055	2,716	2,296	2,500	2,500	2,500
<u>Other Wst. Eur. 3/</u>	<u>199</u>	<u>254</u>	<u>276</u>	<u>310</u>	<u>310</u>	<u>310</u>
Former USSR	232	627	1,095	270	420	420
<u>Eastern Europe 4/</u>	<u>961</u>	<u>689</u>	<u>843</u>	<u>1,320</u>	<u>490</u>	<u>490</u>
Middle East 5/	4,863	5,383	6,475	6,031	6,200	5,975
<u>North Africa 6/</u>	<u>5,392</u>	<u>6,239</u>	<u>7,525</u>	<u>8,850</u>	<u>8,500</u>	<u>9,050</u>
Other Africa 7/	1,472	1,244	1,025	1,335	1,315	1,510
<u>South Asia 8/</u>	<u>1</u>	<u>175</u>	<u>260</u>	<u>410</u>	<u>100</u>	<u>100</u>
Other Asia 9/	32,635	32,190	34,887	35,288	33,405	33,405
<u>Oceania 10/</u>	<u>1</u>	<u>13</u>	<u>16</u>	<u>15</u>	<u>15</u>	<u>15</u>
PRODUCTION						
North America 1/	257,978	274,622	267,950	277,431	266,021	268,967
<u>Latin America 2/</u>	<u>58,412</u>	<u>54,369</u>	<u>57,960</u>	<u>65,800</u>	<u>61,214</u>	<u>59,714</u>
EU	38,522	35,295	37,171	38,291	39,260	38,260
<u>Other Wst. Eur. 3/</u>	<u>220</u>	<u>185</u>	<u>220</u>	<u>220</u>	<u>220</u>	<u>220</u>
Former USSR	10,761	5,370	5,078	7,363	4,815	6,015
<u>Eastern Europe 4/</u>	<u>32,203</u>	<u>25,263</u>	<u>30,610</u>	<u>17,111</u>	<u>26,900</u>	<u>28,079</u>
Middle East 5/	3,462	3,742	3,107	2,957	2,957	2,957
<u>North Africa 6/</u>	<u>6,388</u>	<u>5,908</u>	<u>5,880</u>	<u>5,952</u>	<u>6,002</u>	<u>6,002</u>
Other Africa 7/	32,174	33,894	37,334	31,205	34,183	34,183
<u>South Asia 8/</u>	<u>13,788</u>	<u>13,782</u>	<u>14,540</u>	<u>14,910</u>	<u>15,070</u>	<u>15,070</u>
Other Asia 9/	120,893	152,631	146,490	124,381	126,562	126,662
<u>Oceania 10/</u>	<u>417</u>	<u>483</u>	<u>510</u>	<u>500</u>	<u>500</u>	<u>500</u>
CONSUMPTION						
North America 1/	215,689	217,834	224,949	233,206	234,391	234,506
<u>Latin America 2/</u>	<u>56,177</u>	<u>56,938</u>	<u>56,520</u>	<u>57,854</u>	<u>60,580</u>	<u>59,575</u>
EU	38,862	38,948	38,682	40,059	40,748	40,748
<u>Other Wst. Eur. 3/</u>	<u>429</u>	<u>479</u>	<u>496</u>	<u>530</u>	<u>530</u>	<u>530</u>
Former USSR	8,600	6,940	6,423	6,578	5,825	6,325
<u>Eastern Europe 4/</u>	<u>28,291</u>	<u>25,231</u>	<u>27,790</u>	<u>19,412</u>	<u>24,070</u>	<u>24,250</u>
Middle East 5/	8,735	9,114	9,737	9,238	9,157	8,932
<u>North Africa 6/</u>	<u>11,822</u>	<u>12,146</u>	<u>13,155</u>	<u>14,902</u>	<u>14,552</u>	<u>15,102</u>
Other Africa 7/	33,946	33,730	35,120	32,130	34,388	34,583
<u>South Asia 8/</u>	<u>13,882</u>	<u>13,955</u>	<u>14,430</u>	<u>15,080</u>	<u>14,920</u>	<u>14,970</u>
Other Asia 9/	161,321	166,316	170,846	173,091	175,390	175,830
<u>Oceania 10/</u>	<u>405</u>	<u>457</u>	<u>505</u>	<u>450</u>	<u>505</u>	<u>465</u>
ENDING STOCKS						
North America 1/	35,625	48,126	47,516	50,730	39,112	42,158
<u>Latin America 2/</u>	<u>3,652</u>	<u>2,572</u>	<u>2,103</u>	<u>3,299</u>	<u>2,918</u>	<u>2,928</u>
EU	4,468	3,658	4,105	4,695	5,265	4,465
<u>Other Wst. Eur. 3/</u>	<u>120</u>	<u>80</u>	<u>80</u>	<u>80</u>	<u>80</u>	<u>80</u>
Former USSR	2,731	1,356	1,281	2,215	1,475	2,175
<u>Eastern Europe 4/</u>	<u>3,851</u>	<u>1,886</u>	<u>2,926</u>	<u>980</u>	<u>1,796</u>	<u>2,799</u>
Middle East 5/	890	809	654	404	404	404
<u>North Africa 6/</u>	<u>391</u>	<u>391</u>	<u>491</u>	<u>491</u>	<u>491</u>	<u>491</u>
Other Africa 7/	2,067	2,933	4,255	3,665	3,175	3,175
<u>South Asia 8/</u>	<u>300</u>	<u>300</u>	<u>670</u>	<u>860</u>	<u>870</u>	<u>860</u>
Other Asia 9/	92,115	107,002	107,388	85,901	65,870	65,588
<u>Oceania 10/</u>	<u>11</u>	<u>11</u>	<u>12</u>	<u>12</u>	<u>12</u>	<u>12</u>

NOTES: Footnotes appear on last page of this circular. Imports are reported on an international year basis. All other data are reported using marketing years.

WORLD BARLEY TRADE
OCTOBER/SEPTEMBER YEAR
THOUSAND METRIC TONS

	1997/98	1998/99	1999/00	2000/01	2001/02 Oct 12	2001/02 Nov 9
EXPORTS						
<u>Australia</u>	<u>2,838</u>	<u>4,241</u>	<u>2,870</u>	<u>3,600</u>	<u>3,900</u>	<u>4,500</u>
Canada	1,897	1,185	1,806	2,100	1,000	1,000
<u>Russia</u>	<u>1,321</u>	<u>123</u>	<u>420</u>	<u>900</u>	<u>1,500</u>	<u>1,500</u>
Turkey	1,395	743	245	200	50	50
<u>Ukraine</u>	<u>539</u>	<u>972</u>	<u>550</u>	<u>1,200</u>	<u>2,000</u>	<u>2,000</u>
EU	2,990	8,894	10,458	6,800	5,500	5,000
<u>Eastern Europe</u>	<u>269</u>	<u>475</u>	<u>607</u>	<u>436</u>	<u>551</u>	<u>551</u>
Others	506	630	871	625	953	1,003
Subtotal	11,755	17,263	17,827	15,861	15,454	15,604
United States	1,066	600	839	1,050	650	650
<u>WORLD TOTAL</u>	<u>12,821</u>	<u>17,863</u>	<u>18,666</u>	<u>16,911</u>	<u>16,104</u>	<u>16,254</u>
IMPORTS						
Algeria	383	759	652	500	500	500
<u>Brazil</u>	<u>107</u>	<u>115</u>	<u>130</u>	<u>190</u>	<u>200</u>	<u>200</u>
China	1,176	1,986	2,111	2,300	2,500	2,500
<u>Colombia</u>	<u>208</u>	<u>97</u>	<u>100</u>	<u>100</u>	<u>100</u>	<u>100</u>
Iran	403	376	1,000	750	700	800
<u>Israel</u>	<u>419</u>	<u>464</u>	<u>351</u>	<u>300</u>	<u>300</u>	<u>300</u>
Japan	1,435	1,660	1,588	1,500	1,500	1,500
<u>Jordan</u>	<u>296</u>	<u>454</u>	<u>712</u>	<u>650</u>	<u>500</u>	<u>500</u>
Korea, South	65	135	106	100	100	100
<u>Libya</u>	<u>291</u>	<u>248</u>	<u>200</u>	<u>200</u>	<u>200</u>	<u>200</u>
Mexico	196	155	212	130	200	175
<u>Morocco</u>	<u>251</u>	<u>951</u>	<u>747</u>	<u>600</u>	<u>700</u>	<u>700</u>
Russia	168	335	737	325	300	300
<u>Saudi Arabia</u>	<u>4,026</u>	<u>5,814</u>	<u>5,800</u>	<u>4,500</u>	<u>4,500</u>	<u>4,500</u>
South Africa	139	84	105	100	100	100
<u>Taiwan</u>	<u>211</u>	<u>194</u>	<u>167</u>	<u>200</u>	<u>200</u>	<u>200</u>
Tunisia	171	223	239	550	550	550
<u>Turkey</u>	<u>147</u>	<u>140</u>	<u>69</u>	<u>40</u>	<u>50</u>	<u>50</u>
EU	96	91	70	200	200	200
<u>O.W. Europe</u>	<u>405</u>	<u>310</u>	<u>546</u>	<u>455</u>	<u>435</u>	<u>435</u>
Eastern Europe	437	544	545	1,070	655	655
<u>United States</u>	<u>748</u>	<u>597</u>	<u>637</u>	<u>650</u>	<u>525</u>	<u>525</u>
Subtotal	11,778	15,732	16,824	15,410	15,015	15,090
Other Countries	565	1,282	1,562	1,345	850	875
Unaccounted	478	849	280	156	239	289
<u>WORLD TOTAL</u>	<u>12,821</u>	<u>17,863</u>	<u>18,666</u>	<u>16,911</u>	<u>16,104</u>	<u>16,254</u>

WORLD BARLEY PRODUCTION, CONSUMPTION AND STOCKS
LOCAL MARKETING YEARS
THOUSAND METRIC TONS

	1997/98	1998/99	1999/00	2000/01	2001/02 Oct 12	2001/02 Nov 9
PRODUCTION						
Algeria	190	720	510	300	350	500
<u>Argentina</u>	<u>920</u>	<u>535</u>	<u>398</u>	<u>450</u>	<u>450</u>	<u>575</u>
Australia	6,482	5,987	5,032	7,196	6,000	7,000
<u>Canada</u>	<u>13,527</u>	<u>12,709</u>	<u>13,196</u>	<u>13,468</u>	<u>11,100</u>	<u>11,100</u>
China	4,000	2,656	2,970	2,645	2,530	2,530
<u>Japan</u>	<u>193</u>	<u>144</u>	<u>205</u>	<u>214</u>	<u>220</u>	<u>220</u>
Kazakhstan	2,670	1,100	2,250	1,675	2,000	2,300
<u>Mexico</u>	<u>380</u>	<u>410</u>	<u>450</u>	<u>500</u>	<u>500</u>	<u>500</u>
Morocco	1,324	1,970	1,474	467	1,000	1,000
<u>Russia</u>	<u>20,800</u>	<u>9,800</u>	<u>10,600</u>	<u>14,100</u>	<u>17,500</u>	<u>19,500</u>
Saudi Arabia	400	400	400	400	400	400
<u>Tunisia</u>	<u>200</u>	<u>300</u>	<u>412</u>	<u>200</u>	<u>150</u>	<u>150</u>
Turkey	7,300	7,500	6,600	7,400	6,500	6,500
<u>Ukraine</u>	<u>7,407</u>	<u>5,870</u>	<u>6,425</u>	<u>6,872</u>	<u>10,000</u>	<u>10,000</u>
EU	52,608	51,907	48,848	51,280	48,410	48,775
<u>Eastern Europe</u>	<u>11,986</u>	<u>10,696</u>	<u>9,685</u>	<u>7,680</u>	<u>10,308</u>	<u>10,226</u>
Others	16,269	15,636	12,323	12,342	14,545	14,546
Subtotal	146,656	128,340	121,778	127,189	131,963	135,822
United States	7,835	7,667	6,103	6,939	5,434	5,434
<u>WORLD TOTAL</u>	<u>154,491</u>	<u>136,007</u>	<u>127,881</u>	<u>134,128</u>	<u>137,397</u>	<u>141,256</u>
CONSUMPTION						
Algeria	571	1,475	1,182	800	850	1,000
<u>Australia</u>	<u>3,041</u>	<u>2,130</u>	<u>2,100</u>	<u>2,579</u>	<u>2,307</u>	<u>2,700</u>
Canada	11,789	11,336	11,419	11,936	10,886	10,886
<u>China</u>	<u>5,575</u>	<u>5,209</u>	<u>5,131</u>	<u>4,926</u>	<u>4,980</u>	<u>4,980</u>
Japan	1,600	1,860	1,819	1,740	1,730	1,730
<u>Morocco</u>	<u>2,524</u>	<u>2,601</u>	<u>2,345</u>	<u>1,457</u>	<u>1,630</u>	<u>1,630</u>
Russia	16,494	12,900	11,441	13,007	14,350	14,350
<u>Saudi Arabia</u>	<u>5,675</u>	<u>6,200</u>	<u>5,750</u>	<u>4,700</u>	<u>5,450</u>	<u>5,450</u>
Turkey	6,684	6,790	6,699	7,260	6,400	6,400
<u>EU</u>	<u>43,998</u>	<u>43,237</u>	<u>41,672</u>	<u>45,645</u>	<u>44,617</u>	<u>44,682</u>
Eastern Europe	11,508	11,151	9,962	8,927	9,601	9,564
<u>Others</u>	<u>29,699</u>	<u>27,423</u>	<u>27,037</u>	<u>26,913</u>	<u>27,139</u>	<u>28,265</u>
Subtotal	139,158	132,312	126,557	129,890	129,940	131,637
United States	6,879	7,208	6,707	6,432	5,813	5,813
<u>WORLD TOTAL</u>	<u>146,037</u>	<u>139,520</u>	<u>133,264</u>	<u>136,322</u>	<u>135,753</u>	<u>137,450</u>
ENDING STOCKS						
Australia	835	465	412	844	337	844
<u>Canada</u>	<u>2,459</u>	<u>2,737</u>	<u>2,838</u>	<u>2,454</u>	<u>1,698</u>	<u>1,698</u>
EU	12,621	13,680	10,148	7,985	6,038	6,838
<u>Others</u>	<u>13,626</u>	<u>8,658</u>	<u>7,419</u>	<u>7,450</u>	<u>12,149</u>	<u>13,647</u>
Subtotal	29,541	25,540	20,817	18,733	20,222	23,027
United States	2,596	3,084	2,424	2,314	1,826	1,826
<u>WORLD TOTAL</u>	<u>32,137</u>	<u>28,624</u>	<u>23,241</u>	<u>21,047</u>	<u>22,048</u>	<u>24,853</u>

REGIONAL BARLEY IMPORTS, PRODUCTION, CONSUMPTION AND STOCKS
THOUSAND METRIC TONS

	1997/98	1998/99	1999/00	2000/01	2001/02 Oct 12	2001/02 Nov 9
IMPORTS						
North America 1/	965	794	889	840	755	730
<u>Latin America 2/</u>	<u>458</u>	<u>379</u>	<u>411</u>	<u>435</u>	<u>420</u>	<u>445</u>
EU	96	91	70	200	200	200
<u>Other Wst. Eur. 3/</u>	<u>405</u>	<u>310</u>	<u>546</u>	<u>455</u>	<u>435</u>	<u>435</u>
Former USSR	231	552	1,088	520	470	470
<u>Eastern Europe 4/</u>	<u>437</u>	<u>544</u>	<u>545</u>	<u>1,070</u>	<u>655</u>	<u>655</u>
Middle East 5/	5,566	8,039	8,857	7,065	6,475	6,575
<u>North Africa 6/</u>	<u>1,105</u>	<u>2,181</u>	<u>1,838</u>	<u>1,900</u>	<u>2,000</u>	<u>2,000</u>
Other Africa 7/	152	89	105	100	100	100
<u>South Asia 8/</u>	<u>0</u>	<u>0</u>	<u>0</u>	<u>5</u>	<u>5</u>	<u>5</u>
Other Asia 9/	2,887	3,975	3,972	4,100	4,300	4,300
<u>Oceania 10/</u>	<u>41</u>	<u>60</u>	<u>65</u>	<u>65</u>	<u>50</u>	<u>50</u>
PRODUCTION						
North America 1/	21,742	20,786	19,749	20,907	17,034	17,034
<u>Latin America 2/</u>	<u>1,848</u>	<u>1,392</u>	<u>1,144</u>	<u>1,345</u>	<u>1,345</u>	<u>1,470</u>
EU	52,608	51,907	48,848	51,280	48,410	48,775
<u>Other Wst. Eur. 3/</u>	<u>1,126</u>	<u>1,099</u>	<u>1,074</u>	<u>1,074</u>	<u>1,074</u>	<u>1,074</u>
Former USSR	36,017	21,080	22,526	26,283	33,485	35,785
<u>Eastern Europe 4/</u>	<u>11,986</u>	<u>10,696</u>	<u>9,685</u>	<u>7,680</u>	<u>10,308</u>	<u>10,226</u>
Middle East 5/	12,087	12,384	9,631	10,006	10,886	10,886
<u>North Africa 6/</u>	<u>1,969</u>	<u>3,245</u>	<u>2,651</u>	<u>1,222</u>	<u>1,755</u>	<u>1,905</u>
Other Africa 7/	1,897	1,687	1,658	1,606	1,635	1,636
<u>South Asia 8/</u>	<u>1,957</u>	<u>2,229</u>	<u>2,008</u>	<u>1,870</u>	<u>1,915</u>	<u>1,915</u>
Other Asia 9/	4,452	3,200	3,575	3,259	3,150	3,150
<u>Oceania 10/</u>	<u>6,882</u>	<u>6,377</u>	<u>5,432</u>	<u>7,596</u>	<u>6,400</u>	<u>7,400</u>
CONSUMPTION						
North America 1/	19,244	19,129	18,779	18,998	17,399	17,374
<u>Latin America 2/</u>	<u>2,047</u>	<u>1,746</u>	<u>1,489</u>	<u>1,580</u>	<u>1,575</u>	<u>1,675</u>
EU	43,998	43,237	41,672	45,645	44,617	44,682
<u>Other Wst. Eur. 3/</u>	<u>1,593</u>	<u>1,509</u>	<u>1,645</u>	<u>1,525</u>	<u>1,535</u>	<u>1,535</u>
Former USSR	29,421	23,939	22,048	23,872	26,038	26,238
<u>Eastern Europe 4/</u>	<u>11,508</u>	<u>11,151</u>	<u>9,962</u>	<u>8,927</u>	<u>9,601</u>	<u>9,564</u>
Middle East 5/	18,626	19,352	17,915	16,901	17,338	17,438
<u>North Africa 6/</u>	<u>4,300</u>	<u>5,129</u>	<u>4,619</u>	<u>3,522</u>	<u>3,665</u>	<u>3,815</u>
Other Africa 7/	1,948	1,702	1,663	1,706	1,735	1,736
<u>South Asia 8/</u>	<u>1,957</u>	<u>2,229</u>	<u>2,008</u>	<u>1,875</u>	<u>1,920</u>	<u>1,920</u>
Other Asia 9/	7,710	7,798	7,623	7,366	7,410	7,410
<u>Oceania 10/</u>	<u>3,384</u>	<u>2,582</u>	<u>2,550</u>	<u>3,029</u>	<u>2,757</u>	<u>3,150</u>
ENDING STOCKS						
North America 1/	5,130	5,876	5,317	4,823	3,579	3,579
<u>Latin America 2/</u>	<u>260</u>	<u>135</u>	<u>110</u>	<u>110</u>	<u>100</u>	<u>100</u>
EU	12,621	13,680	10,148	7,985	6,038	6,838
<u>Other Wst. Eur. 3/</u>	<u>579</u>	<u>479</u>	<u>446</u>	<u>450</u>	<u>424</u>	<u>424</u>
Former USSR	5,770	1,887	2,142	3,199	7,023	8,566
<u>Eastern Europe 4/</u>	<u>1,556</u>	<u>1,166</u>	<u>942</u>	<u>618</u>	<u>1,179</u>	<u>1,134</u>
Middle East 5/	3,309	3,202	2,233	1,884	2,157	2,157
<u>North Africa 6/</u>	<u>461</u>	<u>754</u>	<u>587</u>	<u>237</u>	<u>277</u>	<u>277</u>
Other Africa 7/	0	0	0	0	0	0
<u>South Asia 8/</u>	<u>20</u>	<u>20</u>	<u>20</u>	<u>20</u>	<u>20</u>	<u>20</u>
Other Asia 9/	1,533	910	834	827	864	864
<u>Oceania 10/</u>	<u>898</u>	<u>515</u>	<u>462</u>	<u>894</u>	<u>387</u>	<u>894</u>

NOTES: Footnotes appear on last page of this circular. Imports are reported on an international year basis. All other data are reported using marketing years.

WORLD SORGHUM TRADE
OCTOBER/SEPTEMBER YEAR
THOUSAND METRIC TONS

	1997/98	1998/99	1999/00	2000/01	2001/02 Oct 12	2001/02 Nov 9
EXPORTS						
Argentina	1,373	519	671	700	450	450
<u>Australia</u>	<u>222</u>	<u>355</u>	<u>761</u>	<u>900</u>	<u>550</u>	<u>550</u>
China	30	17	18	20	30	30
<u>Sudan</u>	<u>0</u>	<u>167</u>	<u>150</u>	<u>10</u>	<u>0</u>	<u>0</u>
Others	31	125	103	125	125	125
Subtotal	1,656	1,183	1,703	1,755	1,155	1,155
United States	5,164	5,198	6,296	6,000	6,100	6,100
<u>WORLD TOTAL</u>	<u>6,820</u>	<u>6,381</u>	<u>7,999</u>	<u>7,755</u>	<u>7,255</u>	<u>7,255</u>
IMPORTS						
Colombia	80	9	5	5	5	5
<u>Israel</u>	<u>83</u>	<u>92</u>	<u>180</u>	<u>100</u>	<u>150</u>	<u>100</u>
Japan	2,769	2,453	2,206	1,983	1,900	2,000
<u>Korea, South</u>	<u>1</u>	<u>1</u>	<u>4</u>	<u>1</u>	<u>1</u>	<u>1</u>
Mexico	3,340	3,295	4,773	4,950	4,500	4,500
<u>Morocco</u>	<u>0</u>	<u>112</u>	<u>0</u>	<u>0</u>	<u>50</u>	<u>0</u>
Sudan	0	0	0	10	0	0
<u>Taiwan</u>	<u>72</u>	<u>29</u>	<u>41</u>	<u>50</u>	<u>60</u>	<u>60</u>
Turkey	0	0	0	0	0	0
<u>EU</u>	<u>249</u>	<u>299</u>	<u>300</u>	<u>300</u>	<u>300</u>	<u>300</u>
Subtotal	6,594	6,290	7,509	7,399	6,966	6,966
Other Countries	151	89	434	350	165	115
Unaccounted	75	2	56	6	124	174
<u>WORLD TOTAL</u>	<u>6,820</u>	<u>6,381</u>	<u>7,999</u>	<u>7,755</u>	<u>7,255</u>	<u>7,255</u>

WORLD SORGHUM PRODUCTION, CONSUMPTION AND STOCKS
LOCAL MARKETING YEARS
THOUSAND METRIC TONS

	1997/98	1998/99	1999/00	2000/01	2001/02 Oct 12	2001/02 Nov 9
PRODUCTION						
Argentina	3,770	3,222	3,350	3,100	3,000	3,000
<u>Australia</u>	<u>1,081</u>	<u>1,891</u>	<u>2,116</u>	<u>2,109</u>	<u>2,000</u>	<u>2,000</u>
Burkina	940	1,300	1,400	1,400	1,400	1,400
<u>China</u>	<u>3,640</u>	<u>4,087</u>	<u>3,242</u>	<u>2,582</u>	<u>2,700</u>	<u>2,700</u>
Colombia	180	175	165	170	170	170
<u>Egypt</u>	<u>764</u>	<u>765</u>	<u>750</u>	<u>750</u>	<u>750</u>	<u>750</u>
Ethiopia	2,000	1,200	1,450	1,450	1,450	1,450
<u>India</u>	<u>7,982</u>	<u>8,710</u>	<u>8,860</u>	<u>7,410</u>	<u>9,000</u>	<u>7,000</u>
Mexico	5,700	6,400	6,394	5,700	6,200	6,200
<u>Nigeria</u>	<u>6,930</u>	<u>7,300</u>	<u>7,500</u>	<u>7,800</u>	<u>7,800</u>	<u>7,800</u>
Sudan	3,200	4,500	2,350	2,500	2,500	2,500
<u>Tanzania; United Republic</u>	<u>500</u>	<u>425</u>	<u>400</u>	<u>400</u>	<u>400</u>	<u>400</u>
Venezuela	380	370	460	390	390	390
<u>EU</u>	<u>761</u>	<u>663</u>	<u>600</u>	<u>675</u>	<u>675</u>	<u>675</u>
Others	5,026	5,182	4,928	5,010	5,069	5,069
Subtotal	42,854	46,190	43,965	41,446	43,504	41,504
United States	16,093	13,207	15,118	11,940	13,610	13,634
<u>WORLD TOTAL</u>	<u>58,947</u>	<u>59,397</u>	<u>59,083</u>	<u>53,386</u>	<u>57,114</u>	<u>55,138</u>
CONSUMPTION						
Argentina	2,070	2,550	2,500	2,700	2,500	2,500
<u>Australia</u>	<u>897</u>	<u>1,381</u>	<u>1,326</u>	<u>1,350</u>	<u>1,350</u>	<u>1,350</u>
Burkina	940	1,300	1,400	1,400	1,400	1,400
<u>China</u>	<u>3,650</u>	<u>4,134</u>	<u>3,319</u>	<u>2,561</u>	<u>2,600</u>	<u>2,600</u>
Ethiopia	2,088	1,200	1,500	1,470	1,500	1,450
<u>India</u>	<u>8,182</u>	<u>8,690</u>	<u>8,850</u>	<u>7,410</u>	<u>9,000</u>	<u>7,000</u>
Japan	2,800	2,500	2,200	2,083	1,900	2,000
<u>Mexico</u>	<u>8,940</u>	<u>9,750</u>	<u>11,100</u>	<u>11,050</u>	<u>10,700</u>	<u>10,800</u>
Nigeria	6,930	7,318	7,500	7,800	7,800	7,800
<u>Sudan</u>	<u>3,550</u>	<u>3,888</u>	<u>2,650</u>	<u>2,510</u>	<u>2,500</u>	<u>2,500</u>
Venezuela	982	872	857	900	900	900
<u>Others</u>	<u>7,340</u>	<u>7,135</u>	<u>7,853</u>	<u>6,787</u>	<u>7,355</u>	<u>7,305</u>
Subtotal	48,369	50,718	51,055	48,021	49,505	47,605
United States	10,670	7,803	8,615	6,470	7,240	7,240
<u>WORLD TOTAL</u>	<u>59,039</u>	<u>58,521</u>	<u>59,670</u>	<u>54,491</u>	<u>56,745</u>	<u>54,845</u>
ENDING STOCKS						
Argentina	620	728	659	609	609	609
<u>China</u>	<u>285</u>	<u>221</u>	<u>126</u>	<u>152</u>	<u>212</u>	<u>222</u>
Mexico	1,269	1,214	1,281	881	781	781
<u>Others</u>	<u>1,086</u>	<u>1,560</u>	<u>1,064</u>	<u>983</u>	<u>999</u>	<u>1,008</u>
Subtotal	3,260	3,723	3,130	2,625	2,601	2,620
United States	1,242	1,655	1,661	1,061	1,335	1,359
<u>WORLD TOTAL</u>	<u>4,502</u>	<u>5,378</u>	<u>4,791</u>	<u>3,686</u>	<u>3,936</u>	<u>3,979</u>

REGIONAL SORGHUM IMPORTS, PRODUCTION, CONSUMPTION AND STOCKS
THOUSAND METRIC TONS

	1997/98	1998/99	1999/00	2000/01	2001/02 Oct 12	2001/02 Nov 9
IMPORTS						
North America 1/	3,340	3,295	4,773	4,950	4,500	4,500
<u>Latin America 2/</u>	<u>92</u>	<u>56</u>	<u>300</u>	<u>230</u>	<u>50</u>	<u>50</u>
EU	249	299	300	300	300	300
<u>Other Wst. Eur. 3/</u>	<u>48</u>	<u>23</u>	<u>50</u>	<u>50</u>	<u>50</u>	<u>50</u>
Former USSR	0	0	0	0	0	0
<u>Eastern Europe 4/</u>	<u>0</u>	<u>0</u>	<u>0</u>	<u>0</u>	<u>0</u>	<u>0</u>
Middle East 5/	83	92	180	100	150	100
<u>North Africa 6/</u>	<u>0</u>	<u>112</u>	<u>0</u>	<u>0</u>	<u>50</u>	<u>0</u>
Other Africa 7/	89	18	88	60	70	20
<u>South Asia 8/</u>	<u>0</u>	<u>0</u>	<u>0</u>	<u>0</u>	<u>0</u>	<u>0</u>
Other Asia 9/	2,844	2,484	2,252	2,059	1,961	2,061
<u>Oceania 10/</u>	<u>0</u>	<u>0</u>	<u>0</u>	<u>0</u>	<u>0</u>	<u>0</u>
PRODUCTION						
North America 1/	21,793	19,607	21,512	17,640	19,810	19,834
<u>Latin America 2/</u>	<u>5,503</u>	<u>4,928</u>	<u>4,855</u>	<u>4,804</u>	<u>4,697</u>	<u>4,697</u>
EU	761	663	600	675	675	675
<u>Other Wst. Eur. 3/</u>	<u>0</u>	<u>0</u>	<u>0</u>	<u>0</u>	<u>0</u>	<u>0</u>
Former USSR	0	0	0	0	0	0
<u>Eastern Europe 4/</u>	<u>5</u>	<u>5</u>	<u>5</u>	<u>5</u>	<u>5</u>	<u>5</u>
Middle East 5/	584	600	585	585	585	585
<u>North Africa 6/</u>	<u>779</u>	<u>780</u>	<u>765</u>	<u>765</u>	<u>765</u>	<u>765</u>
Other Africa 7/	16,196	17,506	15,931	16,190	16,256	16,256
<u>South Asia 8/</u>	<u>8,213</u>	<u>8,938</u>	<u>9,090</u>	<u>7,640</u>	<u>9,230</u>	<u>7,230</u>
Other Asia 9/	3,902	4,349	3,504	2,843	2,961	2,961
<u>Oceania 10/</u>	<u>1,081</u>	<u>1,891</u>	<u>2,116</u>	<u>2,109</u>	<u>2,000</u>	<u>2,000</u>
CONSUMPTION						
North America 1/	19,610	17,553	19,715	17,520	17,940	18,040
<u>Latin America 2/</u>	<u>3,873</u>	<u>4,286</u>	<u>4,020</u>	<u>4,864</u>	<u>4,222</u>	<u>4,222</u>
EU	982	872	857	900	900	900
<u>Other Wst. Eur. 3/</u>	<u>48</u>	<u>23</u>	<u>50</u>	<u>50</u>	<u>50</u>	<u>50</u>
Former USSR	0	0	0	0	0	0
<u>Eastern Europe 4/</u>	<u>5</u>	<u>5</u>	<u>5</u>	<u>5</u>	<u>5</u>	<u>5</u>
Middle East 5/	667	692	765	685	735	685
<u>North Africa 6/</u>	<u>784</u>	<u>892</u>	<u>765</u>	<u>765</u>	<u>815</u>	<u>765</u>
Other Africa 7/	16,634	16,929	16,321	16,250	16,326	16,276
<u>South Asia 8/</u>	<u>8,413</u>	<u>8,918</u>	<u>9,080</u>	<u>7,640</u>	<u>9,230</u>	<u>7,230</u>
Other Asia 9/	6,787	6,927	5,827	4,956	4,822	4,922
<u>Oceania 10/</u>	<u>897</u>	<u>1,381</u>	<u>1,326</u>	<u>1,350</u>	<u>1,350</u>	<u>1,350</u>
ENDING STOCKS						
North America 1/	2,511	2,869	2,942	1,942	2,116	2,140
<u>Latin America 2/</u>	<u>680</u>	<u>788</u>	<u>724</u>	<u>669</u>	<u>669</u>	<u>669</u>
EU	50	46	39	64	89	89
<u>Other Wst. Eur. 3/</u>	<u>0</u>	<u>0</u>	<u>0</u>	<u>0</u>	<u>0</u>	<u>0</u>
Former USSR	0	0	0	0	0	0
<u>Eastern Europe 4/</u>	<u>0</u>	<u>0</u>	<u>0</u>	<u>0</u>	<u>0</u>	<u>0</u>
Middle East 5/	13	13	13	13	13	13
<u>North Africa 6/</u>	<u>40</u>	<u>40</u>	<u>40</u>	<u>40</u>	<u>40</u>	<u>40</u>
Other Africa 7/	320	765	315	305	305	305
<u>South Asia 8/</u>	<u>100</u>	<u>120</u>	<u>130</u>	<u>130</u>	<u>130</u>	<u>130</u>
Other Asia 9/	688	577	488	414	474	484
<u>Oceania 10/</u>	<u>100</u>	<u>160</u>	<u>100</u>	<u>109</u>	<u>100</u>	<u>109</u>

NOTES: Footnotes appear on last page of this circular. Imports are reported on an international year basis. All other data are reported using marketing years.

**WORLD OATS TRADE
OCTOBER/SEPTEMBER YEAR
THOUSAND METRIC TONS**

	1997/98	1998/99	1999/00	2000/01	2001/02 Oct 12	2001/02 Nov 9
EXPORTS						
Argentina	0	0	0	20	20	20
<u>Australia</u>	<u>161</u>	<u>153</u>	<u>158</u>	<u>73</u>	<u>150</u>	<u>150</u>
Canada	1,309	1,155	1,383	1,300	900	900
<u>EU</u>	<u>737</u>	<u>511</u>	<u>481</u>	<u>800</u>	<u>600</u>	<u>600</u>
Eastern Europe	50	25	0	15	45	45
<u>Others</u>	<u>21</u>	<u>21</u>	<u>20</u>	<u>10</u>	<u>10</u>	<u>10</u>
<u>Subtotal</u>	<u>2,278</u>	<u>1,865</u>	<u>2,042</u>	<u>2,218</u>	<u>1,725</u>	<u>1,725</u>
United States	32	24	20	25	25	25
<u>WORLD TOTAL</u>	<u>2,310</u>	<u>1,889</u>	<u>2,062</u>	<u>2,243</u>	<u>1,750</u>	<u>1,750</u>
IMPORTS						
<u>Canada</u>	<u>2</u>	<u>2</u>	<u>4</u>	<u>5</u>	<u>10</u>	<u>10</u>
Colombia	3	10	2	10	10	10
<u>Ecuador</u>	<u>17</u>	<u>20</u>	<u>20</u>	<u>20</u>	<u>20</u>	<u>20</u>
Japan	89	82	83	70	80	80
<u>Mexico</u>	<u>68</u>	<u>30</u>	<u>43</u>	<u>75</u>	<u>60</u>	<u>60</u>
Russia	20	20	25	25	25	25
<u>EU</u>	<u>2</u>	<u>2</u>	<u>33</u>	<u>10</u>	<u>10</u>	<u>10</u>
O.W. Europe	58	46	55	55	55	55
<u>Eastern Europe</u>	<u>0</u>	<u>0</u>	<u>0</u>	<u>27</u>	<u>24</u>	<u>24</u>
United States	1,942	1,599	1,675	1,800	1,300	1,300
Subtotal	2,201	1,818	1,940	2,097	1,594	1,594
Other Countries	5	37	0	57	52	52
Unaccounted	104	34	122	89	104	104
<u>WORLD TOTAL</u>	<u>2,310</u>	<u>1,889</u>	<u>2,062</u>	<u>2,243</u>	<u>1,750</u>	<u>1,750</u>

WORLD OATS PRODUCTION, CONSUMPTION AND STOCKS
LOCAL MARKETING YEARS
THOUSAND METRIC TONS

	1997/98	1998/99	1999/00	2000/01	2001/02 Oct 12	2001/02 Nov 9
PRODUCTION						
Algeria	20	100	70	20	50	50
<u>Argentina</u>	<u>517</u>	<u>383</u>	<u>395</u>	<u>375</u>	<u>365</u>	<u>350</u>
Australia	1,634	1,798	1,118	1,131	1,375	1,375
<u>Brazil</u>	<u>286</u>	<u>250</u>	<u>250</u>	<u>250</u>	<u>250</u>	<u>250</u>
Belarus	822	501	368	520	550	550
<u>Canada</u>	<u>3,485</u>	<u>3,958</u>	<u>3,641</u>	<u>3,389</u>	<u>2,840</u>	<u>2,840</u>
China	400	650	600	600	600	600
<u>Kazakstan</u>	<u>50</u>	<u>75</u>	<u>200</u>	<u>80</u>	<u>80</u>	<u>80</u>
Mexico	100	100	100	100	100	100
<u>Morocco</u>	<u>30</u>	<u>30</u>	<u>30</u>	<u>30</u>	<u>30</u>	<u>30</u>
Poland	1,630	1,460	1,446	1,070	1,300	1,300
<u>Romania</u>	<u>330</u>	<u>350</u>	<u>375</u>	<u>350</u>	<u>350</u>	<u>350</u>
Russia	9,400	4,600	4,400	6,000	7,000	7,000
<u>Turkey</u>	<u>280</u>	<u>310</u>	<u>250</u>	<u>250</u>	<u>250</u>	<u>250</u>
Ukraine	1,062	778	760	881	1,100	1,100
<u>EU</u>	<u>6,665</u>	<u>6,147</u>	<u>6,116</u>	<u>6,825</u>	<u>6,503</u>	<u>6,613</u>
O.W. Europe	405	431	447	447	447	447
<u>Others</u>	<u>1,499</u>	<u>1,380</u>	<u>1,319</u>	<u>1,221</u>	<u>1,319</u>	<u>1,305</u>
Subtotal	28,615	23,301	21,885	23,539	24,509	24,590
United States	2,428	2,409	2,122	2,171	1,696	1,696
<u>WORLD TOTAL</u>	<u>31,043</u>	<u>25,710</u>	<u>24,007</u>	<u>25,710</u>	<u>26,205</u>	<u>26,286</u>
CONSUMPTION						
Algeria	20	100	70	22	52	52
Australia	1,495	1,571	946	1,049	1,215	1,215
<u>Brazil</u>	<u>286</u>	<u>250</u>	<u>250</u>	<u>270</u>	<u>265</u>	<u>265</u>
Canada	2,287	2,553	2,263	2,174	2,090	2,090
<u>China</u>	<u>400</u>	<u>600</u>	<u>600</u>	<u>600</u>	<u>600</u>	<u>600</u>
Hungary	125	132	175	85	135	135
<u>Kazakstan</u>	<u>30</u>	<u>55</u>	<u>180</u>	<u>70</u>	<u>70</u>	<u>70</u>
Mexico	168	130	143	175	160	160
<u>Poland</u>	<u>1,580</u>	<u>1,435</u>	<u>1,446</u>	<u>1,077</u>	<u>1,275</u>	<u>1,275</u>
Romania	330	350	375	350	350	350
<u>Russia</u>	<u>7,720</u>	<u>5,570</u>	<u>5,378</u>	<u>5,525</u>	<u>7,050</u>	<u>7,050</u>
Ukraine	1,062	890	728	881	1,100	1,100
<u>EU</u>	<u>5,958</u>	<u>5,693</u>	<u>5,597</u>	<u>6,205</u>	<u>5,867</u>	<u>5,977</u>
O.W. Europe	483	486	505	495	495	495
<u>Others</u>	<u>3,307</u>	<u>2,672</u>	<u>2,377</u>	<u>2,641</u>	<u>2,514</u>	<u>2,485</u>
Subtotal	25,251	22,487	21,033	21,619	23,238	23,319
United States	3,987	4,133	3,876	4,021	3,482	3,482
<u>WORLD TOTAL</u>	<u>29,238</u>	<u>26,620</u>	<u>24,909</u>	<u>25,640</u>	<u>26,720</u>	<u>26,801</u>
ENDING STOCKS						
Australia	197	179	201	208	220	218
Canada	846	1,088	1,122	840	500	500
<u>EU</u>	<u>932</u>	<u>726</u>	<u>759</u>	<u>665</u>	<u>782</u>	<u>782</u>
Others	2,514	1,479	565	1,052	1,014	1,014
<u>Subtotal</u>	<u>4,489</u>	<u>3,472</u>	<u>2,647</u>	<u>2,765</u>	<u>2,516</u>	<u>2,514</u>
<u>United States</u>	<u>1,074</u>	<u>1,181</u>	<u>1,104</u>	<u>1,056</u>	<u>792</u>	<u>792</u>
<u>WORLD TOTAL</u>	<u>5,563</u>	<u>4,653</u>	<u>3,751</u>	<u>3,821</u>	<u>3,308</u>	<u>3,306</u>

REGIONAL OAT IMPORTS, PRODUCTION, CONSUMPTION AND STOCKS
THOUSAND METRIC TONS

	1997/98	1998/99	1999/00	2000/01	2001/02 Oct 12	2001/02 Nov 9
IMPORTS						
North America 1/	2,012	1,631	1,722	1,880	1,370	1,370
<u>Latin America 2/</u>	<u>21</u>	<u>35</u>	<u>22</u>	<u>50</u>	<u>45</u>	<u>45</u>
EU	2	9	33	10	10	10
<u>Other Wst. Eur. 3/</u>	<u>58</u>	<u>46</u>	<u>55</u>	<u>55</u>	<u>55</u>	<u>55</u>
Former USSR	20	20	25	25	25	25
<u>Eastern Europe 4/</u>	<u>0</u>	<u>0</u>	<u>0</u>	<u>27</u>	<u>24</u>	<u>24</u>
Middle East 5/	0	0	0	0	0	0
<u>North Africa 6/</u>	<u>0</u>	<u>30</u>	<u>0</u>	<u>7</u>	<u>7</u>	<u>7</u>
Other Africa 7/	0	0	0	30	30	30
<u>South Asia 8/</u>	<u>0</u>	<u>0</u>	<u>0</u>	<u>0</u>	<u>0</u>	<u>0</u>
Other Asia 9/	91	82	83	70	80	80
<u>Oceania 10/</u>	<u>2</u>	<u>2</u>	<u>0</u>	<u>0</u>	<u>0</u>	<u>0</u>
PRODUCTION						
North America 1/	6,013	6,467	5,863	5,660	4,636	4,636
<u>Latin America 2/</u>	<u>1,088</u>	<u>869</u>	<u>900</u>	<u>880</u>	<u>870</u>	<u>855</u>
EU	6,665	6,147	6,116	6,825	6,503	6,613
<u>Other Wst. Eur. 3/</u>	<u>405</u>	<u>431</u>	<u>447</u>	<u>447</u>	<u>447</u>	<u>447</u>
Former USSR	11,700	6,289	5,956	7,773	8,990	8,990
<u>Eastern Europe 4/</u>	<u>2,686</u>	<u>2,497</u>	<u>2,535</u>	<u>1,972</u>	<u>2,332</u>	<u>2,318</u>
Middle East 5/	280	310	250	250	250	250
<u>North Africa 6/</u>	<u>50</u>	<u>130</u>	<u>100</u>	<u>50</u>	<u>80</u>	<u>80</u>
Other Africa 7/	45	45	45	45	45	45
<u>South Asia 8/</u>	<u>0</u>	<u>0</u>	<u>0</u>	<u>0</u>	<u>0</u>	<u>0</u>
Other Asia 9/	402	652	602	602	602	602
<u>Oceania 10/</u>	<u>1,709</u>	<u>1,873</u>	<u>1,193</u>	<u>1,206</u>	<u>1,450</u>	<u>1,450</u>
CONSUMPTION						
North America 1/	6,442	6,816	6,282	6,370	5,732	5,732
<u>Latin America 2/</u>	<u>1,071</u>	<u>905</u>	<u>902</u>	<u>930</u>	<u>915</u>	<u>900</u>
EU	5,958	5,693	5,597	6,205	5,867	5,977
<u>Other Wst. Eur. 3/</u>	<u>483</u>	<u>486</u>	<u>505</u>	<u>495</u>	<u>495</u>	<u>495</u>
Former USSR	10,000	7,351	6,882	7,288	9,030	9,030
<u>Eastern Europe 4/</u>	<u>2,629</u>	<u>2,482</u>	<u>2,545</u>	<u>1,983</u>	<u>2,311</u>	<u>2,297</u>
Middle East 5/	280	310	250	250	250	250
<u>North Africa 6/</u>	<u>50</u>	<u>160</u>	<u>100</u>	<u>57</u>	<u>87</u>	<u>87</u>
Other Africa 7/	45	45	45	75	75	75
<u>South Asia 8/</u>	<u>0</u>	<u>0</u>	<u>0</u>	<u>0</u>	<u>0</u>	<u>0</u>
Other Asia 9/	492	686	685	672	682	682
<u>Oceania 10/</u>	<u>1,570</u>	<u>1,646</u>	<u>1,021</u>	<u>1,124</u>	<u>1,290</u>	<u>1,290</u>
ENDING STOCKS						
North America 1/	1,927	2,276	2,233	1,903	1,299	1,299
<u>Latin America 2/</u>	<u>75</u>	<u>73</u>	<u>93</u>	<u>73</u>	<u>53</u>	<u>53</u>
EU	932	726	759	665	782	782
<u>Other Wst. Eur. 3/</u>	<u>145</u>	<u>136</u>	<u>133</u>	<u>140</u>	<u>147</u>	<u>147</u>
Former USSR	2,160	1,098	177	677	652	652
<u>Eastern Europe 4/</u>	<u>67</u>	<u>57</u>	<u>47</u>	<u>47</u>	<u>47</u>	<u>47</u>
Middle East 5/	0	0	0	0	0	0
<u>North Africa 6/</u>	<u>0</u>	<u>0</u>	<u>0</u>	<u>0</u>	<u>0</u>	<u>0</u>
Other Africa 7/	0	0	0	0	0	0
<u>South Asia 8/</u>	<u>0</u>	<u>0</u>	<u>0</u>	<u>0</u>	<u>0</u>	<u>0</u>
Other Asia 9/	60	108	108	108	108	108
<u>Oceania 10/</u>	<u>197</u>	<u>179</u>	<u>201</u>	<u>208</u>	<u>220</u>	<u>218</u>

NOTES: Footnotes appear on last page of this circular. Imports are reported on an international year basis. All other data are reported using marketing years.

WORLD RYE TRADE
OCTOBER/SEPTEMBER YEAR
THOUSAND METRIC TONS

	1997/98	1998/99	1999/00	2000/01	2001/02 Oct 12	2001/02 Nov 9
EXPORTS						
Canada	91	77	78	75	75	75
Russia	<u>1</u>	<u>0</u>	<u>50</u>	<u>50</u>	<u>50</u>	<u>50</u>
Turkey	0	53	0	0	0	0
EU	<u>549</u>	<u>1,153</u>	<u>2,144</u>	<u>1,100</u>	<u>900</u>	<u>900</u>
Eastern Europe	10	104	25	25	25	25
Others	<u>2</u>	<u>278</u>	<u>73</u>	<u>100</u>	<u>350</u>	<u>350</u>
Subtotal	660	1,665	2,370	1,350	1,400	1,400
United States	2	2	10	6	4	4
<u>WORLD TOTAL</u>	<u>662</u>	<u>1,667</u>	<u>2,380</u>	<u>1,356</u>	<u>1,404</u>	<u>1,404</u>
IMPORTS						
China	126	367	25	25	50	50
Japan	<u>323</u>	<u>391</u>	<u>397</u>	<u>350</u>	<u>400</u>	<u>400</u>
Korea, South	4	175	476	60	150	150
Russia	<u>2</u>	<u>306</u>	<u>416</u>	<u>50</u>	<u>25</u>	<u>25</u>
EU	1	2	0	0	0	0
Q.W. Europe	<u>27</u>	<u>33</u>	<u>30</u>	<u>21</u>	<u>21</u>	<u>21</u>
Eastern Europe	40	7	320	450	150	150
United States	<u>118</u>	<u>75</u>	<u>76</u>	<u>75</u>	<u>75</u>	<u>75</u>
Subtotal	641	1,356	1,740	1,031	871	871
Other Countries	12	105	448	162	310	310
Unaccounted	9	206	192	163	223	223
<u>WORLD TOTAL</u>	<u>662</u>	<u>1,667</u>	<u>2,380</u>	<u>1,356</u>	<u>1,404</u>	<u>1,404</u>

WORLD RYE PRODUCTION, CONSUMPTION AND STOCKS
LOCAL MARKETING YEARS
THOUSAND METRIC TONS

	1997/98	1998/99	1999/00	2000/01	2001/02 Oct 12	2001/02 Nov 9
PRODUCTION						
Argentina	62	66	64	56	50	50
<u>Australia</u>	<u>20</u>	<u>20</u>	<u>20</u>	<u>20</u>	<u>20</u>	<u>20</u>
Belarus	1,788	1,384	929	1,450	1,500	1,500
<u>Canada</u>	<u>320</u>	<u>398</u>	<u>387</u>	<u>260</u>	<u>220</u>	<u>220</u>
Hungary	140	129	80	80	121	121
<u>Kazakstan</u>	<u>60</u>	<u>20</u>	<u>20</u>	<u>50</u>	<u>50</u>	<u>50</u>
Poland	5,300	5,664	5,181	4,003	5,000	5,000
<u>Romania</u>	<u>50</u>	<u>45</u>	<u>50</u>	<u>50</u>	<u>50</u>	<u>50</u>
Russia	7,500	3,300	4,800	5,450	6,500	6,500
<u>Turkey</u>	<u>235</u>	<u>237</u>	<u>250</u>	<u>250</u>	<u>250</u>	<u>250</u>
Ukraine	1,348	1,140	919	966	1,800	1,800
<u>EU</u>	<u>6,021</u>	<u>6,345</u>	<u>5,509</u>	<u>5,471</u>	<u>6,234</u>	<u>6,234</u>
O.W. Europe	93	70	44	135	87	87
<u>Others</u>	<u>987</u>	<u>949</u>	<u>745</u>	<u>594</u>	<u>728</u>	<u>722</u>
Subtotal	23,924	19,767	18,998	18,835	22,610	22,604
United States	207	309	280	213	177	177
<u>WORLD TOTAL</u>	<u>24,131</u>	<u>20,076</u>	<u>19,278</u>	<u>19,048</u>	<u>22,787</u>	<u>22,781</u>
CONSUMPTION						
Argentina	62	66	64	56	50	50
<u>Australia</u>	<u>20</u>	<u>20</u>	<u>20</u>	<u>20</u>	<u>20</u>	<u>20</u>
Belarus	1,788	1,477	1,149	1,550	1,750	1,750
<u>Hungary</u>	<u>132</u>	<u>126</u>	<u>80</u>	<u>80</u>	<u>121</u>	<u>121</u>
Japan	323	391	397	350	400	400
<u>Kazakstan</u>	<u>55</u>	<u>20</u>	<u>20</u>	<u>50</u>	<u>50</u>	<u>50</u>
Japan	323	391	397	350	400	400
<u>Poland</u>	<u>5,285</u>	<u>5,704</u>	<u>5,486</u>	<u>4,603</u>	<u>5,000</u>	<u>5,000</u>
Romania	50	45	50	50	50	50
<u>Russia</u>	<u>6,451</u>	<u>5,006</u>	<u>5,214</u>	<u>5,350</u>	<u>5,800</u>	<u>5,800</u>
Turkey	235	184	396	250	250	250
<u>Ukraine</u>	<u>1,196</u>	<u>1,062</u>	<u>852</u>	<u>850</u>	<u>1,100</u>	<u>1,100</u>
EU	3,215	4,094	4,062	4,497	4,507	4,507
<u>O.W. Europe</u>	<u>86</u>	<u>69</u>	<u>61</u>	<u>52</u>	<u>52</u>	<u>52</u>
Others	1,048	1,299	1,437	957	1,132	1,120
Subtotal	20,269	19,954	19,685	19,065	20,682	20,670
United States	346	349	382	295	273	275
<u>WORLD TOTAL</u>	<u>20,615</u>	<u>20,303</u>	<u>20,067</u>	<u>19,360</u>	<u>20,955</u>	<u>20,945</u>
ENDING STOCKS						
Canada	63	166	161	88	73	73
<u>Russia</u>	<u>1,600</u>	<u>200</u>	<u>200</u>	<u>300</u>	<u>975</u>	<u>975</u>
EU	3,865	5,243	4,635	4,520	5,268	5,268
<u>Others</u>	<u>1,161</u>	<u>810</u>	<u>656</u>	<u>442</u>	<u>866</u>	<u>870</u>
Subtotal	6,689	6,419	5,652	5,350	7,182	7,186
United States	19	62	40	30	30	30
<u>WORLD TOTAL</u>	<u>6,708</u>	<u>6,481</u>	<u>5,692</u>	<u>5,380</u>	<u>7,212</u>	<u>7,216</u>

REGIONAL RYE IMPORTS, PRODUCTION, CONSUMPTION AND STOCKS
THOUSAND METRIC TONS

	1997/98	1998/99	1999/00	2000/01	2001/02 Oct 12	2001/02 Nov 9
IMPORTS						
North America 1/	118	76	81	75	75	75
<u>Latin America 2/</u>	<u>0</u>	<u>0</u>	<u>0</u>	<u>0</u>	<u>0</u>	<u>0</u>
EU	1	2	0	0	0	0
<u>Other Wst. Eur. 3/</u>	<u>27</u>	<u>33</u>	<u>30</u>	<u>21</u>	<u>21</u>	<u>21</u>
Former USSR	10	407	713	210	335	335
<u>Eastern Europe 4/</u>	<u>40</u>	<u>7</u>	<u>320</u>	<u>450</u>	<u>150</u>	<u>150</u>
Middle East 5/	0	0	142	0	0	0
<u>North Africa 6/</u>	<u>0</u>	<u>0</u>	<u>0</u>	<u>0</u>	<u>0</u>	<u>0</u>
Other Africa 7/	0	0	0	0	0	0
<u>South Asia 8/</u>	<u>0</u>	<u>0</u>	<u>0</u>	<u>0</u>	<u>0</u>	<u>0</u>
Other Asia 9/	453	933	898	435	600	600
<u>Oceania 10/</u>	<u>0</u>	<u>0</u>	<u>0</u>	<u>0</u>	<u>0</u>	<u>0</u>
PRODUCTION						
North America 1/	527	707	667	473	397	397
<u>Latin America 2/</u>	<u>84</u>	<u>88</u>	<u>86</u>	<u>78</u>	<u>72</u>	<u>72</u>
EU	6,021	6,345	5,509	5,471	6,234	6,234
<u>Other Wst. Eur. 3/</u>	<u>93</u>	<u>70</u>	<u>44</u>	<u>135</u>	<u>87</u>	<u>87</u>
Former USSR	11,254	6,373	7,067	8,313	10,265	10,265
<u>Eastern Europe 4/</u>	<u>5,870</u>	<u>6,216</u>	<u>5,606</u>	<u>4,372</u>	<u>5,515</u>	<u>5,470</u>
Middle East 5/	235	237	250	250	250	250
<u>North Africa 6/</u>	<u>0</u>	<u>0</u>	<u>0</u>	<u>0</u>	<u>0</u>	<u>0</u>
Other Africa 7/	3	3	3	3	3	3
<u>South Asia 8/</u>	<u>0</u>	<u>0</u>	<u>0</u>	<u>0</u>	<u>0</u>	<u>0</u>
Other Asia 9/	0	0	0	0	0	0
<u>Oceania 10/</u>	<u>20</u>	<u>20</u>	<u>20</u>	<u>20</u>	<u>20</u>	<u>20</u>
CONSUMPTION						
North America 1/	530	577	692	553	433	435
<u>Latin America 2/</u>	<u>84</u>	<u>88</u>	<u>86</u>	<u>78</u>	<u>72</u>	<u>72</u>
EU	3,215	4,094	4,062	4,497	4,507	4,507
<u>Other Wst. Eur. 3/</u>	<u>86</u>	<u>69</u>	<u>61</u>	<u>52</u>	<u>52</u>	<u>52</u>
Former USSR	10,044	8,113	7,720	8,263	9,175	9,175
<u>Eastern Europe 4/</u>	<u>5,898</u>	<u>6,259</u>	<u>5,931</u>	<u>5,022</u>	<u>5,566</u>	<u>5,516</u>
Middle East 5/	235	184	396	250	250	250
<u>North Africa 6/</u>	<u>0</u>	<u>0</u>	<u>0</u>	<u>0</u>	<u>0</u>	<u>0</u>
Other Africa 7/	3	3	3	3	3	3
<u>South Asia 8/</u>	<u>0</u>	<u>0</u>	<u>0</u>	<u>0</u>	<u>0</u>	<u>0</u>
Other Asia 9/	453	933	898	435	600	600
<u>Oceania 10/</u>	<u>20</u>	<u>20</u>	<u>20</u>	<u>20</u>	<u>20</u>	<u>20</u>
ENDING STOCKS						
North America 1/	82	228	201	118	103	103
<u>Latin America 2/</u>	<u>0</u>	<u>0</u>	<u>0</u>	<u>0</u>	<u>0</u>	<u>0</u>
EU	3,865	5,243	4,635	4,520	5,268	5,268
<u>Other Wst. Eur. 3/</u>	<u>0</u>	<u>0</u>	<u>0</u>	<u>0</u>	<u>0</u>	<u>0</u>
Former USSR	2,135	524	400	510	1,535	1,535
<u>Eastern Europe 4/</u>	<u>606</u>	<u>466</u>	<u>436</u>	<u>212</u>	<u>286</u>	<u>290</u>
Middle East 5/	0	0	0	0	0	0
<u>North Africa 6/</u>	<u>0</u>	<u>0</u>	<u>0</u>	<u>0</u>	<u>0</u>	<u>0</u>
Other Africa 7/	0	0	0	0	0	0
<u>South Asia 8/</u>	<u>0</u>	<u>0</u>	<u>0</u>	<u>0</u>	<u>0</u>	<u>0</u>
Other Asia 9/	20	20	20	20	20	20
<u>Oceania 10/</u>	<u>0</u>	<u>0</u>	<u>0</u>	<u>0</u>	<u>0</u>	<u>0</u>

NOTES: Footnotes appear on last page of this circular. Imports are reported on an international year basis. All other data are reported using marketing years.



HISTORICAL DATA SERIES FOR SELECTED REGIONS AND COUNTRIES

CONTENTS

European Union: Grain Supply and Disappearance	32
China Grain Supply and Demand	33
Eastern Europe Grain Supply and Disappearance	34
Former Soviet Union: Grain Supply and Demand	35
Wheat Supply and Disappearance: Selected Exporters	37
Corn Supply and Disappearance: Selected Exporters	38
Barley & Sorghum Supply and Disappearance: Selected Exporters	39
U.S. Grains Supply and Demand	40
Total Wheat and Coarse Grains: Supply and Demand	41
World Wheat and Coarse Grains: Supply and Demand	42
World Rice: Supply and Demand	43

EUROPEAN UNION: GRAIN SUPPLY AND DEMAND

WHEAT AND COARSE GRAINS

MILLION METRIC TONS/HECTARES

	Area		Production	--Imports--		--Exports--		Domestic	Domestic	Ending
	Harvested	Yield		Mkt Yr.	Trade Yr.	Mkt Yr.	Trade Yr.	Feed Use	Total Use	
WHEAT										
1990/91	17.3	5.1	89.1	15.5	1.5	35.7	22.2	26.7	65.1	17.9
1991/92	17.5	5.3	93.7	16.2	1.2	36.7	22.9	25.6	67.1	24.0
1992/93	17.4	5.0	87.7	15.9	1.4	38.2	23.7	24.9	65.8	23.6
1993/94	15.7	5.3	82.9	17.4	1.7	36.1	20.1	29.4	72.0	15.9
1994/95	15.8	5.4	84.5	17.3	2.1	32.6	17.1	32.0	73.6	11.6
1995/96	16.2	5.3	86.2	21.5	2.5	32.0	13.3	34.7	76.4	10.8
1996/97	16.7	5.9	98.5	22.9	3.9	38.3	14.2	38.5	81.1	12.8
1997/98	17.1	5.5	94.2	25.8	3.9	36.0	14.2	39.6	82.8	14.0
1998/99	17.1	6.0	103.1	25.2	3.8	35.9	14.6	44.1	88.2	18.1
1999/00	17.1	5.7	96.7	25.1	4.2	38.3	17.4	42.7	87.2	14.4
2000/01	17.9	5.9	105.2	24.7	4.0	35.7	15.0	47.4	92.3	16.4
2001/02	16.7	5.5	91.8	27.2	5.5	33.2	11.5	44.5	89.3	12.9
COARSE GRAINS										
1990/91	21.8	4.4	95.6	15.4	3.6	22.4	9.6	63.9	86.8	15.4
1991/92	21.4	4.7	100.3	16.1	2.0	23.7	12.0	64.2	87.2	20.9
1992/93	20.4	4.4	90.5	14.2	2.2	22.4	9.5	60.3	82.8	20.3
1993/94	19.0	4.9	92.5	15.1	2.8	22.0	9.8	65.0	87.9	18.0
1994/95	18.8	4.6	86.6	15.8	4.7	18.9	8.0	65.3	88.6	12.9
1995/96	18.5	4.8	88.5	20.1	4.2	19.7	4.3	68.5	91.7	10.1
1996/97	19.6	5.3	103.8	16.9	2.4	22.8	4.7	72.5	95.8	12.2
1997/98	20.5	5.3	109.4	16.3	2.4	18.1	4.7	73.8	97.9	21.9
1998/99	20.1	5.3	105.5	17.3	3.1	23.4	10.8	74.3	98.0	23.4
1999/00	19.0	5.4	102.9	16.7	2.7	27.7	13.4	71.7	95.6	19.7
2000/01	19.3	5.6	107.7	16.9	3.0	23.9	9.0	78.4	102.5	17.9
2001/02	19.3	5.5	106.2	18.8	3.0	23.0	6.8	78.4	102.4	17.4
WHEAT AND COARSE GRAINS										
1990/91	39.1	4.7	184.7	30.9	5.1	58.1	31.9	90.6	151.9	33.3
1991/92	38.9	5.0	194.0	32.3	3.3	60.4	34.9	89.8	154.3	45.0
1992/93	37.9	4.7	178.2	30.0	3.6	60.7	33.2	85.2	148.6	44.0
1993/94	34.7	5.1	175.4	32.5	4.5	58.1	29.8	94.5	159.9	34.0
1994/95	34.6	5.0	171.2	33.1	6.8	51.5	25.1	97.3	162.3	24.5
1995/96	34.6	5.0	174.6	41.6	6.8	51.7	17.5	103.3	168.1	20.9
1996/97	36.4	5.6	202.3	39.8	6.3	61.1	18.9	110.9	176.9	25.0
1997/98	37.6	5.4	203.6	42.1	6.3	54.2	18.9	113.4	180.7	35.9
1998/99	37.2	5.6	208.6	42.5	6.9	59.4	25.3	118.4	186.2	41.4
1999/00	36.1	5.5	199.7	41.8	6.9	66.0	30.8	114.4	182.7	34.1
2000/01	37.3	5.7	213.0	41.6	7.0	59.6	24.0	125.8	194.8	34.3
2001/02	36.0	5.5	198.0	46.0	8.5	56.2	18.3	122.9	191.7	30.4

Notes:

Trade statistics are on a July/June year for wheat and an October/September year for coarse grains.

Trade year imports and exports exclude Intra-EU trade.

CHINA: GRAIN SUPPLY AND DEMAND
WHEAT AND COARSE GRAINS
MILLION METRIC TONS/HECTARES

	Area		Production	--Imports--		--Exports--		Domestic	Domestic	Ending
	Harvested	Yield		Mkt Yr.	Trade Yr.	Mkt Yr.	Trade Yr.	Feed Use	Total Use	
WHEAT										
1990/91	30.8	3.2	98.2	9.4	9.4	0.0	0.0	2.7	104.0	47.6
1991/92	30.9	3.1	96.0	15.9	15.9	0.0	0.0	5.0	107.8	51.7
1992/93	30.5	3.3	101.6	6.7	6.7	0.2	0.2	2.8	106.6	53.2
1993/94	30.2	3.5	106.4	4.3	4.3	0.6	0.6	2.7	107.7	55.6
1994/95	29.0	3.4	99.3	10.3	10.3	0.4	0.4	3.0	109.0	55.7
1995/96	28.9	3.5	102.2	12.5	12.5	0.5	0.5	3.2	110.1	59.8
1996/97	29.6	3.7	110.6	2.7	2.7	1.0	1.0	3.4	111.3	60.9
1997/98	30.1	4.1	123.3	1.9	1.9	1.2	1.2	4.9	113.8	71.1
1998/99	29.8	3.7	109.7	0.8	0.8	0.5	0.5	5.0	114.7	66.4
1999/00	28.9	3.9	113.9	1.0	1.0	0.5	0.5	5.0	115.6	65.2
2000/01	26.7	3.7	99.6	0.3	0.3	0.6	0.6	3.5	114.0	50.5
2001/02	25.2	3.7	94.0	1.0	1.0	0.5	0.5	2.5	113.0	32.0
COARSE GRAINS										
1990/91	27.6	4.1	112.7	0.9	0.9	7.2	7.2	57.8	95.5	86.0
1991/92	27.2	4.1	112.3	1.1	1.1	10.4	10.4	60.5	97.8	91.1
1992/93	26.3	4.2	109.3	0.6	0.6	13.0	13.0	64.4	102.6	85.4
1993/94	25.8	4.5	117.2	1.3	1.3	12.0	12.0	70.2	109.3	82.5
1994/95	26.1	4.4	114.3	6.4	6.4	1.6	1.6	79.6	118.0	83.6
1995/96	27.3	4.6	124.5	3.0	3.0	0.2	0.2	82.4	120.2	90.6
1996/97	29.1	4.9	141.3	2.1	2.1	4.0	4.0	86.6	126.3	103.8
1997/98	28.1	4.1	114.7	1.6	1.6	6.2	6.2	88.9	125.1	88.8
1998/99	29.1	4.9	143.5	2.6	2.6	3.4	3.4	90.1	128.9	102.6
1999/00	29.6	4.6	137.2	2.2	2.2	10.0	10.0	91.6	129.4	102.7
2000/01	26.5	4.3	114.0	2.4	2.4	7.3	7.3	94.3	130.2	81.5
2001/02	27.1	4.3	116.2	2.8	2.8	4.0	4.0	98.5	134.6	61.8
WHEAT AND COARSE GRAINS										
1990/91	58.4	3.6	210.9	10.3	10.3	7.2	7.2	60.5	199.5	133.6
1991/92	58.2	3.6	208.3	16.9	16.9	10.5	10.4	65.5	205.6	142.8
1992/93	56.8	3.7	210.9	7.4	7.4	13.2	13.2	67.1	209.3	138.6
1993/94	56.0	4.0	223.6	5.6	5.6	12.7	12.7	72.9	217.0	138.1
1994/95	55.1	3.9	213.6	16.6	16.6	2.0	2.0	82.6	227.0	139.3
1995/96	56.2	4.0	226.7	15.5	15.5	0.7	0.7	85.6	230.4	150.5
1996/97	58.7	4.3	251.9	4.8	4.8	5.0	5.0	90.0	237.6	164.7
1997/98	58.1	4.1	238.0	3.5	3.5	7.4	7.4	93.8	238.8	159.9
1998/99	58.8	4.3	253.2	3.4	3.4	3.9	3.9	95.1	243.6	169.0
1999/00	58.4	4.3	251.1	3.2	3.2	10.5	10.5	96.6	245.0	167.8
2000/01	53.2	4.0	213.6	2.7	2.7	7.9	7.9	97.8	244.2	132.0
2001/02	52.3	4.0	210.2	3.8	3.8	4.5	4.5	101.0	247.6	93.8

Notes:

Trade statistics are on a July/June year for wheat and an October/September year for coarse grains.

EASTERN EUROPE: GRAIN SUPPLY AND DEMAND

WHEAT AND COARSE GRAINS
MILLION METRIC TONS/HECTARES

	Area		Production	--Imports--		--Exports--		Domestic	Domestic	Ending
	Harvested	Yield		Mkt Yr.	Trade Yr.	Mkt Yr.	Trade Yr.	Feed Use	Total Use	
WHEAT										
1990/91	8.3	4.2	34.9	1.3	1.3	1.6	1.5	14.6	33.9	4.1
1991/92	8.3	3.8	31.8	1.1	1.1	1.8	1.9	13.6	30.0	5.2
1992/93	8.1	3.2	26.2	3.5	3.5	1.6	1.5	11.5	29.4	4.2
1993/94	9.7	3.1	30.0	2.5	2.5	0.8	0.8	10.1	30.3	5.5
1994/95	10.0	3.4	33.7	2.1	2.1	4.1	4.0	10.7	31.2	6.1
1995/96	9.7	3.6	34.9	2.4	2.4	6.0	6.0	10.6	30.1	7.2
1996/97	8.7	3.0	26.0	4.4	4.4	1.8	1.8	11.5	29.6	6.2
1997/98	9.9	3.5	34.3	2.0	2.0	3.1	3.1	12.0	31.6	7.8
1998/99	9.6	3.5	33.9	2.1	2.1	4.2	4.1	12.1	31.9	7.7
1999/00	8.2	3.4	28.2	1.4	1.4	3.4	3.4	10.5	29.5	4.4
2000/01	8.9	3.2	28.3	2.6	2.6	2.3	2.3	10.1	29.0	4.0
2001/02	9.9	3.6	36.0	1.5	1.5	4.7	4.7	11.3	30.9	5.9
COARSE GRAINS										
1990/91	13.2	3.3	43.6	2.2	2.3	0.2	0.2	34.0	46.5	5.1
1991/92	14.0	3.7	52.1	0.7	0.7	3.8	3.8	36.1	48.5	5.5
1992/93	16.8	2.6	43.4	5.0	5.1	1.8	1.8	38.6	48.8	3.2
1993/94	16.5	2.7	44.9	2.8	2.8	1.1	1.1	35.4	46.0	3.8
1994/95	16.7	2.8	46.9	2.0	2.0	1.9	1.9	37.5	48.0	2.8
1995/96	16.2	3.2	52.3	1.7	1.7	1.2	1.2	40.5	51.6	4.0
1996/97	16.3	3.1	50.3	2.7	2.7	2.3	2.3	40.0	51.0	3.6
1997/98	16.3	3.6	58.8	1.4	1.4	3.0	3.0	43.3	54.4	6.5
1998/99	16.0	3.2	51.1	1.2	1.2	3.3	3.3	40.8	51.6	4.0
1999/00	15.8	3.4	54.6	1.7	1.7	3.1	3.3	41.8	52.3	4.8
2000/01	15.0	2.4	36.2	2.9	2.9	1.2	1.4	30.1	40.5	2.2
2001/02	15.7	3.3	51.9	1.3	1.3	3.4	3.1	35.8	47.3	4.7
WHEAT AND COARSE GRAINS										
1990/91	21.5	3.6	78.5	3.6	3.6	1.7	1.6	48.6	80.4	9.2
1991/92	22.3	3.8	83.9	1.8	1.8	5.7	5.7	49.6	78.5	10.7
1992/93	25.0	2.8	69.5	8.5	8.6	3.4	3.3	50.1	78.2	7.3
1993/94	26.2	2.9	74.9	5.4	5.3	2.0	1.9	45.5	76.3	9.3
1994/95	26.7	3.0	80.6	4.1	4.1	5.9	5.9	48.2	79.2	8.9
1995/96	25.9	3.4	87.2	4.0	4.1	7.3	7.2	51.1	81.6	11.2
1996/97	25.0	3.1	76.3	7.1	7.1	4.2	4.1	51.5	80.6	9.8
1997/98	26.2	3.6	93.1	3.5	3.5	6.1	6.1	55.4	86.0	14.2
1998/99	25.6	3.3	85.0	3.3	3.3	7.5	7.4	52.9	83.5	11.7
1999/00	24.1	3.4	82.7	3.1	3.1	6.5	6.6	52.3	81.8	9.2
2000/01	23.9	2.7	64.5	5.5	5.4	3.5	3.7	40.2	69.5	6.2
2001/02	25.6	3.4	87.9	2.8	2.8	8.1	7.8	47.2	78.2	10.6

Notes:

Trade statistics are on a July/June year for wheat and an October/September year for coarse grains.

FORMER SOVIET UNION: GRAIN SUPPLY AND DEMAND

WHEAT AND COARSE GRAINS

MILLION METRIC TONS/HECTARES

	Area		Production	--Imports--		--Exports--		Domestic Feed Use	Domestic Total Use	Ending Stocks
	Harvested	Yield		Mkt Yr.	Trade Yr.	Mkt Yr.	Trade Yr.			
FSU 12 TOTAL										
<u>WHEAT</u>										
1995/96	45.4	1.3	59.5	9.4	9.4	6.0	6.0	26.1	70.3	12.1
1996/97	47.6	1.3	63.1	6.5	6.5	4.4	4.4	22.5	69.0	8.3
1997/98	48.2	1.7	80.6	6.6	6.6	6.2	6.2	24.5	72.1	17.1
1998/99	44.9	1.2	56.0	5.4	5.4	8.7	8.7	16.6	64.4	5.5
1999/00	41.8	1.5	64.7	9.5	9.5	9.1	9.1	17.3	65.6	5.0
2000/01	43.0	1.5	62.8	5.4	5.4	4.6	4.6	15.7	63.3	5.4
2001/02	45.6	1.9	88.5	4.8	4.8	9.6	9.6	19.3	69.2	19.9
<u>COARSE GRAINS</u>										
1995/96	43.9	1.3	57.0	1.1	1.1	2.9	2.7	42.7	62.7	4.1
1996/97	38.1	1.4	52.0	1.1	1.1	1.4	1.6	34.1	52.6	3.3
1997/98	38.5	1.8	68.5	0.4	0.4	3.0	2.8	37.2	56.9	12.3
1998/99	33.3	1.1	37.3	1.5	1.5	2.3	2.3	26.2	44.4	4.5
1999/00	31.8	1.3	40.5	3.1	2.7	1.8	2.0	27.1	42.4	3.8
2000/01	31.3	1.6	49.4	0.9	0.8	2.2	2.8	28.1	45.5	6.4
2001/02	32.9	1.8	60.3	1.2	1.1	5.3	4.6	31.9	49.9	12.6
FSU 15 TOTAL										
<u>WHEAT</u>										
1995/96	45.8	1.3	60.4	9.7	9.7	6.0	6.0	26.7	71.6	12.5
1996/97	48.2	1.3	64.5	6.8	6.8	4.6	4.6	23.1	70.4	8.8
1997/98	48.8	1.7	82.3	6.8	6.8	6.4	6.4	25.1	73.6	17.9
1998/99	45.5	1.3	57.6	5.6	5.6	8.9	8.9	17.3	65.9	6.2
1999/00	42.4	1.6	66.0	9.8	9.8	9.2	9.2	18.0	67.2	5.6
2000/01	43.6	1.5	64.3	5.7	5.7	4.7	4.7	16.4	64.9	6.0
2001/02	46.2	1.9	89.8	5.3	5.3	9.8	9.8	20.0	70.8	20.5
<u>COARSE GRAINS</u>										
1995/96	45.2	1.3	59.0	1.6	1.6	2.9	2.7	44.6	65.3	4.5
1996/97	39.3	1.4	54.7	1.3	1.3	1.4	1.6	36.2	55.4	3.7
1997/98	39.8	1.8	71.3	0.5	0.5	3.0	2.8	39.2	59.6	12.8
1998/99	34.6	1.2	39.8	1.6	1.6	2.3	2.3	28.2	47.1	4.9
1999/00	33.0	1.3	42.3	3.4	2.9	1.8	2.0	28.8	44.8	4.0
2000/01	32.4	1.6	51.3	1.1	1.0	2.2	2.8	29.6	47.5	6.6
2001/02	34.0	1.8	62.3	1.4	1.3	5.3	4.6	33.3	52.0	12.9
RUSSIAN FEDERATION										
<u>WHEAT</u>										
1995/96	23.9	1.3	30.1	5.3	5.3	0.2	0.2	18.0	39.8	2.9
1996/97	25.7	1.4	34.9	2.6	2.6	0.7	0.7	14.4	38.1	1.6
1997/98	26.1	1.7	44.2	3.1	3.1	1.1	1.1	16.4	39.8	8.0
1998/99	26.1	1.0	27.0	2.5	2.5	1.7	1.7	11.2	34.8	1.0
1999/00	23.0	1.3	31.0	5.1	5.1	0.5	0.5	11.8	35.4	1.2
2000/01	23.2	1.5	34.5	1.5	1.5	0.7	0.7	11.6	35.1	1.4
2001/02	23.8	1.9	44.5	1.0	1.0	2.0	2.0	13.0	37.5	7.4
<u>COARSE GRAINS</u>										
1995/96	27.2	1.1	30.7	1.0	1.0	0.9	0.7	22.1	35.5	1.5
1996/97	24.8	1.3	31.6	0.9	0.9	0.2	0.3	20.4	32.6	1.3
1997/98	25.0	1.7	41.6	0.3	0.3	1.5	1.3	22.1	34.2	7.4
1998/99	22.1	0.9	19.0	1.2	1.2	0.1	0.1	14.0	25.6	1.8
1999/00	20.9	1.0	21.8	2.5	2.0	0.2	0.5	14.9	24.9	1.1
2000/01	19.6	1.4	28.2	0.6	0.6	0.6	1.0	15.1	27.0	2.3
2001/02	20.6	1.7	34.5	0.8	0.7	2.3	1.6	17.3	29.1	6.2

Notes:

See second page of Former Soviet Union: Grain Supply and Demand tables.

FORMER SOVIET UNION: GRAIN SUPPLY AND DEMAND (CONTINUED)

WHEAT AND COARSE GRAINS
MILLION METRIC TONS/HECTARES

Area	Area		Production	--Imports--		--Exports--		Domestic	Domestic	Ending
	Harvested	Yield		Mkt Yr.	Trade Yr.	Mkt Yr.	Trade Yr.	Feed Use	Total Use	
KAZAKHSTAN										
<u>WHEAT</u>										
1999/00	8.7	1.3	11.2	0.0	0.0	6.5	6.5	1.0	4.6	0.7
2000/01	10.5	0.9	9.1	0.0	0.0	3.7	3.7	1.1	4.7	1.5
2001/02	10.4	1.3	13.0	0.0	0.0	3.5	3.5	1.3	5.0	6.0
<u>COARSE GRAINS</u>										
1999/00	2.0	1.3	2.7	0.0	0.0	0.8	0.8	1.1	1.4	0.8
2000/01	2.0	1.1	2.1	0.0	0.0	0.4	0.4	1.3	1.6	0.9
2001/02	2.0	1.3	2.7	0.0	0.0	0.6	0.6	1.4	1.7	1.3
UKRAINE										
<u>WHEAT</u>										
1999/00	5.9	2.3	13.6	0.5	0.5	1.9	1.9	2.2	12.6	1.0
2000/01	5.2	2.0	10.2	0.7	0.7	0.1	0.1	1.0	11.4	0.5
2001/02	7.1	3.0	21.0	0.1	0.1	4.0	4.0	3.0	13.9	3.7
<u>COARSE GRAINS</u>										
1999/00	5.8	1.8	10.6	0.1	0.1	0.8	0.7	6.8	10.1	1.3
2000/01	6.5	2.0	13.0	0.1	0.1	1.1	1.4	7.2	10.5	2.7
2001/02	7.0	2.4	16.6	0.0	0.0	2.5	2.5	8.3	12.3	4.6
UZBEKISTAN										
<u>WHEAT</u>										
1999/00	1.4	2.6	3.7	0.6	0.6	0.0	0.0	0.8	4.3	0.5
2000/01	1.3	2.8	3.6	0.6	0.6	0.0	0.0	0.7	4.2	0.5
2001/02	1.2	2.8	3.4	1.0	1.0	0.0	0.0	0.7	4.3	0.6
<u>COARSE GRAINS</u>										
1999/00	0.1	2.1	0.3	0.0	0.0	0.0	0.0	0.2	0.3	0.0
2000/01	0.1	2.1	0.3	0.0	0.0	0.0	0.0	0.2	0.3	0.0
2001/02	0.1	2.1	0.3	0.0	0.0	0.0	0.0	0.2	0.3	0.0
OTHER FSU-12										
<u>WHEAT</u>										
1999/00	2.7	1.9	5.3	3.4	3.4	0.1	0.1	1.6	8.8	1.6
2000/01	2.9	1.9	5.5	2.6	2.6	0.2	0.2	1.3	8.0	1.6
2001/02	3.1	2.1	6.6	2.7	2.7	0.1	0.1	1.3	8.6	2.2
<u>COARSE GRAINS</u>										
1999/00	2.9	1.7	5.1	0.5	0.5	0.1	0.0	4.0	5.7	0.6
2000/01	3.1	1.9	5.9	0.2	0.2	0.1	0.1	4.3	6.2	0.5
2001/02	3.2	2.0	6.2	0.4	0.4	0.0	0.1	4.7	6.5	0.5
BALTICS										
<u>WHEAT</u>										
1999/00	0.5	2.3	1.3	0.3	0.3	0.2	0.2	0.7	1.6	0.6
2000/01	0.6	2.7	1.5	0.2	0.2	0.2	0.2	0.7	1.6	0.6
2001/02	0.6	2.4	1.3	0.5	0.5	0.2	0.2	0.7	1.7	0.6
<u>COARSE GRAINS</u>										
1999/00	1.1	1.6	1.9	0.3	0.3	0.0	0.0	1.7	2.3	0.2
2000/01	1.1	1.6	1.9	0.2	0.2	0.0	0.0	1.4	2.1	0.2
2001/02	1.1	1.8	2.0	0.2	0.2	0.0	0.0	1.4	2.1	0.3

Notes: Crop Year is July/June for wheat and October/September for coarse grains; all marketing year trade is reported on a July/June basis. Coarse Grains includes barley, corn, millet, mixed grain, millet, rye, and sorghum. Production estimates are on a clean-weight basis.

WHEAT SUPPLY AND DISAPPEARANCE
SELECTED EXPORTERS
MILLION METRIC TONS/HECTARES

	Area		Production	--Imports--		--Exports--		Domestic	Domestic	Ending
	Harvested	Yield		Mkt Yr.	Trade Yr.	Mkt Yr.	Trade Yr.	Feed Use	Total Use	
ARGENTINA (MY DEC/NOV)										
1993/94	4.8	2.0	9.7	0.0	0.0	5.0	4.5	0.2	4.3	0.4
1994/95	5.1	2.2	11.3	0.0	0.0	7.3	7.9	0.2	4.3	0.2
1995/96	4.5	1.9	8.6	0.0	0.0	4.5	4.4	0.2	4.2	0.2
1996/97	7.1	2.2	15.9	0.0	0.0	10.2	10.1	0.5	5.1	0.8
1997/98	5.7	2.6	14.8	0.0	0.0	10.7	9.6	0.4	4.5	0.4
1998/99	5.1	2.4	12.4	0.0	0.0	8.4	9.0	0.3	4.1	0.3
1999/00	6.2	2.6	15.7	0.0	0.0	11.6	10.8	0.2	4.1	0.3
2000/01	6.4	2.6	16.5	0.0	0.0	11.7	11.4	0.5	4.5	0.6
2001/02	6.7	2.5	17.0	0.0	0.0	12.5	12.0	0.6	4.6	0.6
AUSTRALIA (MY OCT/SEPT)										
1993/94	8.4	2.0	16.5	0.0	0.0	13.7	12.8	1.8	4.1	3.7
1994/95	8.0	1.1	8.9	0.1	0.1	6.4	7.8	1.6	3.9	2.4
1995/96	9.2	1.8	16.5	0.0	0.0	13.3	12.1	1.1	3.7	2.0
1996/97	10.9	2.1	22.9	0.1	0.1	19.2	18.2	0.7	3.3	2.4
1997/98	10.4	1.8	19.2	0.0	0.0	15.3	15.4	2.3	5.0	1.3
1998/99	11.5	1.9	21.5	0.1	0.1	16.5	16.1	1.8	4.5	1.9
1999/00	12.2	2.0	24.8	0.1	0.1	17.8	17.1	2.5	5.2	3.6
2000/01	13.0	1.8	23.8	0.1	0.1	15.9	16.7	4.0	6.9	4.6
2001/02	12.0	1.8	22.0	0.1	0.1	17.5	17.5	2.6	5.5	3.7
CANADA (MY AUG/JUL)										
1993/94	12.4	2.2	27.2	0.2	0.2	19.1	18.7	5.7	9.4	11.1
1994/95	10.8	2.1	23.1	0.1	0.1	20.9	21.8	4.0	7.8	5.7
1995/96	11.1	2.2	25.0	0.2	0.2	16.3	17.1	3.9	7.8	6.7
1996/97	12.3	2.4	29.8	0.2	0.2	19.5	18.1	4.4	8.2	9.0
1997/98	11.4	2.1	24.3	0.1	0.1	20.1	21.3	3.4	7.3	6.0
1998/99	10.8	2.2	24.1	0.2	0.2	14.7	14.4	4.1	8.1	7.4
1999/00	10.4	2.6	26.9	0.2	0.2	19.2	19.4	3.6	7.6	7.7
2000/01	11.0	2.4	26.8	0.2	0.2	17.3	17.4	4.1	8.2	9.2
2001/02	11.0	1.9	20.7	0.2	0.2	15.5	15.5	4.1	8.2	6.4
SUBTOTAL										
1993/94	25.6	2.1	53.4	0.2	0.2	37.8	36.0	7.6	17.8	15.3
1994/95	23.9	1.8	43.3	0.2	0.2	34.5	37.5	5.8	16.1	8.2
1995/96	24.9	2.0	50.1	0.3	0.3	34.1	33.6	5.1	15.6	8.9
1996/97	30.3	2.3	68.6	0.3	0.3	48.9	46.4	5.6	16.6	12.2
1997/98	27.5	2.1	58.3	0.2	0.2	46.1	46.3	6.0	16.9	7.8
1998/99	27.4	2.1	57.9	0.2	0.2	39.6	39.5	6.2	16.8	9.6
1999/00	28.7	2.3	67.4	0.3	0.3	48.6	47.3	6.2	16.9	11.7
2000/01	30.4	2.2	67.1	0.2	0.2	44.9	45.4	8.6	19.5	14.5
2001/02	29.7	2.0	59.7	0.2	0.2	45.5	45.0	7.3	18.3	10.6
SYRIA (MY JUL/JUN)										
1993/94	1.4	2.5	3.4	0.5	0.5	0.0	0.0	0.2	3.1	2.3
1994/95	1.6	2.4	3.7	0.3	0.3	0.0	0.0	0.2	3.1	3.2
1995/96	1.6	2.7	4.2	0.0	0.0	0.4	0.4	0.2	3.2	3.9
1996/97	1.6	2.5	4.1	0.0	0.0	0.5	0.5	0.3	3.1	4.4
1997/98	1.8	1.7	3.0	0.0	0.0	0.8	0.8	0.3	3.2	3.5
1998/99	1.7	2.4	4.1	0.1	0.1	0.4	0.4	0.3	3.1	4.2
1999/00	1.2	2.2	2.6	0.1	0.1	0.1	0.1	0.3	3.1	3.7
2000/01	1.2	2.3	2.7	0.1	0.1	0.0	0.0	0.3	3.1	3.3
2001/02	1.5	3.0	4.5	0.1	0.1	0.3	0.3	0.3	3.2	4.4
TURKEY (MY JUN/MAY)										
1993/94	8.9	1.9	16.5	0.7	0.7	1.1	1.2	0.6	15.1	2.5
1994/95	8.6	1.7	14.7	0.5	0.5	1.8	1.9	0.6	15.2	0.7
1995/96	8.6	1.8	15.5	2.1	2.1	1.1	1.2	0.7	16.0	1.2
1996/97	8.5	1.9	16.0	2.6	2.6	1.0	1.0	0.8	16.4	2.5
1997/98	8.5	1.9	16.0	1.8	1.8	1.3	1.5	1.0	16.8	2.2
1998/99	8.6	2.1	18.0	1.9	1.9	2.6	2.8	1.0	16.9	2.6
1999/00	8.7	1.9	16.5	1.5	1.5	2.2	2.0	1.0	16.8	1.6
2000/01	8.7	2.0	17.5	0.5	0.5	1.6	1.6	1.0	16.7	1.3
2001/02	8.6	1.7	15.0	1.2	1.2	0.2	0.2	0.7	16.6	0.7

Notes:

Wheat trade statistics are on a July/June year.

CORN SUPPLY AND DISAPPEARANCE
SELECTED EXPORTERS
MILLION METRIC TONS/HECTARES

	Area		Production	--Imports--		--Exports--		Domestic	Domestic	Ending
	Harvested	Yield		Mkt Yr.	Trade Yr.	Mkt Yr.	Trade Yr.	Feed Use	Total Use	
ARGENTINA (MY MAR/FEB)										
1993/94	2.4	4.2	10.0	0.0	0.0	4.1	4.2	4.3	5.8	1.0
1994/95	2.6	4.5	11.4	0.0	0.0	5.8	6.0	4.0	5.5	1.1
1995/96	2.7	4.1	11.1	0.0	0.0	7.5	7.0	2.8	4.3	0.4
1996/97	3.4	4.6	15.5	0.0	0.0	10.8	10.2	2.8	4.3	0.8
1997/98	3.2	6.1	19.4	0.0	0.0	12.2	12.8	4.7	6.4	1.5
1998/99	2.6	5.2	13.5	0.0	0.0	7.9	7.8	4.9	6.5	0.7
1999/00	3.1	5.5	17.2	0.0	0.0	12.0	8.9	4.0	5.5	0.5
2000/01	2.7	5.6	15.5	0.0	0.0	10.5	12.0	3.3	5.0	0.5
2001/02	2.5	5.6	14.0	0.0	0.0	9.0	10.0	3.3	5.0	0.5
CHINA (MY OCT/SEPT)										
1993/94	20.7	5.0	102.7	0.0	0.0	11.8	11.8	66.0	93.5	80.8
1994/95	21.2	4.7	99.3	4.3	4.3	1.4	1.4	74.0	100.6	82.3
1995/96	22.8	4.9	112.0	1.5	1.5	0.2	0.2	79.0	106.0	89.6
1996/97	24.5	5.2	127.5	0.1	0.1	3.9	3.9	83.0	111.0	102.3
1997/98	23.8	4.4	104.3	0.3	0.3	6.2	6.2	86.0	113.0	87.7
1998/99	25.2	5.3	133.0	0.3	0.3	3.3	3.3	87.0	115.5	102.1
1999/00	25.9	4.9	128.1	0.1	0.1	9.9	9.9	90.0	118.0	102.3
2000/01	23.1	4.6	106.0	0.1	0.1	7.3	7.3	93.0	120.0	81.1
2001/02	23.5	4.6	108.0	0.2	0.2	4.0	4.0	97.0	124.0	61.3
SOUTH AFRICA (MY MAY/APR)										
1993/94	4.7	2.8	13.3	0.2	0.1	4.2	3.3	4.1	8.1	3.0
1994/95	3.5	1.4	4.9	0.8	0.6	0.3	2.3	3.7	7.7	0.8
1995/96	3.8	2.7	10.2	0.4	0.6	2.7	1.8	3.7	7.7	1.0
1996/97	4.0	2.5	10.1	0.2	0.4	1.4	1.6	3.6	7.6	2.2
1997/98	3.6	2.2	7.7	0.1	0.1	1.2	1.0	4.0	8.0	0.8
1998/99	3.6	2.2	7.7	0.6	0.3	0.7	0.8	3.4	7.5	1.0
1999/00	3.8	2.8	10.6	0.1	0.4	1.5	0.8	4.2	8.0	2.1
2000/01	3.2	2.3	7.5	0.1	0.1	0.9	1.1	2.9	6.9	1.9
2001/02	3.5	2.6	9.0	0.1	0.1	1.5	1.3	3.8	7.8	1.6
THAILAND (MY JUL/JUN)										
1993/94	1.1	2.7	2.9	0.0	0.0	0.1	0.1	3.0	3.0	0.2
1994/95	1.2	3.2	3.8	0.2	0.2	0.2	0.2	3.7	3.7	0.4
1995/96	1.1	3.2	3.7	0.3	0.3	0.1	0.1	3.9	4.0	0.3
1996/97	1.2	3.3	3.9	0.2	0.2	0.0	0.0	4.0	4.2	0.2
1997/98	1.1	3.4	3.7	0.3	0.3	0.1	0.1	3.9	4.0	0.1
1998/99	1.3	3.3	4.3	0.2	0.2	0.1	0.1	4.1	4.2	0.3
1999/00	1.2	3.4	3.9	0.4	0.5	0.1	0.1	4.2	4.3	0.2
2000/01	1.2	3.9	4.7	0.1	0.1	0.3	0.3	4.2	4.3	0.4
2001/02	1.2	3.7	4.4	0.3	0.3	0.4	0.4	4.3	4.4	0.3
TOTALS										
1993/94	28.8	4.5	128.9	0.2	0.1	20.2	19.4	77.3	110.4	85.0
1994/95	28.4	4.2	119.3	5.3	5.1	7.6	9.9	85.3	117.5	84.6
1995/96	30.4	4.5	137.0	2.1	2.3	10.4	9.0	89.4	122.0	91.3
1996/97	33.1	4.7	157.0	0.5	0.7	16.2	15.7	93.4	127.1	105.5
1997/98	31.6	4.3	135.1	0.7	0.7	19.7	20.1	98.6	131.3	90.2
1998/99	32.7	4.8	158.5	1.0	0.7	12.0	12.1	99.4	133.6	104.1
1999/00	34.0	4.7	159.7	0.6	0.9	23.4	19.7	102.3	135.8	105.1
2000/01	30.3	4.4	133.7	0.2	0.2	19.0	20.7	103.4	136.2	83.8
2001/02	30.7	4.4	135.4	0.6	0.6	14.9	15.7	108.4	141.2	63.7

Notes:

Corn trade statistics are on a Oct/Sept year.

BARLEY AND SORGHUM SUPPLY AND DISAPPEARANCE

SELECTED EXPORTERS

MILLION METRIC TONS/HECTARES

	Area		Production	--Imports--		--Exports--		Domestic	Domestic	Ending
	Harvested	Yield		Mkt Yr.	Trade Yr.	Mkt Yr.	Trade Yr.	Feed Use	Total Use	
<u>BARLEY</u>										
AUSTRALIA (MY NOV/OCT)										
1993/94	3.4	2.0	7.0	0.0	0.0	4.4	4.2	2.2	3.0	0.5
1994/95	2.5	1.2	2.9	0.1	0.1	1.1	1.4	1.4	2.1	0.2
1995/96	3.1	1.9	5.8	0.0	0.0	3.4	3.4	1.4	2.3	0.4
1996/97	3.4	2.0	6.7	0.0	0.0	4.0	4.0	2.1	2.7	0.4
1997/98	3.5	1.8	6.5	0.0	0.0	3.0	2.8	2.3	3.0	0.8
1998/99	3.2	1.9	6.0	0.0	0.0	4.2	4.2	1.3	2.1	0.5
1999/00	2.6	1.9	5.0	0.0	0.0	3.0	2.9	1.2	2.1	0.4
2000/01	3.7	2.0	7.2	0.0	0.0	4.2	3.6	1.7	2.6	0.8
2001/02	3.7	1.9	7.0	0.0	0.0	4.3	4.5	1.9	2.7	0.8
CANADA (MY AUG/JULY)										
1993/94	4.2	3.1	13.0	0.0	0.0	3.6	3.8	8.5	9.3	3.4
1994/95	4.1	2.9	11.7	0.0	0.0	2.9	2.6	9.6	10.3	1.8
1995/96	4.4	3.0	13.0	0.0	0.0	2.6	2.6	9.8	10.6	1.7
1996/97	4.9	3.2	15.6	0.0	0.0	3.4	3.4	10.3	11.1	2.9
1997/98	4.7	2.9	13.5	0.0	0.0	2.2	1.9	10.5	11.8	2.5
1998/99	4.3	3.0	12.7	0.0	0.0	1.1	1.2	10.1	11.3	2.7
1999/00	4.1	3.2	13.2	0.0	0.0	1.7	1.8	9.9	11.4	2.8
2000/01	4.6	3.0	13.5	0.0	0.1	2.0	2.1	10.5	11.9	2.5
2001/02	4.4	2.5	11.1	0.0	0.0	1.0	1.0	9.5	10.9	1.7
<u>SORGHUM</u>										
ARGENTINA (MY MAR/FEB)										
1993/94	0.6	3.5	2.3	0.0	0.0	0.4	0.4	1.8	1.9	0.4
1994/95	0.5	3.5	1.7	0.0	0.0	0.2	0.2	1.5	1.6	0.3
1995/96	0.6	3.3	2.1	0.0	0.0	0.8	0.8	1.3	1.4	0.2
1996/97	0.7	3.7	2.5	0.0	0.0	0.8	0.6	1.6	1.7	0.3
1997/98	0.8	4.8	3.8	0.0	0.0	1.3	1.4	2.0	2.1	0.6
1998/99	0.7	4.4	3.2	0.0	0.0	0.6	0.5	2.5	2.6	0.7
1999/00	0.7	4.6	3.4	0.0	0.0	0.9	0.7	2.4	2.5	0.7
2000/01	0.7	4.6	3.1	0.0	0.0	0.5	0.7	2.6	2.7	0.6
2001/02	0.7	4.6	3.0	0.0	0.0	0.5	0.5	2.4	2.5	0.6
AUSTRALIA (MY MAR/FEB)										
1993/94	0.5	1.9	0.9	0.2	0.0	0.5	0.4	0.7	0.7	0.1
1994/95	0.7	1.9	1.3	0.0	0.3	0.1	0.0	1.2	1.3	0.1
1995/96	0.8	2.1	1.6	0.0	0.0	0.5	0.6	1.0	1.1	0.1
1996/97	0.5	2.6	1.4	0.0	0.0	0.2	0.2	1.0	1.2	0.1
1997/98	0.5	2.1	1.1	0.0	0.0	0.2	0.2	0.9	0.9	0.1
1998/99	0.6	3.2	1.9	0.0	0.0	0.5	0.4	1.3	1.4	0.2
1999/00	0.6	3.4	2.1	0.0	0.0	0.9	0.8	1.3	1.3	0.1
2000/01	0.8	2.6	2.1	0.0	0.0	0.8	0.9	1.3	1.4	0.1
2001/02	0.8	2.7	2.0	0.0	0.0	0.7	0.6	1.3	1.4	0.1

Notes:

Barley and sorghum trade statistics are on an Oct/Sept year.

U.S. GRAINS: SUPPLY AND DISTRIBUTION
WHEAT, CORN, SORGHUM, BARLEY, OATS, RYE AND RICE
MILLION ACRES AND MILLION BUSHELS/HUNDREDWEIGHTS

	Area		Production	--Imports--		--Exports--		Domestic	Domestic	Ending
	Harvested	Yield		Mkt Yr.	Trade Yr.	Mkt Yr.	Trade Yr.	Feed Use	Total Use	
WHEAT (MY JUNE/MAY)										
1996/97	62.8	36.3	2,277	92	95	1,002	995	308	1,301	444
1997/98	62.8	39.5	2,481	95	94	1,040	1,032	251	1,257	722
1998/99	59.0	43.2	2,547	103	106	1,042	1,067	394	1,385	946
1999/00	53.8	42.7	2,299	95	93	1,090	1,083	279	1,300	950
2000/01	53.1	42.0	2,232	90	88	1,061	1,024	297	1,334	876
2001/02	48.7	40.2	1,958	90	88	1,025	1,047	200	1,247	652
CORN (MY SEPT/AUG)										
1996/97	72.6	127.1	9,233	13	11	1,797	1,836	5,277	6,991	883
1997/98	72.7	126.7	9,207	9	5	1,504	1,484	5,482	7,287	1,308
1998/99	72.6	134.4	9,759	19	15	1,981	2,043	5,471	7,318	1,787
1999/00	70.5	133.8	9,431	15	9	1,937	1,944	5,664	7,578	1,718
2000/01	72.7	137.1	9,968	7	7	1,937	1,909	5,887	7,857	1,899
2001/02	69.2	138.0	9,546	10	15	2,050	2,047	5,800	7,830	1,574
SORGHUM (MY SEPT/AUG)										
1996/97	11.8	67.3	795	0	0	205	205	516	561	47
1997/98	9.2	69.2	634	0	0	212	203	365	420	49
1998/99	7.7	67.3	520	0	0	196	205	262	307	65
1999/00	8.5	69.7	595	0	0	256	248	284	339	65
2000/01	7.7	60.9	470	0	0	239	236	219	255	42
2001/02	8.8	61.2	537	0	0	240	240	240	285	54
BARLEY (MY JUNE/MAY)										
1996/97	6.7	58.5	392	37	41	31	56	217	389	109
1997/98	6.2	58.1	360	40	34	74	49	144	316	119
1998/99	5.9	60.1	352	30	27	28	28	161	331	142
1999/00	4.7	59.2	280	28	29	30	39	136	308	111
2000/01	5.2	61.1	319	29	30	58	48	123	295	106
2001/02	4.3	58.2	250	25	24	30	30	95	267	84
OATS (MY JUNE/MAY)										
1996/97	2.7	57.7	153	98	114	3	2	172	248	67
1997/98	2.8	59.5	167	98	113	2	2	185	256	74
1998/99	2.8	60.2	166	108	93	2	2	196	265	81
1999/00	2.5	59.6	146	99	97	2	1	180	249	76
2000/01	2.3	64.2	150	106	104	2	2	189	257	73
2001/02	1.9	61.3	117	90	75	2	2	155	223	55
RYE (MY JUNE/MAY)										
1996/97	0.3	25.8	9	4	5	0	0	5	13	1
1997/98	0.3	25.8	8	6	5	0	0	5	14	1
1998/99	0.4	29.1	12	3	3	0	0	4	14	2
1999/00	0.4	28.8	11	3	3	0	0	6	15	2
2000/01	0.3	27.8	8	3	3	0	0	2	12	1
2001/02	0.2	27.9	7	4	3	0	0	1	11	1
	Area		--Production--		--Imports--		--Exports--		Domestic	Ending
	Harvested	Yield	Rough	Milled	Mkt Yr.	Trade Yr.	Mkt Yr.	Trade Yr.	Total Use	Stocks
RICE (MY AUG/JULY)										
1996/97	2.8	61.2	172	120	10	10	77	73	103	27
1997/98	3.1	59.0	183	127	9	10	87	100	105	28
1998/99	3.3	56.6	184	128	11	11	87	84	114	22
1999/00	3.5	58.7	206	143	10	10	89	87	122	28
2000/01	3.0	62.8	191	131	11	10	84	85	117	29
2001/02	3.3	63.8	210	145	11	10	86	86	121	42

Notes:

Wheat trade year statistics are on July/June years. Barley, corn, sorghum, rye, and oats trade year statistics are on Oct/Sept years. Rice statistics are rough basis; trade year statistics are for subsequent calendar year. Rounding errors in conversion from international units causes some discrepancies with World Board Supply and Demand Estimates.

TOTAL WHEAT AND COARSE GRAINS: SUPPLY AND DEMAND
MILLIONS OF METRIC TONS/HECTARES

	Area Harvested	Yield	Production	World Trade	Feed Use	Total Use	Ending Stocks	Stocks As % of Cons.
WHEAT AND COARSE GRAINS								
1973/74	547.1	1.85	1011.3	133.4	487.1	1004.4	161.3	16.1
1974/75	548.0	1.76	962.3	129.2	443.2	954.6	169.0	17.7
1975/76	560.0	1.75	978.7	141.7	450.6	970.0	177.7	18.3
1976/77	570.4	1.91	1090.2	146.7	480.2	1029.8	238.1	23.1
1977/78	566.2	1.86	1052.4	161.5	502.1	1060.8	229.7	21.7
1978/79	565.4	2.07	1169.3	165.0	547.3	1123.0	276.0	24.6
1979/80	565.1	2.01	1138.1	185.3	562.6	1143.4	270.7	23.7
1980/81	573.6	1.99	1144.2	201.6	552.3	1162.7	253.3	21.8
1981/82	583.7	2.04	1189.1	198.4	564.8	1163.3	279.0	24.0
1982/83	572.1	2.15	1231.0	187.6	583.3	1180.2	330.1	28.0
1983/84	558.8	2.05	1145.3	195.5	577.2	1198.5	276.9	23.1
1984/85	562.9	2.30	1297.3	205.1	599.9	1236.6	337.5	27.3
1985/86	566.8	2.32	1312.9	166.2	603.9	1230.3	420.1	34.1
1986/87	561.5	2.37	1330.5	172.2	634.7	1284.0	466.6	36.3
1987/88	541.0	2.34	1268.2	205.0	640.1	1314.9	417.8	31.8
1988/89	538.1	2.24	1203.0	201.6	610.4	1285.1	335.7	26.1
1989/90	544.3	2.41	1310.9	207.4	633.6	1330.2	316.4	23.8
1990/91	544.5	2.58	1403.0	189.7	655.1	1357.2	362.3	26.7
1991/92	541.2	2.47	1334.3	206.2	644.9	1347.4	349.1	25.9
1992/93	548.8	2.61	1433.7	206.4	662.8	1394.1	388.7	27.9
1993/94	540.6	2.51	1357.5	187.9	654.2	1394.8	351.4	25.2
1994/95	538.5	2.59	1395.2	199.8	669.5	1406.6	340.1	24.2
1995/96	532.5	2.52	1341.4	186.9	638.3	1390.1	291.3	21.0
1996/97	552.7	2.70	1490.4	191.3	673.4	1450.8	330.9	22.8
1997/98	539.2	2.77	1493.1	189.6	682.7	1457.3	366.8	25.2
1998/99	531.9	2.78	1477.7	198.3	676.3	1455.1	389.4	26.8
1999/00	517.3	2.83	1462.4	216.6	678.8	1474.3	377.5	25.6
2000/01	515.3	2.79	1439.0	206.5	685.9	1468.1	348.5	23.7
2001/02	514.5	2.81	1447.6	207.9	699.8	1490.7	305.3	20.5

Notes:

Wheat and coarse grains trade data are on July/June years through 1975/76. From 1976/77 to the present, coarse grains is on a Oct/Sept trade year. "Stocks as a Percent of Consumption" represents the ratio of marketing year ending stocks to total consumption.

WORLD WHEAT AND COARSE GRAINS: SUPPLY AND DEMAND
MILLIONS OF METRIC TONS/HECTARES

	Area Harvested	Yield	Production	World Trade	Feed Use	Total Use	Ending Stocks	Stocks As % of Cons.
WHEAT								
1973/74	215.3	1.68	361.3	63.0	69.5	353.4	82.4	23.3
1974/75	218.2	1.60	348.9	64.3	71.3	351.1	80.1	22.8
1975/76	223.7	1.56	348.2	66.7	62.9	342.1	86.3	25.2
1976/77	231.3	1.77	408.4	63.3	66.4	368.4	126.3	34.3
1977/78	225.6	1.65	372.2	72.8	84.5	390.5	108.1	27.7
1978/79	227.2	1.91	433.6	71.9	88.7	407.3	134.4	33.0
1979/80	227.0	1.82	413.8	86.0	92.3	427.4	120.8	28.3
1980/81	235.6	1.83	431.2	94.1	90.2	439.1	112.8	25.7
1981/82	237.6	1.86	440.8	101.3	90.2	440.7	112.9	25.6
1982/83	236.2	1.98	467.6	98.9	91.5	450.3	130.5	29.0
1983/84	227.7	2.10	478.8	103.5	94.3	463.4	145.9	31.5
1984/85	230.3	2.19	503.4	106.0	98.1	480.7	168.6	35.1
1985/86	228.5	2.14	490.0	84.7	96.4	480.1	178.5	37.2
1986/87	226.6	2.29	519.4	90.7	111.6	506.7	191.1	37.7
1987/88	218.2	2.25	490.7	115.6	111.2	525.0	156.8	29.9
1988/89	215.9	2.26	488.7	103.7	103.3	512.6	133.0	25.9
1989/90	224.4	2.35	527.6	102.8	103.1	524.8	135.7	25.9
1990/91	229.9	2.53	581.7	100.9	129.1	549.8	167.7	30.5
1991/92	221.0	2.43	536.2	110.7	113.9	546.6	157.3	28.8
1992/93	222.9	2.52	562.1	113.1	110.8	549.6	170.0	30.9
1993/94	221.9	2.52	558.6	101.6	108.0	556.2	172.4	31.0
1994/95	214.5	2.44	524.0	101.5	99.3	546.9	149.4	27.3
1995/96	218.7	2.46	538.4	99.1	90.8	548.4	139.5	25.4
1996/97	230.0	2.53	581.9	100.1	98.2	575.8	145.6	25.3
1997/98	228.0	2.67	609.2	104.0	102.2	583.8	171.0	29.3
1998/99	224.8	2.62	588.7	101.9	104.1	585.2	174.5	29.8
1999/00	216.6	2.70	585.9	112.3	98.2	592.4	168.0	28.4
2000/01	218.9	2.66	582.3	102.8	101.5	589.5	160.7	27.3
2001/02	214.7	2.68	575.1	107.2	100.4	595.6	140.3	23.6
COARSE GRAINS								
1973/74	331.8	1.96	650.0	70.4	417.6	651.0	79.0	12.1
1974/75	329.8	1.86	613.3	64.9	371.9	603.5	88.8	14.7
1975/76	336.3	1.87	630.5	75.1	387.8	627.9	91.5	14.6
1976/77	339.0	2.01	681.9	83.5	413.8	661.5	111.8	16.9
1977/78	340.6	2.00	680.1	88.8	417.7	670.4	121.6	18.1
1978/79	338.2	2.18	735.7	93.1	458.6	715.7	141.6	19.8
1979/80	338.1	2.14	724.3	99.3	470.3	715.9	149.9	20.9
1980/81	338.0	2.11	713.1	107.5	462.1	723.6	140.4	19.4
1981/82	346.2	2.16	748.3	97.1	474.6	722.6	166.1	23.0
1982/83	336.0	2.27	763.4	88.7	491.7	729.9	199.6	27.3
1983/84	331.1	2.01	666.4	92.0	482.9	735.0	131.0	17.8
1984/85	332.6	2.39	793.9	99.1	501.8	756.0	169.0	22.3
1985/86	338.2	2.43	822.9	81.6	507.5	750.2	241.6	32.2
1986/87	334.9	2.42	811.1	81.6	523.1	777.3	275.4	35.4
1987/88	322.8	2.41	777.5	89.4	528.9	789.8	261.0	33.0
1988/89	322.2	2.22	714.3	98.0	507.1	772.6	202.7	26.2
1989/90	319.9	2.45	783.3	104.6	530.5	805.4	180.7	22.4
1990/91	314.7	2.61	821.3	88.8	526.0	807.4	194.6	24.1
1991/92	320.2	2.49	798.1	95.5	530.9	800.8	191.8	24.0
1992/93	325.9	2.67	871.6	93.4	552.0	844.5	218.7	25.9
1993/94	318.7	2.51	798.9	86.3	546.2	838.6	179.0	21.3
1994/95	324.0	2.69	871.3	98.4	570.2	859.6	190.6	22.2
1995/96	313.9	2.56	802.9	87.9	547.5	841.8	151.8	18.0
1996/97	322.7	2.82	908.5	91.2	575.2	875.0	185.3	21.2
1997/98	311.2	2.84	883.9	85.6	580.4	873.4	195.8	22.4
1998/99	307.2	2.89	889.0	96.4	572.2	869.9	215.0	24.7
1999/00	300.7	2.92	876.5	104.3	580.6	881.9	209.6	23.8
2000/01	296.4	2.89	856.8	103.7	584.5	878.6	187.8	21.4
2001/02	299.9	2.91	872.5	100.7	599.4	895.2	165.1	18.4

Notes:

Wheat and coarse grains trade data are on July/June years through 1975/76. From 1976/77 to the present, coarse grains is on a Oct/Sept trade year. "Stocks as a Percent of Consumption" represents the ratio of marketing year ending stocks to total consumption.

WORLD RICE: SUPPLY AND DEMAND
MILLIONS OF METRIC TONS/HECTARES

	Area Harvested	Yield (Rough)	--Production--		World Trade	Total Use	Ending Stocks	Stocks As % of Cons.
			Rough	Milled				
1973/74	136.3	2.45	333.8	227.5	7.7	222.4	29.3	13.2
1974/75	137.8	2.40	331.0	225.6	7.3	226.2	28.7	12.7
1975/76	142.9	2.50	357.4	243.1	8.4	232.5	39.4	16.9
1976/77	141.4	2.45	346.7	235.8	10.6	236.4	38.8	16.4
1977/78	143.4	2.57	368.7	250.6	9.6	244.6	44.8	18.3
1978/79	143.6	2.68	385.4	262.3	11.9	252.3	54.8	21.7
1979/80	141.2	2.67	376.5	256.8	12.5	257.6	54.0	21.0
1980/81	144.4	2.75	397.0	269.9	12.7	271.3	52.6	19.4
1981/82	144.4	2.83	408.2	277.9	11.5	279.9	50.5	18.0
1982/83	140.7	2.97	418.2	285.0	11.5	278.7	56.7	20.4
1983/84	144.6	3.12	450.8	306.9	12.1	294.3	69.3	23.5
1984/85	144.1	3.23	464.8	316.7	11.5	298.4	87.7	29.4
1985/86	144.8	3.23	467.2	317.9	12.4	307.9	97.7	31.7
1986/87	144.8	3.21	464.5	316.0	13.3	310.4	103.3	33.3
1987/88	141.6	3.28	464.0	314.6	11.2	313.3	104.6	33.4
1988/89	146.0	3.35	489.6	331.4	13.9	325.2	110.9	34.1
1989/90	146.6	3.47	508.0	343.9	11.6	335.5	119.3	35.5
1990/91	146.7	3.55	520.4	352.0	12.1	344.9	126.3	36.6
1991/92	147.4	3.56	525.1	354.6	14.2	354.0	126.9	35.8
1992/93	146.4	3.60	526.9	355.6	14.9	358.6	123.9	34.6
1993/94	144.9	3.64	526.8	355.3	16.5	359.3	120.0	33.4
1994/95	147.4	3.66	540.1	364.5	21.0	366.0	118.4	32.3
1995/96	148.1	3.72	551.3	371.4	19.7	372.0	117.8	31.7
1996/97	149.7	3.76	563.4	380.2	18.9	378.9	119.0	31.4
1997/98	151.3	3.80	574.2	386.8	27.7	379.5	126.3	33.3
1998/99	152.3	3.84	585.6	394.1	24.9	387.4	133.0	34.3
1999/00	154.9	3.92	607.3	408.3	22.9	398.6	142.8	35.8
2000/01	152.2	3.87	589.2	395.9	23.0	401.2	137.5	34.3
2001/02	151.3	3.87	585.8	393.3	23.0	404.6	126.2	31.2

Notes:

Stocks, exports, and consumption are expressed on a milled basis in marketing years. Trade is on a milled basis in calendar years. "Stocks as a Percent of Consumption" represents the ratio of marketing year ending stocks to total consumption. Trade year statistics since 1979/80 exclude intra-EU trade.

REGIONAL TABLES

- 1) Includes Canada, Mexico, and the United States.
- 2) Includes Central America, the Caribbean, and South America.
- 3) Includes Azores, Cyprus, Iceland, Malta & Gozo, Norway, and Switzerland.
- 4) Includes Albania, Bulgaria, Czech Republic, Hungary, Poland, Romania, Slovakia, and former Yugoslavia.
- 5) Includes Bahrain, Iran, Iraq, Israel, Jordan, Kuwait, Lebanon, Oman, Qatar, Saudi Arabia, Syria, Turkey, United Arab Emirates, and Yemen.
- 6) Includes Algeria, Egypt, Libya, Morocco, and Tunisia.
- 7) Includes all other African countries except North Africa.
- 8) Includes Afghanistan, Bangladesh, Bhutan, India, Nepal, Pakistan, and Sri Lanka.
- 9) Includes all other Asian countries except South Asia.
- 10) Includes Australia, Fiji, New Zealand, and Papua New Guinea.

OTHER NOTES

Unless otherwise stated, stock data are based on an aggregate of differing local marketing years and should not be construed as representing world stock levels at a fixed point in time.

Current and historical data on the European Union in this issue refers to the EU-15.

Consumption statistics reflect total utilization, including food, feed, seed, and differences in marketing year imports and marketing year exports.

This circular was prepared by the Grain and Feed Division, Commodity and Marketing Programs, Foreign Agricultural Service, USDA, Washington DC 20250. Information is gathered from official statistics of foreign governments and other foreign source materials, reports of U.S. agricultural attaches and Foreign Service officers, results of office research, and related information. Further information may be obtained by writing the division or telephoning (202) 720-6219.

Note: The previous report in this series was the Grain: World Markets and Trade Foreign Agricultural Service Circular FG 10-01 October 2001. For further details on world grain production see World Agricultural Production, Foreign Agricultural Service Circular WAP 11-01 November 2001.

This circular is available in its entirety on the World Wide Web via the Foreign Agricultural Service Home Page. The address is:

<http://www.fas.usda.gov>