

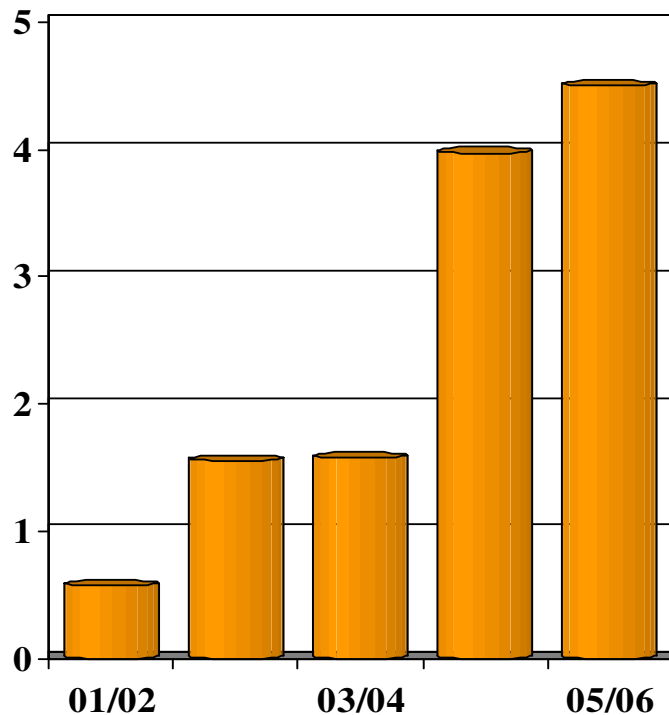

Grain: World Markets and Trade

Eastern Europe Fills Void Left by Hungary in Global Corn Market

MMT Eastern Europe Exports Surge



MMT Hungary's Exports Shrink

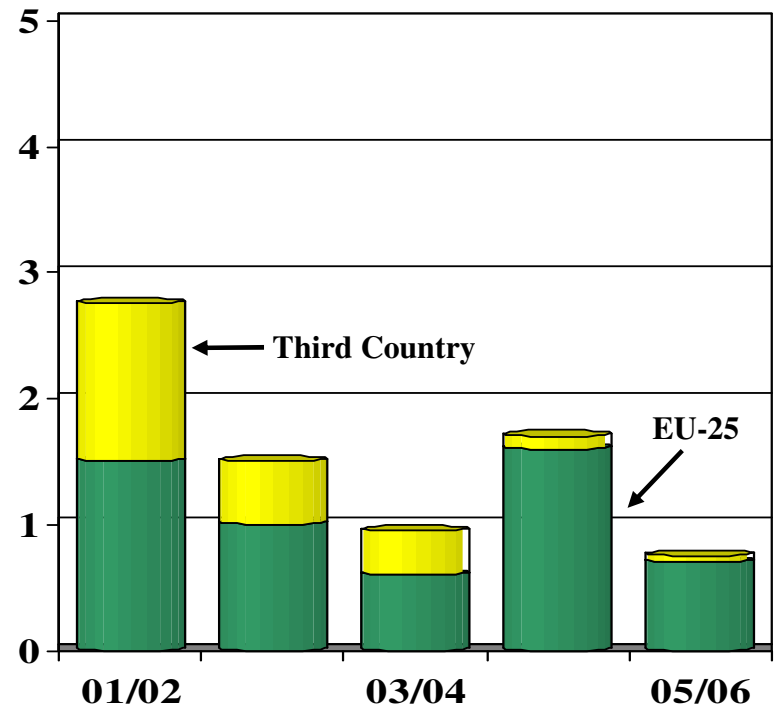

Note: Includes Bulgaria, Croatia, Romania, Serbia and Montenegro, Ukraine

After consecutive bumper crops, East European corn producers have rapidly become important regional suppliers. It also doesn't hurt that they are close to many Mediterranean markets and therefore hold a comparative freight and shipping advantage over larger, global, market suppliers, i.e., the United States and Argentina. However, the balance of corn trade shifted when Hungary and Slovakia joined the European Union. Rather than exporting 2.2-2.5 million tons of corn annually, their farmers have found it more profitable to sell surpluses to government (intervention) storage at a guaranteed price which has been higher than market or export prices. So, without internal transportation or export subsidies, intervention corn stocks in Hungary and Slovakia have soared to over 5 million tons, while exports to non-EU markets are down to a trickle. Other EU countries have increasingly turned to Eastern Europe, covering 40 percent of imported corn needs from there last year, compared to only 8 percent before Hungary's accession to the EU.

TABLE OF CONTENTS

Summary Table

All Grain Summary	3
-------------------------	---

World Markets and Trade: Commentary and Current Data

Wheat	4
Rice	9
Coarse Grains	14

Historical Data Series for Selected Regions and Countries	34
--	-----------

Endnotes to Grain: World Markets and Trade	49
---	-----------

ALL GRAIN SUMMARY
PRODUCTION, CONSUMPTION, STOCKS, AND TRADE
TOTAL FOREIGN COUNTRIES, USA, AND TOTAL WORLD
(MILLION METRIC TONS)

	2001/02	2002/03	2003/04	2004/05 10-Mar	2004/05 10-Apr	2005/06 10-Mar	2005/06 10-Apr
WHEAT							
All Foreign Countries							
Production	528.1	524.0	490.8	568.0	570.1	559.5	562.0
Consumption	552.8	573.6	556.3	577.3	578.6	591.4	594.2
Ending Stocks	181.3	152.7	117.0	134.9	135.5	127.9	128.7
USA							
Production	53.0	43.7	63.8	58.7	58.7	57.3	57.3
Imports	3.0	2.0	1.8	1.9	1.9	2.4	2.3
Consumption	32.4	30.4	32.5	31.9	31.9	32.3	32.1
Exports	26.3	22.8	32.3	28.5	28.5	27.5	27.5
Ending Stocks	21.2	13.4	14.9	14.7	14.7	14.7	14.5
World Total, Trade	110.8	110.1	104.5	113.0	113.0	110.1	110.3
RICE							
All Foreign Countries							
Production	392.4	370.9	385.0	394.7	395.2	402.6	403.9
Consumption	406.2	403.0	411.9	410.6	410.2	413.8	414.1
USA							
Production	6.7	6.5	6.4	7.5	7.5	7.1	7.1
Imports	0.4	0.5	0.5	0.4	0.4	0.5	0.5
Consumption	3.9	3.5	3.7	3.9	3.9	4.0	4.0
Exports	3.3	3.8	3.1	3.9	3.8	3.7	3.3
World Total, Trade	27.8	27.6	27.1	28.4	28.4	26.8	27.3
TOTAL COARSE GRAINS							
All Foreign Countries							
Production	630.7	630.2	638.1	689.7	692.9	663.1	662.6
Consumption	689.1	686.0	717.2	730.1	733.7	728.5	729.4
USA							
Production	261.7	243.7	275.1	319.4	319.4	298.7	298.7
Imports	2.4	2.5	2.2	2.2	2.2	2.1	2.1
Consumption	216.8	214.7	226.0	240.3	240.3	241.5	241.5
Exports	54.0	46.4	54.1	50.5	50.5	54.3	55.7
Ending Stocks	45.0	30.9	28.8	58.8	58.8	64.7	63.1
World Total, Trade	102.6	104.5	102.8	101.6	101.8	100.0	100.2
WORLD TOTAL GRAIN, INCLUDING RICE							
All Foreign Countries							
Production	1,551.1	1,525.2	1,513.9	1,652.5	1,658.2	1,625.2	1,628.4
Consumption	1,648.1	1,662.6	1,685.4	1,718.0	1,722.6	1,733.7	1,737.8
USA							
Production	321.4	294.0	345.3	385.6	385.6	363.1	363.1
Imports	5.8	5.0	4.5	4.6	4.6	4.9	4.8
Exports	83.5	73.1	89.5	82.9	82.8	85.5	86.5
World Total, Trade	241.3	242.2	234.5	242.9	243.2	237.0	237.8

Trade data are reported on an international year basis. All other data are reported using marketing years. Rice production data is on a milled basis.



WORLD MARKETS AND TRADE: COMMENTARY AND CURRENT DATA

WHEAT: WORLD MARKETS AND TRADE

MONTHLY HIGHLIGHTS:

U.S. All-Wheat Acreage Down Slightly:

Wheat planted area is expected to continue to decline in 2006, as stated in the NASS Prospective Plantings report on March 31. If realized, it would be the lowest wheat area in more than 30 years. Winter area was up, as better planting conditions allowed for a large increase in Soft Red Winter.

However, this is more than offset by smaller spring area, primarily durum. Durum area is expected to fall by a third to the lowest level since 1961. Canada is also expecting a large decline in durum area, as large stocks and low prices make other crops more attractive.

U.S. Wheat Acreage Down Slightly

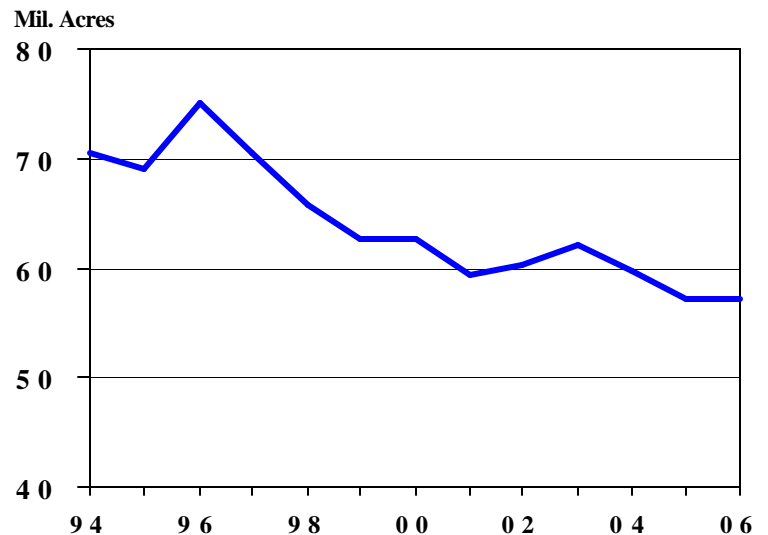

PRICES:

Domestic: Prices dropped for all wheat classes in March, driven largely by rains and an improving outlook for the Hard Red Winter crop. For the month, HRW prices fell \$15 per ton, with SRW down \$19 per ton, HRS down \$7 per ton and Soft White down \$5 per ton.

TRADE CHANGES IN 2005/2006

Selected Exporters

- **Paraguay** is up 200,000 tons to 500,000 on very strong sales to date to Brazil.

U.S. Weekly FOB Export Bids

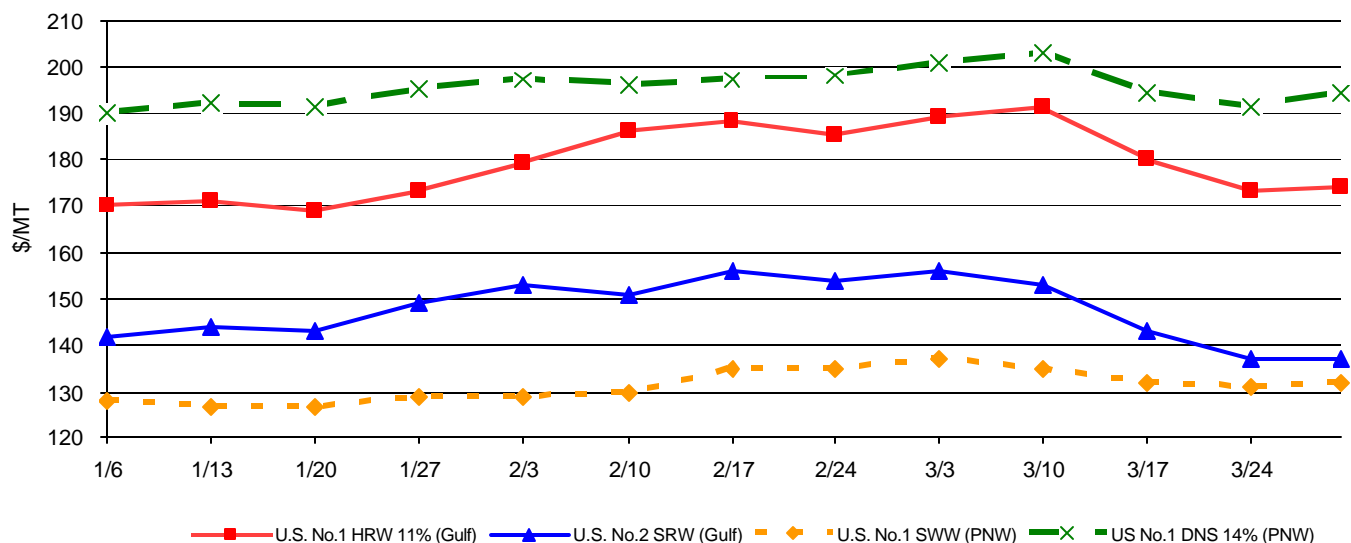

Selected Importers

- **China** is down 200,000 tons to 1.3 million as imports have waned in recent months.
- **Georgia** is up 200,000 tons to 850,000 tons with larger-than-expected imports from Russia.
- **Jordan** is up 200,000 tons 900,000 tons on robust imports from the EU and purchases from Syria.
- **Sudan** is up 300,000 tons to 1.4 million, with larger-than-expected imports from Australia and the United States.
- **United States** is down 100,000 tons to 2.3 million with smaller than expected shipments from Canada despite the elimination of duties.

WORLD WHEAT, FLOUR, AND PRODUCTS TRADE
JULY/JUNE YEAR
THOUSAND METRIC TONS

	2001/02	2002/03	2003/04	2004/05 10-Mar	2004/05 10-Apr	2005/06 10-Mar	2005/06 10-Apr
EXPORTS							
Argentina	11,671	6,276	7,346	13,502	13,502	7,000	7,000
Australia	16,494	10,946	15,096	15,826	15,826	16,000	16,000
Canada	16,758	9,393	15,526	15,142	15,142	16,000	16,000
India	3,234	5,350	5,425	1,605	1,605	500	500
Kazakhstan	3,977	6,238	4,110	2,700	2,700	3,200	3,200
Russia	4,372	12,621	3,114	7,951	7,951	10,000	10,000
Syria	300	800	1,200	600	600	600	600
Turkey	558	839	854	2,217	2,217	2,500	2,500
Ukraine	5,486	6,569	66	4,351	4,351	5,500	5,500
EU-25	14,232	19,940	10,931	14,367	14,367	14,500	14,500
Other Europe	1,955	1,888	148	1,407	1,407	1,385	1,385
Others	5,525	6,442	8,390	4,860	4,860	5,430	5,630
Subtotal	84,562	87,302	72,206	84,528	84,528	82,615	82,815
United States	26,270	22,834	32,295	28,464	28,464	27,500	27,500
WORLD TOTAL	110,832	110,136	104,501	112,992	112,992	110,115	110,315
IMPORTS							
Algeria	4,572	6,079	3,933	5,398	5,398	5,500	5,500
Bangladesh	1,565	1,335	1,945	2,009	2,009	2,100	2,100
Bolivia	462	356	271	376	376	400	400
Brazil	7,202	6,631	5,559	5,309	5,309	6,000	6,000
Chile	433	421	442	321	321	500	500
China	1,092	418	3,749	6,747	6,747	1,500	1,300
Colombia	1,161	1,166	1,246	1,248	1,248	1,300	1,300
Cuba	1,054	819	727	836	836	800	800
Ecuador	431	347	514	416	416	450	450
Egypt	6,944	6,327	7,295	8,150	8,150	7,500	7,500
Ethiopia	400	611	782	431	431	700	700
India	33	19	8	14	14	500	500
Indonesia	3,677	3,984	4,535	4,661	4,661	4,600	4,600
Iran	5,586	1,561	246	200	200	500	500
Iraq	2,801	1,579	1,925	3,010	3,010	4,300	4,300
Israel	1,553	1,691	951	1,549	1,549	1,600	1,600
Japan	5,836	5,579	5,751	5,744	5,744	5,700	5,700
Jordan	752	1,147	595	718	718	700	900
Kenya	633	656	419	474	474	550	550
Korea, North	300	400	400	400	400	400	400
Korea, South	3,979	4,052	3,434	3,591	3,591	3,900	3,900
Libya	1,623	1,421	1,057	1,508	1,508	1,500	1,500
Malaysia	1,268	1,195	1,329	1,412	1,412	1,350	1,350
Mexico	3,171	3,161	3,644	3,717	3,717	3,600	3,600
Morocco	3,075	2,720	2,414	2,272	2,272	2,900	2,900
Nigeria	2,446	2,304	2,383	3,014	3,014	3,900	3,900
Pakistan	250	181	47	1,416	1,416	800	800
Peru	1,421	1,157	1,488	1,449	1,449	1,500	1,500
Philippines	2,922	3,230	2,975	2,593	2,593	2,600	2,600
Russia	629	1,045	1,026	1,197	1,197	800	800
South Africa	561	1,024	911	1,407	1,407	1,300	1,300
Sri Lanka	851	1,019	886	1,163	1,163	1,000	1,000
Sudan	902	860	995	1,492	1,492	1,100	1,400
Taiwan	1,026	1,003	1,216	1,146	1,146	1,100	1,100
Thailand	967	895	1,139	1,081	1,081	1,100	1,100
Tunisia	1,261	2,167	781	1,079	1,079	1,200	1,200
Turkey	1,088	1,217	1,056	372	372	200	200
UAE	1,149	1,010	1,135	1,213	1,213	1,200	1,200
Uzbekistan	481	254	229	200	200	200	200
Venezuela	1,395	961	1,538	1,504	1,504	1,600	1,600
Vietnam	916	875	830	1,226	1,226	1,200	1,200
Yemen	1,761	1,772	1,635	1,853	1,853	1,900	1,900
EU-25	10,716	13,921	5,912	7,393	7,393	7,500	7,500
Other Europe	1,968	1,971	4,229	1,836	1,836	1,725	1,725
United States	2,953	1,958	1,760	1,946	1,946	2,400	2,300
Subtotal	95,266	92,499	85,342	95,091	95,091	93,175	93,375
Other Countries	13,806	15,232	16,415	15,050	15,050	14,110	14,310
Unaccounted	1,760	2,405	2,744	2,851	2,851	2,830	2,630
WORLD TOTAL	110,832	110,136	104,501	112,992	112,992	110,115	110,315

WORLD WHEAT PRODUCTION, CONSUMPTION, AND STOCKS
LOCAL MARKETING YEARS
THOUSAND METRIC TONS

	2001/02	2002/03	2003/04	2004/05 10-Mar	2004/05 10-Apr	2005/06 10-Mar	2005/06 10-Apr
PRODUCTION							
Algeria	2,010	1,502	2,970	2,602	2,602	1,500	1,500
<u>Argentina</u>	<u>15,500</u>	<u>12,300</u>	<u>14,500</u>	<u>16,000</u>	<u>16,000</u>	<u>12,100</u>	<u>12,100</u>
Australia	24,299	10,132	26,132	22,600	22,600	24,500	24,500
<u>Brazil</u>	<u>3,250</u>	<u>2,925</u>	<u>5,851</u>	<u>5,845</u>	<u>5,845</u>	<u>4,873</u>	<u>4,873</u>
Canada	20,568	16,198	23,552	25,860	25,860	26,800	26,800
<u>China</u>	<u>93,873</u>	<u>90,290</u>	<u>86,490</u>	<u>91,950</u>	<u>91,950</u>	<u>97,000</u>	<u>97,000</u>
India	69,680	71,810	65,100	72,060	72,060	72,000	72,000
<u>Iran</u>	<u>9,500</u>	<u>12,450</u>	<u>13,500</u>	<u>14,000</u>	<u>14,000</u>	<u>14,500</u>	<u>14,500</u>
Kazakhstan	12,700	12,600	11,000	9,950	9,950	11,000	11,000
<u>Mexico</u>	<u>3,270</u>	<u>3,230</u>	<u>2,700</u>	<u>2,320</u>	<u>2,420</u>	<u>3,000</u>	<u>3,020</u>
Morocco	3,316	3,357	5,147	5,540	5,540	3,043	3,043
<u>Pakistan</u>	<u>19,024</u>	<u>18,227</u>	<u>19,183</u>	<u>19,000</u>	<u>19,500</u>	<u>21,000</u>	<u>21,600</u>
Russia	46,900	50,550	34,100	45,400	45,400	47,600	47,700
<u>Tunisia</u>	<u>1,120</u>	<u>420</u>	<u>1,600</u>	<u>1,722</u>	<u>1,722</u>	<u>1,450</u>	<u>1,450</u>
Turkey	15,500	16,800	16,800	18,500	18,500	18,000	18,000
<u>Ukraine</u>	<u>21,349</u>	<u>20,556</u>	<u>3,600</u>	<u>17,500</u>	<u>17,500</u>	<u>18,700</u>	<u>18,700</u>
EU-25	113,553	124,829	106,878	136,773	136,774	122,945	122,590
<u>Other Europe</u>	<u>14,656</u>	<u>12,660</u>	<u>7,495</u>	<u>15,408</u>	<u>15,408</u>	<u>13,160</u>	<u>13,103</u>
Others	38,063	43,148	44,172	44,979	46,456	46,317	48,492
Subtotal	528,131	523,984	490,770	568,009	570,087	559,488	561,971
United States	53,001	43,705	63,814	58,738	58,738	57,280	57,280
<u>WORLD TOTAL</u>	<u>581,132</u>	<u>567,689</u>	<u>554,584</u>	<u>626,747</u>	<u>628,825</u>	<u>616,768</u>	<u>619,251</u>
CONSUMPTION							
Algeria	6,372	6,650	6,800	7,500	7,500	7,600	7,600
<u>Australia</u>	<u>5,427</u>	<u>6,178</u>	<u>5,956</u>	<u>6,400</u>	<u>6,400</u>	<u>6,600</u>	<u>6,600</u>
Brazil	10,002	9,890	9,800	10,200	10,200	10,800	10,800
<u>Canada</u>	<u>7,566</u>	<u>8,181</u>	<u>7,637</u>	<u>9,230</u>	<u>9,230</u>	<u>9,400</u>	<u>9,400</u>
China	108,742	105,200	104,500	102,000	102,000	101,000	101,000
<u>Egypt</u>	<u>12,750</u>	<u>12,800</u>	<u>13,300</u>	<u>14,050</u>	<u>14,200</u>	<u>14,400</u>	<u>14,800</u>
India	65,125	74,294	68,258	72,748	72,748	74,100	73,800
<u>Iran</u>	<u>14,800</u>	<u>14,350</u>	<u>14,300</u>	<u>14,200</u>	<u>14,200</u>	<u>14,500</u>	<u>14,500</u>
Japan	5,991	6,040	6,040	6,000	6,000	5,980	5,980
<u>Morocco</u>	<u>6,100</u>	<u>6,220</u>	<u>6,400</u>	<u>6,900</u>	<u>6,900</u>	<u>7,100</u>	<u>7,100</u>
Pakistan	19,800	18,380	19,100	19,500	20,000	20,300	21,500
<u>Russia</u>	<u>38,078</u>	<u>39,320</u>	<u>35,500</u>	<u>37,400</u>	<u>37,400</u>	<u>38,400</u>	<u>38,400</u>
Turkey	16,501	17,000	17,000	17,000	17,000	16,400	16,400
<u>Ukraine</u>	<u>13,450</u>	<u>14,500</u>	<u>9,025</u>	<u>11,700</u>	<u>11,700</u>	<u>13,100</u>	<u>13,100</u>
EU-25	110,100	118,100	107,900	115,200	115,200	119,500	119,500
<u>Other Europe</u>	<u>13,565</u>	<u>13,359</u>	<u>12,870</u>	<u>14,158</u>	<u>14,158</u>	<u>13,935</u>	<u>13,885</u>
Others	98,400	103,154	111,868	113,126	113,791	118,327	119,876
Subtotal	552,769	573,616	556,254	577,312	578,627	591,442	594,241
United States	32,434	30,448	32,507	31,910	31,910	32,331	32,059
<u>WORLD TOTAL</u>	<u>585,203</u>	<u>604,064</u>	<u>588,761</u>	<u>609,222</u>	<u>610,537</u>	<u>623,773</u>	<u>626,300</u>
ENDING STOCKS							
Australia	8,048	3,142	5,360	6,893	6,893	8,368	8,368
<u>Canada</u>	<u>6,729</u>	<u>5,725</u>	<u>6,080</u>	<u>7,992</u>	<u>7,992</u>	<u>9,642</u>	<u>9,642</u>
China	76,588	60,378	43,293	38,819	38,819	35,319	35,119
<u>India</u>	<u>23,000</u>	<u>15,700</u>	<u>6,900</u>	<u>4,100</u>	<u>4,100</u>	<u>2,000</u>	<u>2,000</u>
Russia	6,479	6,133	2,645	3,891	3,891	3,891	3,991
<u>Ukraine</u>	<u>2,955</u>	<u>3,252</u>	<u>1,126</u>	<u>2,609</u>	<u>2,609</u>	<u>2,759</u>	<u>2,759</u>
EU-25	15,933	16,643	10,602	25,202	25,202	21,647	21,292
Others	41,571	41,731	41,023	45,424	45,984	44,253	45,496
Subtotal	181,303	152,704	117,029	134,930	135,490	127,879	128,667
United States	21,150	13,374	14,872	14,699	14,699	14,745	14,473
<u>WORLD TOTAL</u>	<u>202,453</u>	<u>166,078</u>	<u>131,901</u>	<u>149,629</u>	<u>150,189</u>	<u>142,624</u>	<u>143,140</u>

REGIONAL WHEAT IMPORTS, PRODUCTION, CONSUMPTION, AND STOCKS
THOUSAND METRIC TONS

	2001/02	2002/03	2003/04	2004/05 10-Mar	2004/05 10-Apr	2005/06 10-Mar	2005/06 10-Apr
IMPORTS							
North America	6,435	5,501	5,630	5,910	5,910	6,250	6,150
Latin America	16,226	14,549	14,546	14,370	14,370	15,400	15,400
EU-25	10,716	13,921	5,912	7,393	7,393	7,500	7,500
Other Europe	1,968	1,971	4,229	1,836	1,836	1,725	1,725
Former Soviet Union	3,810	4,601	7,260	4,571	4,571	3,740	3,940
Middle East	15,923	11,507	8,834	10,219	10,219	11,700	11,900
North Africa	17,475	18,714	15,480	18,407	18,407	18,600	18,600
Sub-Saharan Africa	8,888	9,603	9,713	12,061	12,061	12,510	12,810
East Asia	13,061	12,236	15,320	18,357	18,357	13,350	13,150
South Asia	3,700	3,569	3,008	4,832	4,832	4,530	4,530
Southeast Asia	10,218	10,663	11,177	11,440	11,440	11,300	11,300
Oceania	652	896	648	745	745	680	680
PRODUCTION							
North America	76,839	63,133	90,066	86,918	87,018	87,080	87,100
Latin America	21,428	17,904	23,633	25,105	25,270	19,904	20,154
EU-25	113,553	124,829	106,878	136,773	136,774	122,945	122,590
Other Europe	14,656	12,660	7,495	15,408	15,408	13,160	13,103
Former Soviet Union	91,294	96,949	60,910	86,530	86,830	91,695	92,195
Middle East	32,519	37,991	39,486	40,963	41,463	41,920	42,020
North Africa	12,701	11,704	16,285	16,619	17,166	12,918	14,302
Sub-Saharan Africa	5,492	5,165	4,536	5,052	5,017	4,817	4,858
East Asia	94,905	91,468	87,750	93,193	93,193	98,274	98,274
South Asia	92,981	95,303	90,966	97,106	97,606	99,070	99,670
Southeast Asia	100	96	107	140	140	145	145
Oceania	24,664	10,487	26,472	22,940	22,940	24,840	24,840
CONSUMPTION							
North America	45,818	44,529	46,044	47,140	47,140	47,831	47,559
Latin America	26,384	25,300	26,446	26,988	27,038	27,902	27,902
EU-25	110,100	118,100	107,900	115,200	115,200	119,500	119,500
Other Europe	13,565	13,359	12,870	14,158	14,158	13,935	13,885
Former Soviet Union	70,222	75,350	65,874	72,705	73,055	75,545	76,095
Middle East	46,090	46,901	46,929	48,775	48,875	49,485	49,735
North Africa	29,370	29,666	30,082	32,633	32,783	33,325	33,725
Sub-Saharan Africa	13,867	13,869	14,612	16,441	16,606	17,152	17,357
East Asia	120,990	117,757	116,539	114,061	114,061	113,355	113,355
South Asia	92,569	101,455	96,991	101,688	102,188	103,740	104,640
Southeast Asia	10,023	10,440	10,438	11,100	11,100	11,170	11,170
Oceania	6,245	7,078	6,826	7,352	7,352	7,525	7,525
ENDING STOCKS							
North America	28,735	19,849	21,695	22,967	23,067	24,663	24,511
Latin America	3,101	3,380	3,247	3,094	3,209	2,106	2,271
EU-25	15,933	16,643	10,602	25,202	25,202	21,647	21,292
Other Europe	3,969	3,353	2,059	3,738	3,738	3,303	3,296
Former Soviet Union	16,020	16,480	10,986	14,195	14,145	15,150	15,250
Middle East	12,134	13,175	12,087	11,302	11,702	11,687	12,137
North Africa	5,608	5,959	7,467	9,642	10,039	7,625	9,006
Sub-Saharan Africa	1,097	1,508	1,108	1,420	1,220	1,220	1,156
East Asia	79,658	63,218	46,249	41,934	41,934	38,543	38,343
South Asia	26,297	17,555	8,740	6,878	6,676	6,138	5,336
Southeast Asia	1,653	1,572	2,031	2,056	2,056	1,866	1,866
Oceania	8,248	3,386	5,630	7,201	7,201	8,676	8,676

NOTES: Regional definitions appear on last page of this circular. Imports are reported on an international year basis. All other data are reported using marketing years.

RICE: WORLD MARKETS AND TRADE

PRICES:

International: Asian prices are slightly weaker this month. Thai prices dropped \$3 from last month to \$306 per ton, FOB, mainly due to currency fluctuations. Despite government efforts to bolster sagging export prices, Viet prices dropped \$4 to \$243 per ton, FOB.

Domestic: U.S. long grain prices strengthened \$5, with #2/4 currently quoted at \$373 per ton, FOB. This brings the price spread between Thai and U.S. rice to \$67 per ton. Meanwhile, U.S. medium grain prices have slipped \$40 to \$475 per ton, FOB, as most of the business to East Asia has been completed.

Nominal Price Quotes - 2002 to Present

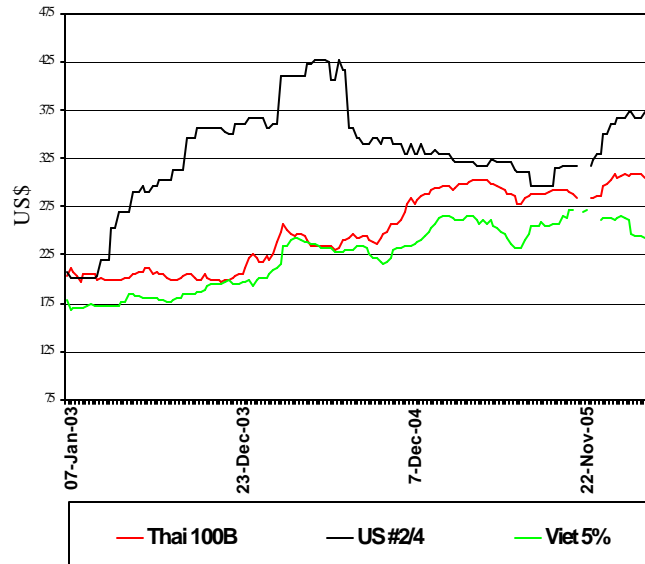

TRADE CHANGES IN 2006

Selected Exporters

- **Cambodia** is raised 250,000 tons to 350,000 based on a sharp increase in production after the 04/05 crop was affected by dry weather and the expectation of increased border trade with Vietnam and Thailand.
- **India** is raised 300,000 tons to 3.8 million on a jump in production and a price advantage in key parboiled markets in Africa.
- **Thailand** is raised 300,000 to 7.3 million due to improved exports to high quality markets such as Iran and Iraq.

Selected Importers

- **Indonesia** is reduced 300,000 tons to 700,000 based on a slightly stronger production outlook and the expectation that the level of stocks will curtail import demand.
- **Iran** is increased 150,000 tons to 1.1 million as stock building continues in light of regional insecurity.

-
- **Vietnam** is raised 200,000 tons to 300,000 on the expectation of increased border trade from Cambodia.

TRADE CHANGES IN 2005

Selected Exporters

- **Cambodia** is raised 100,000 tons to 200,000 based on reports of increased border trade in paddy rice with Vietnam.
- Trade estimates are finalized based on year end data for the **EU-25**, **Egypt**, and the **United States**.

Selected Importers

- **Cambodia** is raised 225,000 tons to 350,000 due to a drop in production and increased imports of paddy rice from Vietnam and high quality milled rice from Thailand at certain times of the year.
- Trade estimates are finalized based on year end data for the **EU-25**, **Jordan**, **Libya**, and **Syria**.
- **Turkey** trade is finalized on revised U.S. trade data.

WORLD RICE TRADE
JANUARY/DECEMBER YEAR
THOUSAND METRIC TONS

	2002	2003	2004	2005 10-Mar	2005 10-Apr	2006 10-Mar	2006 10-Apr
EXPORTS							
Argentina	224	170	249	345	345	400	400
Australia	366	141	131	75	75	500	500
Burma	1,002	388	130	190	190	200	200
China	1,963	2,583	880	656	656	800	800
Egypt	468	579	826	1,100	1,095	1,000	1,000
India	6,650	4,421	3,172	4,500	4,500	3,500	3,800
Pakistan	1,603	1,958	1,986	2,650	2,650	2,800	2,800
Thailand	7,245	7,552	10,137	7,274	7,274	7,000	7,300
Uruguay	526	675	804	762	762	700	700
Vietnam	3,245	3,795	4,295	5,174	5,174	5,000	5,000
EU-25	359	220	187	175	201	175	175
Others	867	1,234	1,229	1,572	1,672	1,061	1,311
Subtotal	24,518	23,716	24,026	24,473	24,594	23,136	23,986
United States	3,295	3,834	3,090	3,884	3,822	3,700	3,300
WORLD TOTAL	27,813	27,550	27,116	28,357	28,416	26,836	27,286
IMPORTS							
Bangladesh	313	1,112	801	800	800	700	700
Brazil	554	1,063	762	547	547	750	750
Canada	229	242	285	250	300	250	325
China	304	258	1,122	609	609	600	600
Colombia	31	75	58	38	38	50	50
Costa Rica	88	95	136	106	106	100	100
Cote d'Ivoire	716	750	750	800	800	750	750
Cuba	538	371	639	736	736	700	700
El Salvador	85	74	51	69	69	75	75
Ghana	350	357	425	450	450	350	350
Guinea	325	350	350	350	350	350	350
Haiti	305	345	269	328	328	300	300
Honduras	105	88	102	116	116	100	100
Indonesia	3,500	2,750	650	500	500	1,000	700
Iran	964	900	950	950	950	950	1,100
Iraq	1,178	672	889	800	800	1,200	1,200
Jamaica & Dep	30	51	35	48	48	50	50
Japan	616	654	706	787	787	650	650
Korea, North	654	633	465	600	600	500	500
Korea, South	136	179	188	120	120	475	475
Malaysia	480	500	700	750	750	700	750
Mexico	530	582	521	553	553	600	600
Nigeria	1,897	1,448	1,369	1,800	1,800	1,500	1,500
Nicaragua	107	102	109	134	134	120	120
Peru	33	32	88	125	125	50	50
Philippines	1,250	1,300	1,100	1,890	1,890	1,800	1,800
Russia	406	385	350	350	350	375	375
Saudi Arabia	938	1,150	1,500	1,250	1,250	1,000	1,000
Senegal	858	750	850	1,200	1,200	750	750
Singapore	358	375	346	375	375	375	375
South Africa	800	725	818	850	850	750	800
Sri Lanka	80	29	215	50	50	100	50
Syria	204	190	200	250	232	250	250
Taiwan	106	135	158	125	125	125	125
Turkey	342	320	151	300	298	175	200
Uzbekistan	65	25	25	25	25	25	25
UAE	80	80	80	80	80	80	80
Yemen	210	250	275	250	250	250	250
EU-25	1,173	950	1,079	1,050	968	975	975
Other Europe	238	209	230	220	220	220	220
United States	420	458	477	418	418	450	475
Subtotal	21,596	21,014	20,274	21,049	20,997	20,570	20,595
Other Countries	4,344	4,615	5,105	5,546	5,786	4,496	4,866
Unaccounted	1,873	1,921	1,737	1,762	1,633	1,770	1,825
WORLD TOTAL	27,813	27,550	27,116	28,357	28,416	26,836	27,286

WORLD RICE PRODUCTION, CONSUMPTION, AND STOCKS
LOCAL MARKETING YEARS
THOUSAND METRIC TONS

	2001/02	2002/03	2003/04	2004/05 10-Mar	2004/05 10-Apr	2005/06 10-Mar	2005/06 10-Apr
MILLED PRODUCTION							
Australia	888	313	395	231	231	715	715
Bangladesh	24,310	25,187	26,152	25,600	25,600	27,400	27,400
Brazil	7,067	7,050	8,709	8,996	8,996	7,800	7,800
Burma	10,440	10,788	10,730	9,570	9,570	10,440	10,440
China	124,306	122,180	112,462	125,363	125,363	127,400	127,400
Egypt	3,575	3,705	3,900	4,160	4,128	4,200	4,130
India	93,340	71,820	88,280	85,310	85,310	87,000	87,860
Indonesia	32,960	33,411	35,024	34,250	34,830	34,500	34,959
Japan	8,242	8,089	7,091	7,944	7,944	8,257	8,257
Korea, South	5,515	4,927	4,451	5,000	5,000	4,768	4,768
Pakistan	3,882	4,479	4,848	5,020	4,920	5,500	5,500
Philippines	8,450	8,450	9,200	9,445	9,445	9,600	9,600
Taiwan	1,245	1,271	1,164	1,011	1,011	1,025	1,025
Thailand	17,499	17,198	18,011	17,070	17,360	17,900	18,000
Vietnam	21,036	21,527	22,082	22,716	22,716	22,557	22,557
EU-25	1,632	1,731	1,728	1,864	1,864	1,710	1,710
Others	27,971	28,809	30,735	31,197	30,926	31,819	31,766
Subtotal	392,358	370,935	384,962	394,747	395,214	402,591	403,887
United States	6,714	6,536	6,420	7,462	7,462	7,088	7,088
WORLD TOTAL	399,072	377,471	391,382	402,209	402,676	409,679	410,975
CONSUMPTION							
Australia	378	385	390	395	395	400	400
Bangladesh	25,553	26,100	26,700	26,900	26,900	27,900	27,900
Brazil	8,300	8,100	8,687	9,001	9,001	9,150	9,150
Burma	9,900	10,100	10,200	10,300	10,300	10,400	10,400
China	134,581	134,800	135,000	135,100	135,100	135,200	135,200
Egypt	3,100	3,200	3,225	3,250	3,250	3,300	3,300
India	87,611	79,860	85,380	82,510	82,510	83,500	83,500
Indonesia	36,382	36,500	36,000	35,850	35,850	35,600	35,600
Iran	3,000	3,075	3,100	3,125	3,125	3,150	3,150
Japan	8,779	8,742	8,357	8,300	8,300	8,250	8,250
Korea, North	2,004	2,083	1,925	2,140	2,140	2,100	2,100
Korea, South	5,155	5,033	4,613	4,862	4,862	4,853	4,853
Pakistan	2,635	2,645	2,700	2,655	2,655	2,665	2,665
Philippines	9,040	9,550	10,250	10,400	10,400	11,000	11,000
South Africa	600	650	700	750	750	800	800
Taiwan	1,150	1,150	1,150	1,125	1,125	1,125	1,125
Thailand	9,400	9,460	9,470	9,480	9,480	9,490	9,500
Vietnam	17,000	17,500	17,850	18,250	18,250	18,500	18,500
EU-25	2,444	2,597	2,509	2,529	2,529	2,550	2,550
Others	39,206	41,476	43,723	43,674	43,307	43,825	44,203
Subtotal	406,218	403,006	411,929	410,596	410,229	413,758	414,146
United States	3,850	3,534	3,656	3,890	3,931	4,042	4,035
WORLD TOTAL	410,068	406,540	415,585	414,486	414,160	417,800	418,181
ENDING STOCKS							
Australia	766	632	550	431	431	371	371
Brazil	538	586	1,342	1,587	1,587	762	762
Burma	929	1,229	1,629	709	709	549	549
China	82,169	67,224	44,928	35,144	35,144	27,144	27,144
Egypt	894	870	719	529	502	429	332
India	24,480	11,000	10,800	9,100	9,100	9,100	9,660
Indonesia	4,683	4,344	4,018	2,868	3,448	2,768	3,507
Korea, South	1,566	1,025	845	906	906	1,096	1,096
Pakistan	203	45	243	158	58	168	68
Philippines	3,407	3,807	4,047	4,592	4,592	4,692	4,692
Thailand	3,116	3,302	1,706	2,022	2,312	3,432	3,512
Vietnam	3,793	4,065	4,302	3,894	3,894	3,051	3,251
Others	12,904	12,551	12,090	12,679	12,728	12,292	12,586
Subtotal	138,144	109,462	85,327	72,601	73,393	64,721	66,397
United States	1,216	829	761	1,210	1,211	969	1,001
WORLD TOTAL	139,360	110,291	86,088	73,811	74,604	65,690	67,398

Notes: All data are reported on a milled basis.

REGIONAL RICE IMPORTS, PRODUCTION, CONSUMPTION, AND STOCKS
THOUSAND METRIC TONS

	2002	2003	2004	2005 10-Mar	2005 10-Apr	2006 10-Mar	2006 10-Apr
IMPORTS							
North America	1,179	1,282	1,283	1,221	1,271	1,300	1,400
Latin America	<u>2,147</u>	<u>2,685</u>	<u>2,658</u>	<u>2,656</u>	<u>2,656</u>	<u>2,660</u>	<u>2,670</u>
EU-25	1,173	950	1,079	1,050	968	975	975
Other Europe	<u>238</u>	<u>209</u>	<u>230</u>	<u>220</u>	<u>220</u>	<u>220</u>	<u>220</u>
Former Soviet Union	601	540	526	526	526	551	551
Middle East	<u>4,329</u>	<u>3,970</u>	<u>4,510</u>	<u>4,375</u>	<u>4,359</u>	<u>4,330</u>	<u>4,530</u>
North Africa	243	238	225	250	261	225	225
Sub-Saharan Africa	<u>7,397</u>	<u>6,901</u>	<u>7,254</u>	<u>8,361</u>	<u>8,361</u>	<u>6,725</u>	<u>6,850</u>
East Asia	2,128	2,166	2,948	2,556	2,556	2,665	2,665
South Asia	<u>576</u>	<u>1,381</u>	<u>1,226</u>	<u>1,115</u>	<u>1,115</u>	<u>1,065</u>	<u>1,015</u>
Southeast Asia	5,721	5,063	3,202	3,990	4,215	4,125	4,135
Oceania	<u>208</u>	<u>244</u>	<u>238</u>	<u>275</u>	<u>275</u>	<u>225</u>	<u>225</u>
PRODUCTION							
North America	6,899	6,669	6,620	7,662	7,657	7,288	7,269
Latin America	<u>13,946</u>	<u>14,052</u>	<u>16,061</u>	<u>16,497</u>	<u>16,497</u>	<u>15,098</u>	<u>15,127</u>
EU-25	1,632	1,731	1,728	1,864	1,864	1,710	1,710
Other Europe	15	15	18	20	20	20	20
Former Soviet Union	604	690	846	770	774	877	854
Middle East	<u>1,564</u>	<u>2,151</u>	<u>2,483</u>	<u>2,592</u>	<u>2,592</u>	<u>2,633</u>	<u>2,627</u>
North Africa	3,616	3,746	3,941	4,201	4,169	4,241	4,171
Sub-Saharan Africa	<u>7,270</u>	<u>6,992</u>	<u>7,320</u>	<u>7,861</u>	<u>7,861</u>	<u>8,530</u>	<u>8,530</u>
East Asia	140,658	137,917	126,628	140,858	140,858	143,050	143,050
South Asia	<u>126,248</u>	<u>106,556</u>	<u>124,439</u>	<u>121,068</u>	<u>120,968</u>	<u>124,944</u>	<u>125,660</u>
Southeast Asia	95,732	96,639	100,903	98,585	99,185	100,573	101,242
Oceania	<u>888</u>	<u>313</u>	<u>395</u>	<u>231</u>	<u>231</u>	<u>715</u>	<u>715</u>
CONSUMPTION							
North America	4,754	4,476	4,666	4,940	4,981	5,117	5,135
Latin America	<u>15,523</u>	<u>15,449</u>	<u>16,410</u>	<u>16,889</u>	<u>16,889</u>	<u>17,282</u>	<u>17,282</u>
EU-25	2,444	2,597	2,509	2,529	2,529	2,550	2,550
Other Europe	206	224	233	225	225	230	230
Former Soviet Union	1,146	1,231	1,434	1,350	1,354	1,393	1,370
Middle East	<u>6,510</u>	<u>6,694</u>	<u>6,697</u>	<u>6,657</u>	<u>6,639</u>	<u>6,972</u>	<u>6,972</u>
North Africa	3,384	3,429	3,491	3,541	3,552	3,566	3,566
Sub-Saharan Africa	<u>13,526</u>	<u>14,014</u>	<u>15,016</u>	<u>15,858</u>	<u>15,858</u>	<u>16,001</u>	<u>16,076</u>
East Asia	151,975	152,115	151,354	151,842	151,842	151,843	151,843
South Asia	<u>121,050</u>	<u>113,900</u>	<u>120,354</u>	<u>117,578</u>	<u>117,578</u>	<u>119,430</u>	<u>119,280</u>
Southeast Asia	88,159	89,449	90,330	90,890	90,745	91,656	91,586
Oceania	<u>528</u>	<u>535</u>	<u>540</u>	<u>545</u>	<u>545</u>	<u>550</u>	<u>550</u>
ENDING STOCKS							
North America	1,419	998	940	1,339	1,385	1,073	1,181
Latin America	<u>2,637</u>	<u>2,810</u>	<u>3,687</u>	<u>4,248</u>	<u>4,248</u>	<u>3,181</u>	<u>3,220</u>
EU-25	878	960	974	1,134	1,134	1,094	1,094
Other Europe	10	45	40	50	50	60	60
Former Soviet Union	339	308	191	117	117	132	132
Middle East	<u>2,125</u>	<u>1,299</u>	<u>1,170</u>	<u>1,663</u>	<u>1,667</u>	<u>1,889</u>	<u>2,062</u>
North Africa	894	870	719	529	502	429	332
Sub-Saharan Africa	<u>2,177</u>	<u>2,696</u>	<u>2,291</u>	<u>2,195</u>	<u>2,195</u>	<u>1,983</u>	<u>1,983</u>
East Asia	86,541	70,960	47,777	38,218	38,218	30,840	30,840
South Asia	<u>25,201</u>	<u>11,643</u>	<u>11,797</u>	<u>9,487</u>	<u>9,387</u>	<u>9,741</u>	<u>10,207</u>
Southeast Asia	16,373	17,070	15,952	14,400	15,270	14,897	15,916
Oceania	<u>766</u>	<u>632</u>	<u>550</u>	<u>431</u>	<u>431</u>	<u>371</u>	<u>371</u>

NOTES: Regional definitions appear on last page of this circular. Imports are reported on an international year basis.

All other data are reported using marketing years.

COARSE GRAINS: WORLD MARKETS AND TRADE

MONTHLY HIGHLIGHTS:

World corn trade is unchanged, but the United States gains 1 million tons at the expense of Argentina.

PRICES:

Domestic: March export bids for #2 yellow corn were down \$2 per ton to \$105. Bids for #2 yellow sorghum (Texas Gulf) were down the same amount to \$103 per ton.

Corn prices fell slightly during the month but continue to be supported by strong export sales and record domestic demand. In addition, the March 31 *Prospective Plantings* report was bullish because of a larger-than-expected cut in 2006 acreage. Lingering concerns over bird flu, large feed grain supplies, and renewed talk of exports from China have kept prices in check.

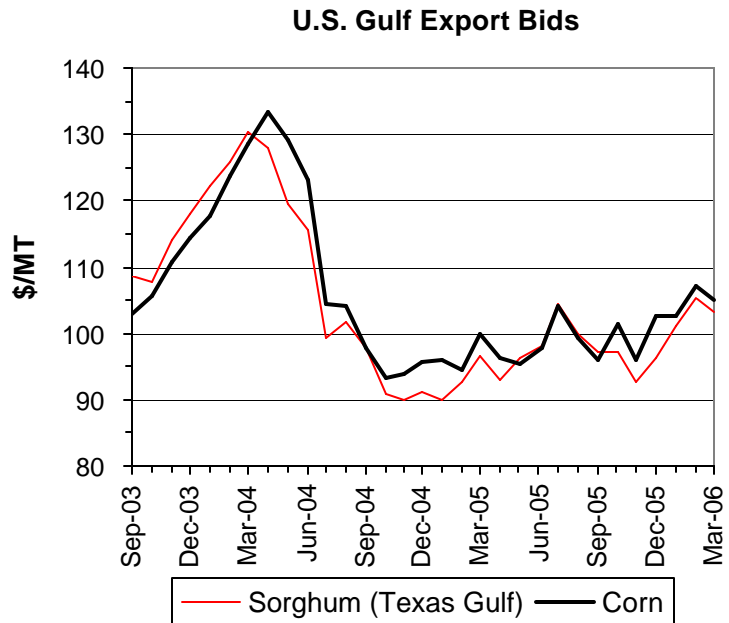

Sorghum prices have been supported by relatively strong sales to Mexico, by food aid business, and by the corn market.

TRADE CHANGES IN 2005/2006

Selected Exporters

- **United States corn** is up by 1.0 million tons to 50.5 million, the highest in 7 years, due to Argentina's relative uncompetitiveness. **Argentina corn** is down by 1.0 million tons to 10.0 million, the lowest in 4 years. Its current crop is forecast to be the smallest in 7 years.
- **Serbia corn** is down 200,000 tons to 800,000 because of smaller production. However, both exports and production are forecast at record levels.
- **Cambodia corn** is up by 200,000 tons (to 200,000) on the basis of reported trade to the region.

-
- **United States barley** is up 100,000 tons to 400,000 because of new sales to Saudi Arabia.
 - **Australia sorghum** is down 200,000 tons to 300,000 because of slow shipments, competition from the United States and Argentina, and strong domestic feed demand.
 - **United States sorghum** is raised 300,000 tons to 4.8 million because of strong sales and shipments in March, especially to Mexico.

Selected Importers

- **Indonesia corn** is down 100,000 tons to 400,000, the lowest in 13 years, because of higher forecast production.
- **Philippines corn** is doubled to 200,000 tons based on reports of recent sales and shipments.
- **Zimbabwe corn** is more than doubled to 900,000 tons, the highest level in more than a decade, because of brisk imports from South Africa.
- **EU sorghum** is down 150,000 tons to 75,000, the lowest in 4 years, with slack demand from Spain. Imports under the duty abatement system are usually completed by April.
- **Mexico sorghum** is up 200,000 tons to 3.5 million on a surge of sales and shipments (about 350,000 tons) during March.

**WORLD COARSE GRAIN TRADE
OCTOBER/SEPTEMBER YEAR
THOUSAND METRIC TONS**

	2001/02	2002/03	2003/04	2004/05 10-Mar	2004/05 10-Apr	2005/06 10-Mar	2005/06 10-Apr
EXPORTS							
Argentina	9,089	13,055	10,834	14,371	14,371	11,505	10,455
<u>Australia</u>	<u>5,323</u>	<u>2,472</u>	<u>6,752</u>	<u>5,008</u>	<u>4,996</u>	<u>6,170</u>	<u>5,970</u>
Brazil	3,897	3,246	6,191	1,457	1,457	850	850
<u>Canada</u>	<u>2,443</u>	<u>1,712</u>	<u>3,474</u>	<u>3,217</u>	<u>3,217</u>	<u>3,900</u>	<u>3,900</u>
China	8,630	15,336	7,723	7,617	7,617	5,025	5,025
<u>South Africa</u>	<u>1,230</u>	<u>1,190</u>	<u>838</u>	<u>1,553</u>	<u>1,553</u>	<u>1,225</u>	<u>1,225</u>
Russia	2,668	3,494	1,767	1,534	1,534	1,305	1,355
<u>Ukraine</u>	<u>3,827</u>	<u>3,420</u>	<u>3,811</u>	<u>6,465</u>	<u>6,465</u>	<u>6,355</u>	<u>6,355</u>
EU-25	7,659	9,736	2,342	5,078	5,078	4,105	4,105
<u>Others</u>	<u>3,907</u>	<u>4,433</u>	<u>5,030</u>	<u>4,726</u>	<u>4,975</u>	<u>5,245</u>	<u>5,185</u>
Subtotal	48,673	58,094	48,762	51,026	51,263	45,685	44,425
United States	53,964	46,428	54,077	50,545	50,545	54,345	55,745
<u>WORLD TOTAL</u>	<u>102,637</u>	<u>104,522</u>	<u>102,839</u>	<u>101,571</u>	<u>101,808</u>	<u>100,030</u>	<u>100,170</u>
IMPORTS							
Algeria	2,054	1,696	1,788	2,174	2,174	2,105	2,105
<u>Brazil</u>	<u>391</u>	<u>935</u>	<u>596</u>	<u>745</u>	<u>745</u>	<u>755</u>	<u>755</u>
Canada	4,188	4,098	2,081	2,339	2,339	1,555	1,555
<u>Chile</u>	<u>1,428</u>	<u>1,110</u>	<u>1,148</u>	<u>1,189</u>	<u>1,189</u>	<u>1,215</u>	<u>1,215</u>
China	1,963	1,830	1,533	2,060	2,060	2,210	2,210
<u>Colombia</u>	<u>2,100</u>	<u>2,402</u>	<u>2,210</u>	<u>2,491</u>	<u>2,491</u>	<u>2,610</u>	<u>2,610</u>
Costa Rica	463	514	583	569	569	600	600
<u>Dominican Republic</u>	<u>1,038</u>	<u>906</u>	<u>824</u>	<u>1,031</u>	<u>1,031</u>	<u>1,100</u>	<u>1,100</u>
Ecuador	321	306	469	450	450	470	470
<u>Egypt</u>	<u>4,931</u>	<u>4,867</u>	<u>3,747</u>	<u>5,405</u>	<u>5,405</u>	<u>4,320</u>	<u>4,320</u>
Guatemala	584	513	513	641	641	600	600
<u>Indonesia</u>	<u>1,149</u>	<u>1,633</u>	<u>1,436</u>	<u>541</u>	<u>541</u>	<u>500</u>	<u>400</u>
Iran	1,583	2,157	2,518	3,849	3,849	3,500	3,500
<u>Israel</u>	<u>1,466</u>	<u>1,382</u>	<u>2,012</u>	<u>1,700</u>	<u>1,700</u>	<u>1,325</u>	<u>1,325</u>
Japan	19,945	20,321	19,982	19,709	19,709	19,485	19,485
<u>Jordan</u>	<u>938</u>	<u>820</u>	<u>771</u>	<u>938</u>	<u>938</u>	<u>950</u>	<u>950</u>
Korea, North	288	144	89	275	275	250	250
<u>Korea, South</u>	<u>8,848</u>	<u>8,886</u>	<u>8,992</u>	<u>8,715</u>	<u>8,715</u>	<u>8,530</u>	<u>8,540</u>
Libya	496	322	531	586	586	500	500
<u>Malaysia</u>	<u>2,425</u>	<u>2,408</u>	<u>2,401</u>	<u>2,406</u>	<u>2,406</u>	<u>2,500</u>	<u>2,500</u>
Mexico	9,040	8,766	8,873	8,932	8,932	10,100	10,300
<u>Morocco</u>	<u>1,523</u>	<u>1,212</u>	<u>1,326</u>	<u>1,989</u>	<u>1,989</u>	<u>2,140</u>	<u>2,140</u>
Peru	930	992	1,114	1,366	1,366	1,175	1,175
<u>Russia</u>	<u>729</u>	<u>376</u>	<u>949</u>	<u>676</u>	<u>676</u>	<u>750</u>	<u>700</u>
Saudi Arabia	7,268	8,927	7,130	7,644	7,644	7,900	7,900
<u>South Africa</u>	<u>983</u>	<u>750</u>	<u>612</u>	<u>277</u>	<u>277</u>	<u>375</u>	<u>375</u>
Syria	1,068	1,198	1,541	2,194	2,194	1,900	1,900
<u>Taiwan</u>	<u>4,874</u>	<u>4,829</u>	<u>5,114</u>	<u>4,757</u>	<u>4,757</u>	<u>4,750</u>	<u>4,750</u>
Thailand	5	127	65	6	99	25	60
<u>Tunisia</u>	<u>1,449</u>	<u>1,046</u>	<u>883</u>	<u>1,180</u>	<u>1,180</u>	<u>800</u>	<u>800</u>
Turkey	1,247	1,603	1,215	317	317	220	170
<u>Venezuela</u>	<u>515</u>	<u>675</u>	<u>688</u>	<u>107</u>	<u>107</u>	<u>300</u>	<u>250</u>
Zimbabwe	311	636	263	703	703	420	940
EU-25	5,940	6,721	7,596	3,751	3,751	3,645	3,495
United States	2,401	2,543	2,241	2,242	2,242	2,050	2,050
Subtotal	94,882	97,651	93,834	93,954	94,047	91,630	91,995
Other Countries	5,779	5,976	6,074	6,283	6,597	5,930	6,150
Unaccounted	1,976	895	2,931	1,334	1,164	2,470	2,025
<u>WORLD TOTAL</u>	<u>102,637</u>	<u>104,522</u>	<u>102,839</u>	<u>101,571</u>	<u>101,808</u>	<u>100,030</u>	<u>100,170</u>

WORLD COARSE GRAINS PRODUCTION, CONSUMPTION, AND STOCKS
LOCAL MARKETING YEARS
THOUSAND METRIC TONS

	2001/02	2002/03	2003/04	2004/05 10-Mar	2004/05 10-Apr	2005/06 10-Mar	2005/06 10-Apr
PRODUCTION							
Argentina	18,725	19,445	18,596	24,902	24,902	19,198	17,398
<u>Australia</u>	<u>12,247</u>	<u>6,652</u>	<u>14,861</u>	<u>11,573</u>	<u>11,573</u>	<u>13,955</u>	<u>13,955</u>
Brazil	36,795	47,097	44,881	37,804	37,875	44,129	43,991
<u>Canada</u>	<u>22,601</u>	<u>19,892</u>	<u>26,326</u>	<u>26,447</u>	<u>26,447</u>	<u>25,983</u>	<u>25,983</u>
China	122,245	130,725	123,953	138,252	138,252	142,100	142,100
<u>Egypt</u>	<u>7,080</u>	<u>7,070</u>	<u>6,810</u>	<u>6,840</u>	<u>6,900</u>	<u>7,010</u>	<u>6,920</u>
India	34,682	25,660	37,810	31,840	34,150	33,400	33,670
<u>Indonesia</u>	<u>6,000</u>	<u>6,100</u>	<u>6,350</u>	<u>6,500</u>	<u>7,200</u>	<u>6,600</u>	<u>7,500</u>
Mexico	27,157	26,453	30,095	29,555	28,915	26,780	26,780
<u>Romania</u>	<u>8,460</u>	<u>8,365</u>	<u>7,965</u>	<u>13,805</u>	<u>13,805</u>	<u>11,805</u>	<u>11,805</u>
Russia	35,150	33,400	30,500	29,600	29,600	27,650	27,600
<u>South Africa</u>	<u>10,452</u>	<u>10,126</u>	<u>10,363</u>	<u>12,209</u>	<u>12,209</u>	<u>7,898</u>	<u>7,880</u>
Ukraine	17,031	17,110	15,600	23,000	23,000	18,140	18,140
<u>EU-25</u>	<u>140,261</u>	<u>138,660</u>	<u>122,998</u>	<u>150,736</u>	<u>150,749</u>	<u>131,823</u>	<u>131,788</u>
Others	131,767	133,481	141,019	146,670	147,301	146,610	147,063
Subtotal	<u>630,653</u>	<u>630,236</u>	<u>638,127</u>	<u>689,733</u>	<u>692,878</u>	<u>663,081</u>	<u>662,573</u>
United States	261,723	243,719	275,098	319,417	319,417	298,736	298,736
<u>WORLD TOTAL</u>	<u>892,376</u>	<u>873,955</u>	<u>913,225</u>	<u>1,009,150</u>	<u>1,012,295</u>	<u>961,817</u>	<u>961,309</u>
CONSUMPTION							
Argentina	7,629	7,427	7,357	9,058	9,058	8,973	9,273
<u>Brazil</u>	<u>36,504</u>	<u>38,585</u>	<u>38,913</u>	<u>41,549</u>	<u>41,559</u>	<u>43,159</u>	<u>43,069</u>
Canada	25,005	22,816	23,811	23,744	23,744	24,528	24,528
<u>China</u>	<u>132,875</u>	<u>136,401</u>	<u>138,651</u>	<u>141,162</u>	<u>141,162</u>	<u>143,150</u>	<u>143,150</u>
Egypt	12,170	11,989	10,577	11,664	11,664	11,380	11,380
<u>India</u>	<u>33,925</u>	<u>26,750</u>	<u>36,000</u>	<u>32,050</u>	<u>33,810</u>	<u>32,700</u>	<u>33,510</u>
Indonesia	7,300	7,500	7,350	7,200	7,900	7,200	7,800
<u>Japan</u>	<u>20,142</u>	<u>20,475</u>	<u>20,437</u>	<u>20,096</u>	<u>20,096</u>	<u>19,835</u>	<u>19,835</u>
Korea, South	9,350	9,151	9,156	8,957	8,957	8,845	8,855
<u>Malaysia</u>	<u>2,440</u>	<u>2,250</u>	<u>2,300</u>	<u>2,450</u>	<u>2,450</u>	<u>2,550</u>	<u>2,550</u>
Mexico	35,356	35,583	37,232	38,226	38,226	38,680	38,880
<u>Romania</u>	<u>7,905</u>	<u>8,205</u>	<u>8,955</u>	<u>10,905</u>	<u>10,905</u>	<u>10,805</u>	<u>10,805</u>
Russia	29,050	29,850	33,250	29,400	29,400	27,900	27,850
<u>Saudi Arabia</u>	<u>7,232</u>	<u>7,463</u>	<u>8,835</u>	<u>6,838</u>	<u>6,838</u>	<u>7,614</u>	<u>7,614</u>
South Africa	9,018	9,072	9,219	10,590	10,590	9,513	9,513
<u>EU-25</u>	<u>134,362</u>	<u>136,086</u>	<u>135,467</u>	<u>139,617</u>	<u>139,617</u>	<u>134,645</u>	<u>133,445</u>
Others	178,873	176,371	189,660	196,607	197,742	196,986	197,383
Subtotal	<u>689,136</u>	<u>685,974</u>	<u>717,170</u>	<u>730,113</u>	<u>733,718</u>	<u>728,463</u>	<u>729,440</u>
United States	216,800	214,667	225,958	240,276	240,276	241,510	241,510
<u>WORLD TOTAL</u>	<u>905,936</u>	<u>900,641</u>	<u>943,128</u>	<u>970,389</u>	<u>973,994</u>	<u>969,973</u>	<u>970,950</u>
ENDING STOCKS							
Canada	3,515	3,135	4,091	6,416	6,416	5,326	5,326
<u>China</u>	<u>85,551</u>	<u>66,369</u>	<u>45,481</u>	<u>37,014</u>	<u>37,014</u>	<u>33,149</u>	<u>33,149</u>
<u>Mexico</u>	<u>4,274</u>	<u>3,887</u>	<u>5,599</u>	<u>5,842</u>	<u>5,202</u>	<u>4,037</u>	<u>3,397</u>
Russia	6,735	7,199	2,925	2,668	2,668	1,563	1,463
<u>EU-25</u>	<u>21,415</u>	<u>21,714</u>	<u>12,865</u>	<u>23,406</u>	<u>23,655</u>	<u>19,774</u>	<u>21,038</u>
Others	29,222	35,819	39,435	43,366	43,706	40,804	40,395
Subtotal	<u>150,712</u>	<u>138,123</u>	<u>110,396</u>	<u>118,712</u>	<u>118,661</u>	<u>104,653</u>	<u>104,768</u>
United States	45,037	30,940	28,764	58,800	58,800	64,703	63,052
<u>WORLD TOTAL</u>	<u>195,749</u>	<u>169,063</u>	<u>139,160</u>	<u>177,512</u>	<u>177,461</u>	<u>169,356</u>	<u>167,820</u>

REGIONAL COARSE GRAINS IMPORTS, PRODUCTION, CONSUMPTION, AND STOCKS
THOUSAND METRIC TONS

	2001/02	2002/03	2003/04	2004/05 10-Mar	2004/05 10-Apr	2005/06 10-Mar	2005/06 10-Apr
IMPORTS							
North America	15,629	15,407	13,195	13,513	13,513	13,705	13,905
<u>Latin America</u>	<u>9,341</u>	<u>10,069</u>	<u>10,173</u>	<u>10,744</u>	<u>10,740</u>	<u>10,970</u>	<u>10,965</u>
EU-25	5,940	6,721	7,596	3,751	3,751	3,645	3,495
<u>Other Europe</u>	<u>1,070</u>	<u>1,036</u>	<u>1,518</u>	<u>404</u>	<u>479</u>	<u>605</u>	<u>620</u>
Former Soviet Union	990	756	1,440	1,046	1,090	1,195	1,160
<u>Middle East</u>	<u>14,533</u>	<u>16,952</u>	<u>16,162</u>	<u>17,761</u>	<u>17,766</u>	<u>16,855</u>	<u>16,805</u>
North Africa	10,453	9,143	8,275	11,334	11,334	9,865	9,865
<u>Sub-Saharan Africa</u>	<u>2,460</u>	<u>2,596</u>	<u>1,666</u>	<u>2,557</u>	<u>2,753</u>	<u>2,050</u>	<u>2,605</u>
East Asia	36,012	36,114	35,791	35,591	35,603	35,325	35,335
<u>South Asia</u>	<u>5</u>	<u>10</u>	<u>32</u>	<u>24</u>	<u>27</u>	<u>0</u>	<u>10</u>
Southeast Asia	4,199	4,726	4,046	3,472	3,565	3,305	3,340
<u>Oceania</u>	<u>29</u>	<u>97</u>	<u>14</u>	<u>40</u>	<u>23</u>	<u>40</u>	<u>40</u>
PRODUCTION							
North America	311,481	290,064	331,519	375,419	374,779	351,499	351,499
<u>Latin America</u>	<u>67,258</u>	<u>79,315</u>	<u>76,547</u>	<u>75,711</u>	<u>75,773</u>	<u>76,140</u>	<u>74,337</u>
EU-25	140,261	138,660	122,998	150,736	150,749	131,823	131,788
<u>Other Europe</u>	<u>21,086</u>	<u>22,325</u>	<u>18,842</u>	<u>28,869</u>	<u>29,124</u>	<u>27,283</u>	<u>26,896</u>
Former Soviet Union	61,778	60,724	55,371	62,910	62,945	55,090	55,080
<u>Middle East</u>	<u>14,489</u>	<u>15,643</u>	<u>15,817</u>	<u>16,796</u>	<u>16,796</u>	<u>16,886</u>	<u>17,486</u>
North Africa	9,335	9,612	11,757	11,943	12,003	9,389	9,299
<u>Sub-Saharan Africa</u>	<u>72,086</u>	<u>68,572</u>	<u>76,860</u>	<u>77,807</u>	<u>77,807</u>	<u>76,331</u>	<u>76,308</u>
East Asia	124,475	133,040	126,245	140,594	140,594	144,486	144,486
<u>South Asia</u>	<u>39,060</u>	<u>30,464</u>	<u>42,245</u>	<u>36,400</u>	<u>38,710</u>	<u>37,960</u>	<u>38,230</u>
Southeast Asia	18,200	18,264	19,543	19,772	20,822	20,355	21,325
<u>Oceania</u>	<u>12,867</u>	<u>7,272</u>	<u>15,481</u>	<u>12,193</u>	<u>12,193</u>	<u>14,575</u>	<u>14,575</u>
CONSUMPTION							
North America	277,161	273,066	287,001	302,246	302,246	304,718	304,918
<u>Latin America</u>	<u>64,228</u>	<u>66,681</u>	<u>67,767</u>	<u>72,587</u>	<u>73,180</u>	<u>74,863</u>	<u>75,128</u>
EU-25	134,362	136,086	135,467	139,617	139,617	134,645	133,445
<u>Other Europe</u>	<u>20,425</u>	<u>20,971</u>	<u>21,400</u>	<u>24,446</u>	<u>25,107</u>	<u>24,949</u>	<u>24,924</u>
Former Soviet Union	50,784	52,781	56,525	54,545	54,616	50,044	50,044
<u>Middle East</u>	<u>27,902</u>	<u>28,986</u>	<u>32,551</u>	<u>32,573</u>	<u>32,578</u>	<u>33,500</u>	<u>33,700</u>
<u>North Africa</u>	<u>19,479</u>	<u>19,162</u>	<u>19,046</u>	<u>21,184</u>	<u>21,184</u>	<u>20,700</u>	<u>20,700</u>
<u>Sub-Saharan Africa</u>	<u>72,265</u>	<u>69,380</u>	<u>75,886</u>	<u>78,301</u>	<u>78,819</u>	<u>79,070</u>	<u>79,330</u>
East Asia	169,377	172,756	175,134	177,214	177,226	178,770	178,780
<u>South Asia</u>	<u>38,342</u>	<u>31,524</u>	<u>40,573</u>	<u>36,630</u>	<u>38,371</u>	<u>37,260</u>	<u>38,070</u>
Southeast Asia	21,998	22,160	21,818	22,503	23,198	23,295	24,010
<u>Oceania</u>	<u>6,900</u>	<u>5,906</u>	<u>7,235</u>	<u>7,440</u>	<u>7,225</u>	<u>7,580</u>	<u>7,930</u>
ENDING STOCKS							
North America	52,826	37,962	38,454	71,058	70,418	74,066	71,775
<u>Latin America</u>	<u>3,804</u>	<u>9,072</u>	<u>11,233</u>	<u>8,642</u>	<u>8,427</u>	<u>8,578</u>	<u>7,949</u>
EU-25	21,415	21,714	12,865	23,406	23,655	19,774	21,038
<u>Other Europe</u>	<u>2,190</u>	<u>3,178</u>	<u>1,753</u>	<u>4,339</u>	<u>4,000</u>	<u>4,623</u>	<u>4,162</u>
Former Soviet Union	11,457	11,967	6,164	7,479	7,482	5,480	5,388
<u>Middle East</u>	<u>3,410</u>	<u>5,498</u>	<u>5,388</u>	<u>6,709</u>	<u>6,709</u>	<u>6,175</u>	<u>6,525</u>
North Africa	1,166	1,019	1,988	3,735	3,795	2,389	2,359
<u>Sub-Saharan Africa</u>	<u>3,976</u>	<u>3,886</u>	<u>5,090</u>	<u>4,967</u>	<u>4,846</u>	<u>3,923</u>	<u>3,864</u>
East Asia	90,483	71,462	50,709	42,122	42,122	38,138	38,138
<u>South Asia</u>	<u>1,932</u>	<u>826</u>	<u>1,231</u>	<u>541</u>	<u>1,170</u>	<u>966</u>	<u>1,065</u>
Southeast Asia	1,056	1,228	1,988	2,042	2,168	1,907	2,173
<u>Oceania</u>	<u>2,034</u>	<u>1,251</u>	<u>2,297</u>	<u>2,472</u>	<u>2,669</u>	<u>3,337</u>	<u>3,384</u>

NOTES: Regional definitions appear on last page of this circular. Imports are reported on an international year basis. All other data are reported using marketing years.

**WORLD CORN TRADE
OCTOBER/SEPTEMBER YEAR
THOUSAND METRIC TONS**

	2001/02	2002/03	2003/04	2004/05 10-Mar	2004/05 10-Apr	2005/06 10-Mar	2005/06 10-Apr
EXPORTS							
Argentina	8,581	12,349	10,439	13,752	13,752	11,000	10,000
Brazil	<u>3,857</u>	<u>3,181</u>	<u>5,818</u>	<u>1,431</u>	<u>1,431</u>	800	800
Canada	211	306	367	244	244	150	150
China	<u>8,611</u>	<u>15,244</u>	<u>7,553</u>	<u>7,589</u>	<u>7,589</u>	<u>5,000</u>	<u>5,000</u>
Paraguay	205	733	548	386	386	400	400
Romania	135	144	93	587	587	800	800
South Africa	1,182	1,141	797	1,517	1,517	1,200	1,200
Thailand	184	137	726	396	396	250	200
Ukraine	349	811	1,238	2,334	2,334	2,300	2,300
EU-25	<u>2,849</u>	<u>1,995</u>	<u>459</u>	<u>164</u>	<u>164</u>	300	300
Others	1,054	1,315	2,489	2,364	2,601	2,615	2,655
Subtotal	27,218	37,356	30,527	30,764	31,001	24,815	23,805
United States	47,271	40,924	48,808	45,223	45,223	49,500	50,500
WORLD TOTAL	<u>74,489</u>	<u>78,280</u>	<u>79,335</u>	<u>75,987</u>	<u>76,224</u>	<u>74,315</u>	<u>74,305</u>
IMPORTS							
Algeria	1,537	1,643	1,765	2,046	2,046	1,900	1,900
Brazil	<u>251</u>	<u>639</u>	<u>459</u>	<u>481</u>	<u>481</u>	600	600
Canada	4,022	3,846	2,033	2,237	2,237	1,500	1,500
Chile	<u>1,278</u>	<u>933</u>	<u>1,043</u>	<u>1,081</u>	<u>1,081</u>	<u>1,100</u>	<u>1,100</u>
China	39	29	2	2	2	100	100
Colombia	<u>1,911</u>	<u>2,112</u>	<u>1,999</u>	<u>2,256</u>	<u>2,256</u>	<u>2,400</u>	<u>2,400</u>
Costa Rica	463	514	583	569	569	600	600
Cuba	<u>292</u>	<u>279</u>	<u>469</u>	<u>546</u>	<u>546</u>	600	600
Dominican Republic	1,038	906	824	1,031	1,031	1,100	1,100
Ecuador	<u>309</u>	<u>304</u>	<u>457</u>	<u>431</u>	<u>431</u>	<u>450</u>	<u>450</u>
Egypt	4,905	4,848	3,743	5,398	5,398	4,300	4,300
El Salvador	<u>287</u>	<u>394</u>	<u>476</u>	<u>513</u>	<u>513</u>	<u>500</u>	<u>500</u>
Guatemala	584	513	513	641	641	600	600
Indonesia	<u>1,149</u>	<u>1,633</u>	<u>1,436</u>	<u>541</u>	<u>541</u>	<u>500</u>	<u>400</u>
Iran	1,261	2,157	1,857	2,558	2,558	2,300	2,300
Israel	<u>1,021</u>	<u>776</u>	<u>1,377</u>	<u>1,242</u>	<u>1,242</u>	800	800
Japan	16,395	16,863	16,781	16,485	16,485	16,500	16,500
Jordan	<u>439</u>	<u>406</u>	<u>371</u>	<u>331</u>	<u>331</u>	<u>350</u>	<u>350</u>
Korea, North	288	144	89	275	275	250	250
Korea, South	<u>8,621</u>	<u>8,786</u>	<u>8,783</u>	<u>8,638</u>	<u>8,638</u>	<u>8,400</u>	<u>8,400</u>
Malaysia	2,425	2,408	2,401	2,406	2,406	2,500	2,500
Mexico	<u>4,076</u>	<u>5,269</u>	<u>5,739</u>	<u>5,921</u>	<u>5,921</u>	<u>6,700</u>	<u>6,700</u>
Morocco	829	1,054	1,183	1,423	1,423	1,300	1,300
Peru	<u>858</u>	<u>917</u>	<u>1,041</u>	<u>1,301</u>	<u>1,301</u>	<u>1,100</u>	<u>1,100</u>
Philippines	263	68	52	151	151	100	200
Russia	<u>534</u>	<u>99</u>	<u>496</u>	<u>226</u>	<u>226</u>	300	250
Saudi Arabia	1,268	1,424	1,621	1,224	1,224	1,400	1,400
South Africa	<u>726</u>	<u>617</u>	<u>495</u>	<u>131</u>	<u>131</u>	<u>250</u>	<u>250</u>
Syria	892	919	941	1,694	1,694	1,100	1,100
Taiwan	<u>4,661</u>	<u>4,681</u>	<u>4,951</u>	<u>4,562</u>	<u>4,562</u>	<u>4,600</u>	<u>4,600</u>
Tunisia	793	734	784	666	666	500	500
Turkey	<u>1,193</u>	<u>1,475</u>	<u>1,023</u>	<u>187</u>	<u>187</u>	<u>100</u>	<u>50</u>
Venezuela	515	675	687	106	106	300	250
Vietnam	263	344	36	291	291	100	100
Zimbabwe	311	625	233	700	700	400	900
EU-25	<u>3,801</u>	<u>4,327</u>	<u>5,752</u>	<u>2,951</u>	<u>2,951</u>	<u>3,000</u>	<u>3,000</u>
United States	202	374	341	281	281	250	250
Subtotal	69,700	73,735	72,836	71,523	71,523	68,850	69,200
Other Countries	3,749	3,883	4,018	3,931	4,339	3,690	3,820
Unaccounted	1,040	662	2,481	533	362	1,775	1,285
WORLD TOTAL	<u>74,489</u>	<u>78,280</u>	<u>79,335</u>	<u>75,987</u>	<u>76,224</u>	<u>74,315</u>	<u>74,305</u>

WORLD CORN PRODUCTION, CONSUMPTION, AND STOCKS
LOCAL MARKETING YEARS
THOUSAND METRIC TONS

	2001/02	2002/03	2003/04	2004/05 10-Mar	2004/05 10-Apr	2005/06 10-Mar	2005/06 10-Apr
PRODUCTION							
Argentina	14,700	15,500	15,000	20,500	20,500	15,500	14,000
Brazil	<u>35,501</u>	<u>44,500</u>	<u>42,000</u>	<u>35,000</u>	<u>35,000</u>	<u>41,000</u>	<u>41,000</u>
Canada	8,389	8,999	9,600	8,840	8,840	9,470	9,470
China	<u>114,088</u>	<u>121,300</u>	<u>115,830</u>	<u>130,290</u>	<u>130,290</u>	<u>134,000</u>	<u>134,000</u>
Egypt	6,160	6,000	5,740	5,780	5,840	5,950	5,860
India	<u>13,510</u>	<u>11,100</u>	<u>14,720</u>	<u>13,600</u>	<u>14,130</u>	<u>14,500</u>	<u>14,990</u>
Indonesia	6,000	6,100	6,350	6,500	7,200	6,600	7,500
Mexico	<u>20,400</u>	<u>19,280</u>	<u>21,800</u>	<u>22,630</u>	<u>22,050</u>	<u>20,000</u>	<u>20,000</u>
Nigeria	5,000	5,200	5,500	6,500	6,500	7,000	7,000
Philippines	<u>4,505</u>	<u>4,430</u>	<u>4,900</u>	<u>5,050</u>	<u>5,050</u>	<u>5,400</u>	<u>5,400</u>
Romania	7,000	7,300	7,020	12,000	12,000	10,300	10,300
Serbia and Montenegro	5,400	5,585	3,800	6,274	6,569	7,000	6,600
South Africa	10,050	9,675	9,700	11,716	11,716	7,500	7,500
Thailand	<u>4,500</u>	<u>4,250</u>	<u>4,100</u>	<u>4,000</u>	<u>4,210</u>	<u>4,140</u>	<u>4,100</u>
Turkey	2,000	2,100	2,500	3,000	3,000	3,500	3,700
Ukraine	<u>3,641</u>	<u>4,180</u>	<u>6,850</u>	<u>8,800</u>	<u>8,800</u>	<u>7,150</u>	<u>7,150</u>
EU-25	50,142	49,360	39,876	53,478	53,478	48,190	48,318
Others	<u>46,969</u>	<u>49,550</u>	<u>51,869</u>	<u>55,208</u>	<u>55,304</u>	<u>54,431</u>	<u>54,659</u>
Subtotal	357,955	374,409	367,155	409,166	410,477	401,631	401,547
United States	241,377	227,767	256,278	299,914	299,914	282,260	282,260
WORLD TOTAL	<u>599,332</u>	<u>602,176</u>	<u>623,433</u>	<u>709,080</u>	<u>710,391</u>	<u>683,891</u>	<u>683,807</u>
CONSUMPTION							
Brazil	35,000	35,800	36,300	38,500	38,500	40,000	40,000
Canada	<u>11,965</u>	<u>12,576</u>	<u>11,228</u>	<u>10,314</u>	<u>10,314</u>	<u>11,000</u>	<u>11,000</u>
China	123,100	125,900	128,400	131,000	131,000	133,000	133,000
Egypt	<u>11,200</u>	<u>10,900</u>	<u>9,500</u>	<u>10,600</u>	<u>10,600</u>	<u>10,300</u>	<u>10,300</u>
India	<u>13,050</u>	<u>12,000</u>	<u>13,200</u>	<u>13,500</u>	<u>13,900</u>	<u>14,000</u>	<u>14,500</u>
Indonesia	<u>7,300</u>	<u>7,500</u>	<u>7,350</u>	<u>7,200</u>	<u>7,900</u>	<u>7,200</u>	<u>7,800</u>
Japan	16,300	16,800	16,900	16,700	16,700	16,600	16,600
Korea, South	<u>8,735</u>	<u>8,746</u>	<u>8,722</u>	<u>8,615</u>	<u>8,615</u>	<u>8,450</u>	<u>8,450</u>
Malaysia	2,440	2,250	2,300	2,450	2,450	2,550	2,550
Mexico	<u>23,600</u>	<u>24,700</u>	<u>26,400</u>	<u>27,900</u>	<u>27,900</u>	<u>28,400</u>	<u>28,400</u>
Nigeria	5,030	5,200	5,500	6,300	6,300	6,800	6,800
Romania	<u>6,800</u>	<u>7,200</u>	<u>7,900</u>	<u>9,400</u>	<u>9,400</u>	<u>9,400</u>	<u>9,400</u>
Serbia and Montenegro	4,850	4,850	4,450	5,200	5,800	5,900	5,800
South Africa	<u>8,446</u>	<u>8,520</u>	<u>8,677</u>	<u>9,950</u>	<u>9,950</u>	<u>8,950</u>	<u>8,950</u>
EU-25	50,508	49,526	46,814	52,500	52,500	50,600	49,600
Others	<u>93,720</u>	<u>92,547</u>	<u>100,210</u>	<u>106,024</u>	<u>106,733</u>	<u>103,524</u>	<u>103,690</u>
Subtotal	422,044	425,015	433,851	456,153	458,562	456,674	456,840
United States	200,941	200,748	211,644	224,750	224,750	228,230	228,230
WORLD TOTAL	<u>622,985</u>	<u>625,763</u>	<u>645,495</u>	<u>680,903</u>	<u>683,312</u>	<u>684,904</u>	<u>685,070</u>
ENDING STOCKS							
Brazil	1,500	6,258	7,878	4,378	4,460	4,778	4,860
China	<u>84,788</u>	<u>64,973</u>	<u>44,852</u>	<u>36,555</u>	<u>36,555</u>	<u>32,655</u>	<u>32,655</u>
Japan	1,393	1,457	1,339	1,125	1,125	1,026	1,026
Mexico	<u>3,396</u>	<u>3,238</u>	<u>4,372</u>	<u>4,996</u>	<u>4,416</u>	<u>3,291</u>	<u>2,711</u>
South Africa	1,943	2,443	2,956	2,872	2,872	1,722	1,722
EU-25	<u>2,660</u>	<u>4,826</u>	<u>3,181</u>	<u>6,946</u>	<u>6,946</u>	<u>7,236</u>	<u>8,364</u>
Others	12,574	14,420	14,241	20,590	20,164	19,719	19,185
Subtotal	108,254	97,615	78,819	77,462	76,538	70,427	70,523
United States	40,551	27,603	24,337	53,697	53,697	59,719	58,449
WORLD TOTAL	<u>148,805</u>	<u>125,218</u>	<u>103,156</u>	<u>131,159</u>	<u>130,235</u>	<u>130,146</u>	<u>128,972</u>

**REGIONAL CORN IMPORTS, PRODUCTION, CONSUMPTION, AND STOCKS
THOUSAND METRIC TONS**

	2001/02	2002/03	2003/04	2004/05 10-Mar	2004/05 10-Apr	2005/06 10-Mar	2005/06 10-Apr
IMPORTS							
North America	8,300	9,489	8,113	8,439	8,439	8,450	8,450
<u>Latin America</u>	<u>8,652</u>	<u>9,118</u>	<u>9,617</u>	<u>10,043</u>	<u>10,039</u>	<u>10,375</u>	<u>10,370</u>
EU-25	3,801	4,327	5,752	2,951	2,951	3,000	3,000
<u>Other Europe</u>	<u>653</u>	<u>712</u>	<u>1,039</u>	<u>167</u>	<u>242</u>	<u>310</u>	<u>325</u>
Former Soviet Union	666	179	677	515	559	510	475
<u>Middle East</u>	<u>6,708</u>	<u>7,668</u>	<u>7,901</u>	<u>7,936</u>	<u>7,941</u>	<u>6,750</u>	<u>6,700</u>
North Africa	8,299	8,413	7,673	9,858	9,858	8,200	8,200
<u>Sub-Saharan Africa</u>	<u>2,053</u>	<u>2,293</u>	<u>1,334</u>	<u>2,000</u>	<u>2,197</u>	<u>1,680</u>	<u>2,190</u>
East Asia	30,098	30,607	30,687	30,037	30,049	29,950	29,950
<u>South Asia</u>	<u>2</u>	<u>7</u>	<u>32</u>	<u>23</u>	<u>26</u>	<u>0</u>	<u>10</u>
Southeast Asia	4,195	4,721	4,021	3,465	3,558	3,295	3,330
<u>Oceania</u>	<u>22</u>	<u>84</u>	<u>8</u>	<u>20</u>	<u>3</u>	<u>20</u>	<u>20</u>
PRODUCTION							
North America	270,166	256,046	287,678	331,384	330,804	311,730	311,730
<u>Latin America</u>	<u>59,700</u>	<u>70,483</u>	<u>67,681</u>	<u>65,984</u>	<u>65,945</u>	<u>66,878</u>	<u>65,493</u>
EU-25	50,142	49,360	39,876	53,478	53,478	48,190	48,318
<u>Other Europe</u>	<u>16,542</u>	<u>17,767</u>	<u>15,130</u>	<u>23,444</u>	<u>23,699</u>	<u>22,620</u>	<u>22,183</u>
Former Soviet Union	6,818	8,548	11,530	15,350	15,385	13,085	13,125
<u>Middle East</u>	<u>2,707</u>	<u>2,983</u>	<u>3,382</u>	<u>3,932</u>	<u>3,932</u>	<u>4,432</u>	<u>4,632</u>
North Africa	6,362	6,202	5,942	5,982	6,042	6,152	6,062
<u>Sub-Saharan Africa</u>	<u>35,788</u>	<u>34,579</u>	<u>36,877</u>	<u>40,788</u>	<u>40,788</u>	<u>36,730</u>	<u>36,730</u>
East Asia	115,706	123,074	117,679	132,149	132,149	135,914	135,914
<u>South Asia</u>	<u>16,904</u>	<u>14,707</u>	<u>17,875</u>	<u>16,720</u>	<u>17,250</u>	<u>17,620</u>	<u>18,110</u>
Southeast Asia	17,895	17,972	19,246	19,412	20,462	19,995	20,965
<u>Oceania</u>	<u>602</u>	<u>455</u>	<u>537</u>	<u>457</u>	<u>457</u>	<u>545</u>	<u>545</u>
CONSUMPTION							
North America	236,506	238,024	249,272	262,964	262,964	267,630	267,630
<u>Latin America</u>	<u>56,536</u>	<u>57,741</u>	<u>59,404</u>	<u>62,737</u>	<u>63,285</u>	<u>65,455</u>	<u>65,795</u>
EU-25	50,508	49,526	46,814	52,500	52,500	50,600	49,600
<u>Other Europe</u>	<u>16,212</u>	<u>16,741</u>	<u>17,280</u>	<u>19,550</u>	<u>20,211</u>	<u>20,350</u>	<u>20,275</u>
Former Soviet Union	7,051	7,921	11,009	12,635	12,706	11,630	11,630
<u>Middle East</u>	<u>9,348</u>	<u>9,692</u>	<u>11,308</u>	<u>11,505</u>	<u>11,510</u>	<u>11,456</u>	<u>11,456</u>
North Africa	14,935	14,334	13,598	14,945	14,945	14,500	14,500
<u>Sub-Saharan Africa</u>	<u>36,229</u>	<u>34,571</u>	<u>36,629</u>	<u>40,075</u>	<u>40,574</u>	<u>39,325</u>	<u>39,575</u>
East Asia	154,913	158,011	160,735	163,100	163,112	164,820	164,820
<u>South Asia</u>	<u>16,480</u>	<u>15,573</u>	<u>16,493</u>	<u>16,640</u>	<u>17,020</u>	<u>17,120</u>	<u>17,620</u>
Southeast Asia	21,704	21,896	21,515	22,160	22,855	22,950	23,665
<u>Oceania</u>	<u>555</u>	<u>460</u>	<u>545</u>	<u>455</u>	<u>440</u>	<u>545</u>	<u>545</u>
ENDING STOCKS							
North America	45,003	31,952	29,852	60,495	59,915	64,632	62,782
<u>Latin America</u>	<u>2,900</u>	<u>8,218</u>	<u>10,075</u>	<u>7,623</u>	<u>7,352</u>	<u>7,681</u>	<u>7,189</u>
EU-25	2,660	4,826	3,181	6,946	6,946	7,236	8,364
<u>Other Europe</u>	<u>1,683</u>	<u>2,659</u>	<u>1,218</u>	<u>3,621</u>	<u>3,282</u>	<u>3,951</u>	<u>3,490</u>
Former Soviet Union	1,560	1,528	1,361	2,176	2,179	1,816	1,774
<u>Middle East</u>	<u>636</u>	<u>1,615</u>	<u>1,524</u>	<u>1,839</u>	<u>1,839</u>	<u>1,515</u>	<u>1,665</u>
North Africa	344	338	505	1,237	1,297	1,089	1,059
<u>Sub-Saharan Africa</u>	<u>2,892</u>	<u>3,338</u>	<u>3,640</u>	<u>4,206</u>	<u>4,075</u>	<u>3,051</u>	<u>3,000</u>
East Asia	88,778	69,121	49,267	40,805	40,805	36,849	36,849
<u>South Asia</u>	<u>1,288</u>	<u>379</u>	<u>536</u>	<u>179</u>	<u>390</u>	<u>429</u>	<u>640</u>
Southeast Asia	1,050	1,220	1,983	2,016	2,142	1,881	2,147
<u>Oceania</u>	<u>11</u>	<u>24</u>	<u>14</u>	<u>16</u>	<u>13</u>	<u>16</u>	<u>13</u>

NOTES: Regional definitions appear on last page of this circular. Imports are reported on an international year basis. All other data are reported using marketing years.

**WORLD BARLEY TRADE
OCTOBER/SEPTEMBER YEAR
THOUSAND METRIC TONS**

	2001/02	2002/03	2003/04	2004/05 10-Mar	2004/05 10-Apr	2005/06 10-Mar	2005/06 10-Apr
EXPORTS							
Argentina	91	101	167	338	338	200	200
<u>Australia</u>	<u>4,590</u>	<u>2,159</u>	<u>6,104</u>	<u>4,481</u>	<u>4,481</u>	<u>5,500</u>	<u>5,500</u>
Canada	1,126	304	1,937	1,476	1,476	2,300	2,300
<u>Kazakhstan</u>	<u>393</u>	<u>542</u>	<u>613</u>	<u>100</u>	<u>100</u>	<u>200</u>	<u>200</u>
Russia	2,664	3,066	1,736	1,488	1,488	1,300	1,300
<u>Turkey</u>	<u>501</u>	<u>504</u>	<u>0</u>	<u>26</u>	<u>26</u>	<u>350</u>	<u>350</u>
Ukraine	3,134	2,334	2,557	3,992	3,992	4,000	4,000
<u>EU-25</u>	<u>3,236</u>	<u>6,307</u>	<u>984</u>	<u>3,881</u>	<u>3,881</u>	<u>3,300</u>	<u>3,300</u>
Other Europe	856	266	26	712	712	405	405
<u>Others</u>	<u>492</u>	<u>629</u>	<u>322</u>	<u>50</u>	<u>50</u>	<u>50</u>	<u>50</u>
Subtotal	17,083	16,212	14,446	16,544	16,544	17,605	17,605
United States	517	552	384	750	750	300	400
<u>WORLD TOTAL</u>	<u>17,600</u>	<u>16,764</u>	<u>14,830</u>	<u>17,294</u>	<u>17,294</u>	<u>17,905</u>	<u>18,005</u>
IMPORTS							
Algeria	512	46	22	126	126	200	200
<u>Brazil</u>	<u>121</u>	<u>296</u>	<u>128</u>	<u>182</u>	<u>182</u>	<u>150</u>	<u>150</u>
China	1,913	1,792	1,519	2,049	2,049	2,100	2,100
<u>Colombia</u>	<u>182</u>	<u>226</u>	<u>181</u>	<u>234</u>	<u>234</u>	<u>200</u>	<u>200</u>
Iran	322	0	661	1,291	1,291	1,200	1,200
<u>Israel</u>	<u>387</u>	<u>448</u>	<u>508</u>	<u>313</u>	<u>313</u>	<u>450</u>	<u>450</u>
Japan	1,358	1,399	1,359	1,522	1,522	1,400	1,400
<u>Jordan</u>	<u>499</u>	<u>414</u>	<u>400</u>	<u>607</u>	<u>607</u>	<u>600</u>	<u>600</u>
Korea, South	102	65	67	63	63	100	100
<u>Kuwait</u>	<u>69</u>	<u>116</u>	<u>62</u>	<u>214</u>	<u>214</u>	<u>200</u>	<u>200</u>
Libya	261	188	333	261	261	300	300
Mexico	66	31	41	48	48	50	50
Morocco	689	156	143	565	565	800	800
Russia	192	275	438	266	266	400	400
Saudi Arabia	6,000	7,502	5,508	6,420	6,420	6,500	6,500
<u>South Africa</u>	<u>167</u>	<u>87</u>	<u>69</u>	<u>102</u>	<u>102</u>	<u>100</u>	<u>100</u>
Syria	176	279	600	500	500	800	800
<u>Taiwan</u>	<u>172</u>	<u>84</u>	<u>102</u>	<u>134</u>	<u>134</u>	<u>100</u>	<u>100</u>
Tunisia	656	312	99	514	514	300	300
<u>Turkey</u>	<u>29</u>	<u>85</u>	<u>171</u>	<u>69</u>	<u>69</u>	<u>100</u>	<u>100</u>
UAE	206	191	163	148	148	100	100
<u>Ukraine</u>	<u>95</u>	<u>18</u>	<u>38</u>	<u>11</u>	<u>11</u>	<u>80</u>	<u>80</u>
<u>EU-25</u>	<u>1,665</u>	<u>1,443</u>	<u>672</u>	<u>554</u>	<u>554</u>	<u>400</u>	<u>400</u>
Other Europe	291	235	384	172	172	190	190
United States	538	282	497	157	157	200	200
Subtotal	16,668	15,970	14,165	16,522	16,522	17,020	17,020
Other Countries	491	569	439	342	342	430	430
Unaccounted	441	225	226	430	430	455	555
<u>WORLD TOTAL</u>	<u>17,600</u>	<u>16,764</u>	<u>14,830</u>	<u>17,294</u>	<u>17,294</u>	<u>17,905</u>	<u>18,005</u>

WORLD BARLEY PRODUCTION, CONSUMPTION, AND STOCKS
LOCAL MARKETING YEARS
THOUSAND METRIC TONS

	2001/02	2002/03	2003/04	2004/05 10-Mar	2004/05 10-Apr	2005/06 10-Mar	2005/06 10-Apr
PRODUCTION							
Algeria	574	416	1,220	1,314	1,314	400	400
<u>Australia</u>	<u>8,280</u>	<u>3,865</u>	<u>10,387</u>	<u>7,708</u>	<u>7,708</u>	<u>9,900</u>	<u>9,900</u>
Canada	10,846	7,489	12,328	13,186	13,186	12,500	12,500
<u>China</u>	<u>2,893</u>	<u>3,322</u>	<u>2,717</u>	<u>3,222</u>	<u>3,222</u>	<u>3,400</u>	<u>3,400</u>
Iran	1,500	2,000	2,000	2,000	2,000	2,000	2,000
Iraq	550	1,000	1,150	1,250	1,250	1,250	1,250
Japan	206	217	199	196	196	185	185
<u>Kazakhstan</u>	<u>2,200</u>	<u>2,200</u>	<u>2,100</u>	<u>1,500</u>	<u>1,500</u>	<u>1,500</u>	<u>1,500</u>
Morocco	1,155	1,669	2,620	2,760	2,760	1,102	1,102
<u>Russia</u>	<u>19,500</u>	<u>18,700</u>	<u>18,000</u>	<u>17,200</u>	<u>17,200</u>	<u>15,800</u>	<u>15,800</u>
Syria	1,300	920	1,100	900	900	700	700
<u>Turkey</u>	<u>6,900</u>	<u>7,200</u>	<u>6,900</u>	<u>7,400</u>	<u>7,400</u>	<u>7,200</u>	<u>7,600</u>
Ukraine	10,186	10,364	6,850	11,100	11,100	9,000	9,000
<u>EU-25</u>	<u>56,962</u>	<u>56,509</u>	<u>54,826</u>	<u>61,753</u>	<u>61,753</u>	<u>53,227</u>	<u>53,122</u>
Other Europe	3,324	3,266	2,460	4,150	4,150	3,380	3,430
<u>Others</u>	<u>9,649</u>	<u>9,735</u>	<u>10,995</u>	<u>11,806</u>	<u>11,826</u>	<u>11,010</u>	<u>10,942</u>
Subtotal	136,025	128,872	135,852	147,445	147,465	132,554	132,831
United States	5,407	4,940	6,059	6,091	6,091	4,613	4,613
<u>WORLD TOTAL</u>	<u>141,432</u>	<u>133,812</u>	<u>141,911</u>	<u>153,536</u>	<u>153,556</u>	<u>137,167</u>	<u>137,444</u>
CONSUMPTION							
Algeria	650	750	900	1,100	1,100	850	850
<u>Australia</u>	<u>2,800</u>	<u>2,700</u>	<u>3,050</u>	<u>3,500</u>	<u>3,500</u>	<u>3,700</u>	<u>3,700</u>
Canada	10,271	7,905	9,893	10,713	10,713	10,800	10,800
<u>China</u>	<u>4,500</u>	<u>4,900</u>	<u>4,700</u>	<u>5,350</u>	<u>5,350</u>	<u>5,450</u>	<u>5,450</u>
Iran	2,100	2,100	2,200	2,900	2,900	3,300	3,300
Japan	1,650	1,600	1,630	1,650	1,650	1,650	1,650
Kazakhstan	1,650	1,900	1,950	1,550	1,550	1,400	1,400
Mexico	850	850	850	900	900	950	950
Morocco	1,750	2,000	2,300	2,700	2,700	2,700	2,700
<u>Russia</u>	<u>14,250</u>	<u>15,500</u>	<u>18,600</u>	<u>16,500</u>	<u>16,500</u>	<u>15,700</u>	<u>15,700</u>
Saudi Arabia	5,710	5,810	7,010	5,410	5,410	6,010	6,010
Syria	1,150	1,100	1,250	1,350	1,350	1,550	1,550
Turkey	6,600	6,800	7,100	7,300	7,300	7,100	7,300
<u>Ukraine</u>	<u>7,000</u>	<u>7,400</u>	<u>6,000</u>	<u>6,400</u>	<u>6,400</u>	<u>5,300</u>	<u>5,300</u>
EU-25	53,871	54,400	56,877	52,900	52,900	52,500	52,500
Other Europe	2,835	2,860	2,750	3,545	3,545	3,205	3,255
Others	12,493	11,904	14,347	13,487	13,487	16,443	16,438
Subtotal	130,130	130,479	141,407	137,255	137,255	138,608	138,853
United States	5,661	5,179	4,990	5,672	5,672	4,572	4,572
<u>WORLD TOTAL</u>	<u>135,791</u>	<u>135,658</u>	<u>146,397</u>	<u>142,927</u>	<u>142,927</u>	<u>143,180</u>	<u>143,425</u>
ENDING STOCKS							
Australia	1,767	948	1,887	1,834	1,834	2,534	2,534
<u>Canada</u>	<u>2,047</u>	<u>1,475</u>	<u>2,102</u>	<u>3,489</u>	<u>3,489</u>	<u>2,719</u>	<u>2,719</u>
Russia	4,387	4,706	2,227	2,110	2,110	1,010	1,010
<u>Turkey</u>	<u>753</u>	<u>673</u>	<u>679</u>	<u>890</u>	<u>890</u>	<u>715</u>	<u>915</u>
Ukraine	1,324	1,424	796	1,191	1,191	971	971
<u>EU-25</u>	<u>9,867</u>	<u>8,488</u>	<u>4,287</u>	<u>10,706</u>	<u>10,706</u>	<u>8,233</u>	<u>8,128</u>
Others	6,257	7,338	7,479	9,669	9,689	8,197	8,154
Subtotal	26,402	25,052	19,457	29,889	29,909	24,379	24,431
United States	2,006	1,510	2,619	2,796	2,796	2,293	2,293
<u>WORLD TOTAL</u>	<u>28,408</u>	<u>26,562</u>	<u>22,076</u>	<u>32,685</u>	<u>32,705</u>	<u>26,672</u>	<u>26,724</u>

REGIONAL BARLEY IMPORTS, PRODUCTION, CONSUMPTION, AND STOCKS
THOUSAND METRIC TONS

	2001/02	2002/03	2003/04	2004/05 10-Mar	2004/05 10-Apr	2005/06 10-Mar	2005/06 10-Apr
IMPORTS							
North America	730	514	567	291	291	280	280
<u>Latin America</u>	<u>560</u>	<u>772</u>	<u>440</u>	<u>538</u>	<u>538</u>	<u>510</u>	<u>510</u>
EU-25	1,665	1,443	672	554	554	400	400
<u>Other Europe</u>	<u>291</u>	<u>235</u>	<u>384</u>	<u>172</u>	<u>172</u>	<u>190</u>	<u>190</u>
Former Soviet Union	306	333	706	327	327	620	620
<u>Middle East</u>	<u>7,742</u>	<u>9,081</u>	<u>8,112</u>	<u>9,619</u>	<u>9,619</u>	<u>10,010</u>	<u>10,010</u>
North Africa	2,144	721	601	1,473	1,473	1,620	1,620
<u>Sub-Saharan Africa</u>	<u>167</u>	<u>97</u>	<u>69</u>	<u>102</u>	<u>102</u>	<u>100</u>	<u>100</u>
East Asia	3,545	3,340	3,047	3,768	3,768	3,700	3,700
<u>South Asia</u>	<u>2</u>	<u>2</u>	<u>0</u>	<u>0</u>	<u>0</u>	<u>0</u>	<u>0</u>
Southeast Asia	0	0	0	0	0	0	0
<u>Oceania</u>	<u>7</u>	<u>1</u>	<u>6</u>	<u>20</u>	<u>20</u>	<u>20</u>	<u>20</u>
PRODUCTION							
North America	17,020	13,199	19,287	20,177	20,177	18,013	18,013
<u>Latin America</u>	<u>1,251</u>	<u>1,399</u>	<u>2,039</u>	<u>2,038</u>	<u>2,058</u>	<u>1,885</u>	<u>1,860</u>
EU-25	56,962	56,509	54,826	61,753	61,753	53,227	53,122
<u>Other Europe</u>	<u>3,324</u>	<u>3,266</u>	<u>2,460</u>	<u>4,150</u>	<u>4,150</u>	<u>3,380</u>	<u>3,430</u>
Former Soviet Union	34,726	34,072	29,631	33,160	33,160	29,385	29,385
<u>Middle East</u>	<u>10,433</u>	<u>11,353</u>	<u>11,216</u>	<u>11,640</u>	<u>11,640</u>	<u>11,230</u>	<u>11,630</u>
North Africa	2,134	2,430	4,795	4,936	4,936	2,212	2,212
<u>Sub-Saharan Africa</u>	<u>1,752</u>	<u>1,485</u>	<u>1,764</u>	<u>1,871</u>	<u>1,871</u>	<u>1,875</u>	<u>1,852</u>
East Asia	3,482	3,839	3,136	3,678	3,678	3,845	3,845
<u>South Asia</u>	<u>1,668</u>	<u>1,995</u>	<u>1,970</u>	<u>2,025</u>	<u>2,025</u>	<u>1,815</u>	<u>1,795</u>
Southeast Asia	0	0	0	0	0	0	0
<u>Oceania</u>	<u>8,680</u>	<u>4,265</u>	<u>10,787</u>	<u>8,108</u>	<u>8,108</u>	<u>10,300</u>	<u>10,300</u>
CONSUMPTION							
North America	16,782	13,934	15,733	17,285	17,285	16,322	16,322
<u>Latin America</u>	<u>1,729</u>	<u>1,950</u>	<u>2,189</u>	<u>2,330</u>	<u>2,330</u>	<u>2,275</u>	<u>2,275</u>
EU-25	53,871	54,400	56,877	52,900	52,900	52,500	52,500
<u>Other Europe</u>	<u>2,835</u>	<u>2,860</u>	<u>2,750</u>	<u>3,545</u>	<u>3,545</u>	<u>3,205</u>	<u>3,255</u>
Former Soviet Union	25,465	27,616	29,306	27,550	27,550	25,694	25,694
<u>Middle East</u>	<u>17,111</u>	<u>17,827</u>	<u>19,850</u>	<u>19,632</u>	<u>19,632</u>	<u>20,725</u>	<u>20,925</u>
North Africa	3,695	3,839	4,427	5,214	5,214	5,130	5,130
<u>Sub-Saharan Africa</u>	<u>1,895</u>	<u>1,612</u>	<u>1,774</u>	<u>1,986</u>	<u>1,986</u>	<u>1,925</u>	<u>1,920</u>
East Asia	6,807	6,949	6,719	7,457	7,457	7,560	7,560
<u>South Asia</u>	<u>1,664</u>	<u>1,998</u>	<u>1,960</u>	<u>2,015</u>	<u>2,015</u>	<u>1,815</u>	<u>1,815</u>
Southeast Asia	0	0	0	0	0	0	0
<u>Oceania</u>	<u>3,250</u>	<u>3,100</u>	<u>3,450</u>	<u>3,900</u>	<u>3,900</u>	<u>4,100</u>	<u>4,100</u>
ENDING STOCKS							
North America	4,149	3,030	4,842	6,463	6,463	5,190	5,190
<u>Latin America</u>	<u>179</u>	<u>267</u>	<u>404</u>	<u>311</u>	<u>331</u>	<u>226</u>	<u>221</u>
EU-25	9,867	8,488	4,287	10,706	10,706	8,233	8,128
<u>Other Europe</u>	<u>457</u>	<u>451</u>	<u>481</u>	<u>675</u>	<u>675</u>	<u>635</u>	<u>635</u>
Former Soviet Union	7,232	7,445	3,927	4,365	4,365	2,876	2,876
<u>Middle East</u>	<u>2,744</u>	<u>3,840</u>	<u>3,821</u>	<u>4,834</u>	<u>4,834</u>	<u>4,624</u>	<u>4,824</u>
North Africa	781	640	1,442	2,458	2,458	1,260	1,260
<u>Sub-Saharan Africa</u>	<u>9</u>	<u>3</u>	<u>58</u>	<u>93</u>	<u>93</u>	<u>143</u>	<u>125</u>
East Asia	1,162	1,388	850	839	839	824	824
<u>South Asia</u>	<u>24</u>	<u>24</u>	<u>34</u>	<u>44</u>	<u>44</u>	<u>44</u>	<u>24</u>
Southeast Asia	0	0	0	0	0	0	0
<u>Oceania</u>	<u>1,804</u>	<u>986</u>	<u>1,930</u>	<u>1,897</u>	<u>1,897</u>	<u>2,617</u>	<u>2,617</u>

NOTES: Regional definitions appear on last page of this circular. Imports are reported on an international year basis. All other data are reported using marketing years.

**WORLD SORGHUM TRADE
OCTOBER/SEPTEMBER YEAR
THOUSAND METRIC TONS**

	2001/02	2002/03	2003/04	2004/05 10-Mar	2004/05 10-Apr	2005/06 10-Mar	2005/06 10-Apr
EXPORTS							
Argentina	409	604	228	279	279	300	250
<u>Australia</u>	<u>515</u>	<u>75</u>	<u>425</u>	<u>370</u>	<u>370</u>	<u>500</u>	<u>300</u>
Brazil	11	64	371	24	24	50	50
<u>China</u>	<u>19</u>	<u>88</u>	<u>168</u>	<u>28</u>	<u>28</u>	<u>25</u>	<u>25</u>
South Africa	48	49	41	36	36	25	25
<u>Sudan</u>	<u>5</u>	<u>10</u>	<u>10</u>	<u>5</u>	<u>5</u>	<u>25</u>	<u>25</u>
Others	114	111	118	83	83	105	105
Subtotal	1,121	1,001	1,361	825	825	1,030	780
United States	6,135	4,911	4,845	4,539	4,539	4,500	4,800
<u>WORLD TOTAL</u>	<u>7,256</u>	<u>5,912</u>	<u>6,206</u>	<u>5,364</u>	<u>5,364</u>	<u>5,530</u>	<u>5,580</u>
IMPORTS							
Brazil	4	0	9	82	82	0	0
<u>Chile</u>	<u>71</u>	<u>58</u>	<u>62</u>	<u>71</u>	<u>71</u>	<u>65</u>	<u>65</u>
Israel	26	69	104	34	34	50	50
<u>Japan</u>	<u>1,776</u>	<u>1,562</u>	<u>1,434</u>	<u>1,374</u>	<u>1,374</u>	<u>1,350</u>	<u>1,350</u>
Mexico	4,837	3,384	3,002	2,912	2,912	3,300	3,500
<u>South Africa</u>	<u>66</u>	<u>27</u>	<u>17</u>	<u>2</u>	<u>2</u>	<u>0</u>	<u>0</u>
Sudan	25	15	15	160	160	100	100
<u>Taiwan</u>	<u>41</u>	<u>64</u>	<u>61</u>	<u>61</u>	<u>61</u>	<u>50</u>	<u>50</u>
EU-25	41	439	1,139	226	226	225	75
Subtotal	6,887	5,618	5,843	4,922	4,922	5,140	5,190
Other Countries	168	260	314	291	290	235	290
Unaccounted	201	34	49	151	152	155	100
<u>WORLD TOTAL</u>	<u>7,256</u>	<u>5,912</u>	<u>6,206</u>	<u>5,364</u>	<u>5,364</u>	<u>5,530</u>	<u>5,580</u>

WORLD SORGHUM PRODUCTION, CONSUMPTION, AND STOCKS
LOCAL MARKETING YEARS
THOUSAND METRIC TONS

	2001/02	2002/03	2003/04	2004/05 10-Mar	2004/05 10-Apr	2005/06 10-Mar	2005/06 10-Apr
PRODUCTION							
Argentina	2,750	2,800	2,200	2,900	2,900	2,500	2,200
<u>Australia</u>	<u>2,021</u>	<u>1,465</u>	<u>2,009</u>	<u>2,177</u>	<u>2,177</u>	<u>2,200</u>	<u>2,200</u>
Brazil	773	1,900	2,103	2,022	2,051	2,300	2,070
<u>Burkina</u>	<u>1,200</u>	<u>1,260</u>	<u>1,520</u>	<u>1,300</u>	<u>1,300</u>	<u>1,400</u>	<u>1,400</u>
China	2,697	3,327	2,865	2,328	2,328	2,300	2,300
Egypt	750	900	900	900	900	900	900
Ethiopia	1,830	1,100	1,700	2,150	2,150	1,800	1,800
<u>India</u>	<u>8,390</u>	<u>7,060</u>	<u>7,330</u>	<u>7,530</u>	<u>7,650</u>	<u>7,500</u>	<u>7,790</u>
Mexico	5,900	6,338	7,300	5,950	5,890	5,800	5,800
<u>Niger</u>	<u>650</u>	<u>700</u>	<u>720</u>	<u>500</u>	<u>500</u>	<u>650</u>	<u>650</u>
Nigeria	7,800	7,850	9,000	10,000	10,000	10,500	10,500
<u>Sudan</u>	<u>4,470</u>	<u>2,930</u>	<u>5,190</u>	<u>2,600</u>	<u>2,600</u>	<u>3,575</u>	<u>3,575</u>
Tanzania; United Republic of	740	835	500	820	820	890	890
<u>EU-25</u>	<u>653</u>	<u>701</u>	<u>380</u>	<u>470</u>	<u>470</u>	<u>470</u>	<u>470</u>
Others	4,631	4,372	4,745	4,658	4,688	4,600	4,620
Subtotal	45,255	43,538	48,462	46,305	46,424	47,385	47,165
United States	13,057	9,163	10,446	11,523	11,523	10,005	10,005
<u>WORLD TOTAL</u>	<u>58,312</u>	<u>52,701</u>	<u>58,908</u>	<u>57,828</u>	<u>57,947</u>	<u>57,390</u>	<u>57,170</u>
CONSUMPTION							
Argentina	2,300	2,250	1,950	2,600	2,600	2,300	2,300
<u>Australia</u>	<u>1,655</u>	<u>1,405</u>	<u>1,405</u>	<u>1,805</u>	<u>1,605</u>	<u>1,605</u>	<u>1,955</u>
Brazil	800	1,850	1,650	2,100	2,100	2,200	2,000
<u>Burkina</u>	<u>1,200</u>	<u>1,260</u>	<u>1,520</u>	<u>1,300</u>	<u>1,300</u>	<u>1,400</u>	<u>1,400</u>
China	2,700	2,825	3,000	2,400	2,400	2,300	2,300
Egypt	750	900	900	900	900	900	900
Ethiopia	1,830	1,105	1,700	2,150	2,150	1,800	1,800
<u>India</u>	<u>8,300</u>	<u>7,150</u>	<u>7,350</u>	<u>7,450</u>	<u>7,550</u>	<u>7,400</u>	<u>7,700</u>
Japan	1,775	1,575	1,500	1,400	1,400	1,350	1,350
<u>Mexico</u>	<u>10,750</u>	<u>9,900</u>	<u>9,800</u>	<u>9,300</u>	<u>9,300</u>	<u>9,200</u>	<u>9,400</u>
Niger	675	725	750	550	550	675	675
<u>Nigeria</u>	<u>7,750</u>	<u>7,800</u>	<u>8,950</u>	<u>9,950</u>	<u>9,950</u>	<u>10,450</u>	<u>10,450</u>
Sudan	4,000	3,500	4,500	3,500	3,500	3,500	3,500
<u>Others</u>	<u>6,361</u>	<u>6,437</u>	<u>7,478</u>	<u>6,668</u>	<u>6,694</u>	<u>6,559</u>	<u>6,405</u>
Subtotal	50,846	48,682	52,453	52,073	51,999	51,639	52,135
United States	6,427	4,939	5,638	6,257	6,257	5,207	5,207
<u>WORLD TOTAL</u>	<u>57,273</u>	<u>53,621</u>	<u>58,091</u>	<u>58,330</u>	<u>58,256</u>	<u>56,846</u>	<u>57,342</u>
ENDING STOCKS							
Argentina	458	370	429	404	404	304	154
<u>Japan</u>	<u>291</u>	<u>278</u>	<u>212</u>	<u>186</u>	<u>186</u>	<u>186</u>	<u>186</u>
Mexico	779	601	1,103	665	605	565	505
<u>Others</u>	<u>1,718</u>	<u>1,533</u>	<u>2,096</u>	<u>1,490</u>	<u>1,742</u>	<u>1,754</u>	<u>1,821</u>
Subtotal	3,246	2,782	3,840	2,745	2,937	2,809	2,666
United States	1,549	1,093	852	1,446	1,446	1,926	1,545
<u>WORLD TOTAL</u>	<u>4,795</u>	<u>3,875</u>	<u>4,692</u>	<u>4,191</u>	<u>4,383</u>	<u>4,735</u>	<u>4,211</u>

REGIONAL SORGHUM IMPORTS, PRODUCTION, CONSUMPTION, AND STOCKS
THOUSAND METRIC TONS

	2001/02	2002/03	2003/04	2004/05 10-Mar	2004/05 10-Apr	2005/06 10-Mar	2005/06 10-Apr
IMPORTS							
North America	4,837	3,385	3,002	2,913	2,913	3,300	3,500
<u>Latin America</u>	<u>79</u>	<u>123</u>	<u>104</u>	<u>162</u>	<u>162</u>	<u>70</u>	<u>70</u>
EU-25	41	439	1,139	226	226	225	75
<u>Other Europe</u>	<u>27</u>	<u>34</u>	<u>24</u>	<u>7</u>	<u>7</u>	<u>25</u>	<u>25</u>
Former Soviet Union	0	0	0	0	0	0	0
<u>Middle East</u>	<u>26</u>	<u>71</u>	<u>105</u>	<u>34</u>	<u>34</u>	<u>50</u>	<u>50</u>
North Africa	0	1	0	0	0	35	35
<u>Sub-Saharan Africa</u>	<u>216</u>	<u>187</u>	<u>232</u>	<u>413</u>	<u>412</u>	<u>245</u>	<u>290</u>
East Asia	1,824	1,632	1,526	1,450	1,450	1,415	1,425
<u>South Asia</u>	<u>1</u>	<u>1</u>	<u>0</u>	<u>1</u>	<u>1</u>	<u>0</u>	<u>0</u>
Southeast Asia	4	5	25	7	7	10	10
<u>Oceania</u>	<u>0</u>	<u>0</u>	<u>0</u>	<u>0</u>	<u>0</u>	<u>0</u>	<u>0</u>
PRODUCTION							
North America	18,957	15,501	17,746	17,473	17,413	15,805	15,805
<u>Latin America</u>	<u>4,802</u>	<u>5,985</u>	<u>5,538</u>	<u>6,185</u>	<u>6,244</u>	<u>6,078</u>	<u>5,568</u>
EU-25	653	701	380	470	470	470	470
<u>Other Europe</u>	<u>5</u>	<u>5</u>	<u>5</u>	<u>5</u>	<u>5</u>	<u>5</u>	<u>5</u>
Former Soviet Union	0	0	0	0	0	0	0
<u>Middle East</u>	<u>655</u>	<u>553</u>	<u>485</u>	<u>485</u>	<u>485</u>	<u>485</u>	<u>485</u>
North Africa	765	915	915	915	915	915	915
<u>Sub-Saharan Africa</u>	<u>18,982</u>	<u>16,836</u>	<u>21,250</u>	<u>19,809</u>	<u>19,809</u>	<u>21,181</u>	<u>21,181</u>
East Asia	2,715	3,345	2,883	2,349	2,349	2,321	2,321
<u>South Asia</u>	<u>8,612</u>	<u>7,263</u>	<u>7,560</u>	<u>7,760</u>	<u>7,880</u>	<u>7,730</u>	<u>8,020</u>
Southeast Asia	145	132	137	200	200	200	200
<u>Oceania</u>	<u>2,021</u>	<u>1,465</u>	<u>2,009</u>	<u>2,177</u>	<u>2,177</u>	<u>2,200</u>	<u>2,200</u>
CONSUMPTION							
North America	17,177	14,839	15,438	15,557	15,557	14,407	14,607
<u>Latin America</u>	<u>4,437</u>	<u>5,483</u>	<u>4,921</u>	<u>6,044</u>	<u>6,079</u>	<u>5,844</u>	<u>5,659</u>
EU-25	679	677	1,966	700	700	700	550
<u>Other Europe</u>	<u>32</u>	<u>39</u>	<u>29</u>	<u>12</u>	<u>12</u>	<u>30</u>	<u>30</u>
Former Soviet Union	0	0	0	0	0	0	0
<u>Middle East</u>	<u>686</u>	<u>610</u>	<u>590</u>	<u>527</u>	<u>527</u>	<u>535</u>	<u>535</u>
North Africa	765	916	915	915	915	950	950
<u>Sub-Saharan Africa</u>	<u>18,558</u>	<u>17,511</u>	<u>20,480</u>	<u>20,859</u>	<u>20,878</u>	<u>21,250</u>	<u>21,265</u>
East Asia	4,540	4,485	4,604	3,887	3,887	3,726	3,736
<u>South Asia</u>	<u>8,522</u>	<u>7,354</u>	<u>7,580</u>	<u>7,680</u>	<u>7,781</u>	<u>7,630</u>	<u>7,930</u>
Southeast Asia	134	104	143	183	183	185	185
<u>Oceania</u>	<u>1,655</u>	<u>1,405</u>	<u>1,405</u>	<u>1,805</u>	<u>1,605</u>	<u>1,605</u>	<u>1,955</u>
ENDING STOCKS							
North America	2,328	1,694	1,955	2,111	2,051	2,491	2,050
<u>Latin America</u>	<u>575</u>	<u>489</u>	<u>650</u>	<u>602</u>	<u>626</u>	<u>560</u>	<u>409</u>
EU-25	40	68	32	21	21	11	11
<u>Other Europe</u>	<u>0</u>	<u>0</u>	<u>0</u>	<u>0</u>	<u>0</u>	<u>0</u>	<u>0</u>
Former Soviet Union	0	0	0	0	0	0	0
<u>Middle East</u>	<u>30</u>	<u>43</u>	<u>43</u>	<u>36</u>	<u>36</u>	<u>36</u>	<u>36</u>
North Africa	40	40	40	39	39	39	39
<u>Sub-Saharan Africa</u>	<u>1,065</u>	<u>530</u>	<u>1,380</u>	<u>656</u>	<u>666</u>	<u>717</u>	<u>727</u>
East Asia	422	826	463	347	347	332	332
<u>South Asia</u>	<u>220</u>	<u>123</u>	<u>61</u>	<u>118</u>	<u>136</u>	<u>193</u>	<u>201</u>
Southeast Asia	6	8	5	26	26	26	26
<u>Oceania</u>	<u>69</u>	<u>54</u>	<u>63</u>	<u>235</u>	<u>435</u>	<u>330</u>	<u>380</u>

NOTES: Regional definitions appear on last page of this circular. Imports are reported on an international year basis. All other data are reported using marketing years.

**WORLD OATS TRADE
OCTOBER/SEPTEMBER YEAR
THOUSAND METRIC TONS**

	2001/02	2002/03	2003/04	2004/05 10-Mar	2004/05 10-Apr	2005/06 10-Mar	2005/06 10-Apr
EXPORTS							
Argentina	8	1	0	2	2	5	5
<u>Australia</u>	<u>165</u>	<u>145</u>	<u>210</u>	<u>137</u>	<u>137</u>	<u>150</u>	<u>150</u>
Canada	1,038	1,058	984	1,374	1,374	1,300	1,300
<u>Chile</u>	<u>17</u>	<u>12</u>	<u>44</u>	<u>29</u>	<u>29</u>	<u>15</u>	<u>15</u>
EU-25	718	794	443	354	354	300	300
<u>Other Europe</u>	<u>0</u>	<u>0</u>	<u>0</u>	<u>0</u>	<u>0</u>	<u>0</u>	<u>0</u>
Others	40	10	17	26	26	10	10
Subtotal	1,986	2,020	1,698	1,922	1,922	1,780	1,780
United States	37	39	38	31	31	40	40
<u>WORLD TOTAL</u>	<u>2,023</u>	<u>2,059</u>	<u>1,736</u>	<u>1,953</u>	<u>1,953</u>	<u>1,820</u>	<u>1,820</u>
IMPORTS							
Algeria	5	7	1	2	2	5	5
<u>Brazil</u>	<u>15</u>	<u>0</u>	<u>0</u>	<u>0</u>	<u>0</u>	<u>5</u>	<u>5</u>
Canada	35	49	19	16	16	20	20
<u>Colombia</u>	<u>5</u>	<u>2</u>	<u>1</u>	<u>1</u>	<u>1</u>	<u>5</u>	<u>5</u>
Ecuador	12	2	0	0	0	5	5
<u>Japan</u>	<u>81</u>	<u>83</u>	<u>67</u>	<u>67</u>	<u>67</u>	<u>85</u>	<u>85</u>
Mexico	61	82	91	51	51	50	50
<u>Russia</u>	<u>0</u>	<u>2</u>	<u>9</u>	<u>7</u>	<u>7</u>	<u>0</u>	<u>0</u>
South Africa	24	19	31	42	42	25	25
EU-25	8	11	11	6	6	10	10
Other Europe	68	41	47	34	34	55	55
<u>United States</u>	<u>1,497</u>	<u>1,777</u>	<u>1,302</u>	<u>1,629</u>	<u>1,629</u>	<u>1,500</u>	<u>1,500</u>
Subtotal	1,811	2,075	1,579	1,855	1,855	1,765	1,765
Other Countries	11	8	25	1	1	5	5
Unaccounted	201	(24)	132	97	97	50	50
<u>WORLD TOTAL</u>	<u>2,023</u>	<u>2,059</u>	<u>1,736</u>	<u>1,953</u>	<u>1,953</u>	<u>1,820</u>	<u>1,820</u>

WORLD OATS PRODUCTION, CONSUMPTION, AND STOCKS
LOCAL MARKETING YEARS
THOUSAND METRIC TONS

	2001/02	2002/03	2003/04	2004/05 10-Mar	2004/05 10-Apr	2005/06 10-Mar	2005/06 10-Apr
PRODUCTION							
Argentina	645	500	348	508	508	350	350
<u>Australia</u>	<u>1,434</u>	<u>957</u>	<u>2,018</u>	<u>1,321</u>	<u>1,321</u>	<u>1,400</u>	<u>1,400</u>
Brazil	277	390	413	411	433	400	517
<u>Belarus</u>	<u>530</u>	<u>575</u>	<u>500</u>	<u>770</u>	<u>770</u>	<u>600</u>	<u>600</u>
Canada	2,691	2,911	3,691	3,683	3,683	3,350	3,350
<u>Chile</u>	<u>416</u>	<u>420</u>	<u>425</u>	<u>425</u>	<u>425</u>	<u>425</u>	<u>425</u>
China	600	600	600	600	600	600	600
<u>Kazakhstan</u>	<u>218</u>	<u>100</u>	<u>100</u>	<u>140</u>	<u>140</u>	<u>140</u>	<u>140</u>
Mexico	90	65	95	75	75	80	80
<u>Russia</u>	<u>7,700</u>	<u>5,700</u>	<u>5,200</u>	<u>4,950</u>	<u>4,950</u>	<u>4,600</u>	<u>4,550</u>
Turkey	265	290	285	290	290	290	290
<u>Ukraine</u>	<u>1,116</u>	<u>943</u>	<u>925</u>	<u>1,000</u>	<u>1,000</u>	<u>800</u>	<u>800</u>
EU-25	8,091	9,280	8,623	8,755	8,755	7,561	7,517
<u>Other Europe</u>	<u>1,013</u>	<u>1,084</u>	<u>1,048</u>	<u>1,069</u>	<u>1,069</u>	<u>1,077</u>	<u>1,077</u>
Others	243	221	272	273	273	272	272
Subtotal	25,329	24,036	24,543	24,270	24,292	21,945	21,968
United States	1,707	1,684	2,096	1,679	1,679	1,667	1,667
<u>WORLD TOTAL</u>	<u>27,036</u>	<u>25,720</u>	<u>26,639</u>	<u>25,949</u>	<u>25,971</u>	<u>23,612</u>	<u>23,635</u>
CONSUMPTION							
Argentina	620	525	359	500	500	350	350
<u>Australia</u>	<u>1,310</u>	<u>800</u>	<u>1,705</u>	<u>1,150</u>	<u>1,150</u>	<u>1,200</u>	<u>1,200</u>
Brazil	295	382	410	415	425	405	515
<u>Canada</u>	<u>2,129</u>	<u>1,870</u>	<u>2,187</u>	<u>2,184</u>	<u>2,184</u>	<u>2,200</u>	<u>2,200</u>
Chile	385	430	380	400	400	400	400
<u>China</u>	<u>601</u>	<u>600</u>	<u>610</u>	<u>600</u>	<u>600</u>	<u>600</u>	<u>600</u>
Kazakhstan	200	100	95	135	135	135	135
<u>Mexico</u>	<u>156</u>	<u>133</u>	<u>182</u>	<u>126</u>	<u>126</u>	<u>130</u>	<u>130</u>
Romania	350	350	350	350	350	350	350
<u>Russia</u>	<u>7,100</u>	<u>6,300</u>	<u>5,600</u>	<u>4,900</u>	<u>4,900</u>	<u>4,600</u>	<u>4,600</u>
Ukraine	1,050	950	950	1,000	1,000	800	800
EU-25	7,420	8,287	8,276	8,330	8,330	7,500	7,450
<u>Other Europe</u>	<u>1,106</u>	<u>1,115</u>	<u>1,112</u>	<u>1,114</u>	<u>1,114</u>	<u>1,137</u>	<u>1,137</u>
<u>Others</u>	<u>777</u>	<u>950</u>	<u>1,058</u>	<u>1,180</u>	<u>1,180</u>	<u>1,064</u>	<u>1,064</u>
Subtotal	23,499	22,792	23,274	22,384	22,394	20,871	20,931
United States	3,459	3,480	3,389	3,253	3,253	3,192	3,192
<u>WORLD TOTAL</u>	<u>26,958</u>	<u>26,272</u>	<u>26,663</u>	<u>25,637</u>	<u>25,647</u>	<u>24,063</u>	<u>24,123</u>
ENDING STOCKS							
Australia	150	187	290	324	324	374	374
<u>Canada</u>	<u>363</u>	<u>524</u>	<u>788</u>	<u>984</u>	<u>984</u>	<u>854</u>	<u>854</u>
Russia	1,176	575	184	240	240	240	190
EU-25	905	1,010	834	914	914	685	691
Other Europe	49	67	53	42	42	37	37
<u>Others</u>	<u>393</u>	<u>315</u>	<u>287</u>	<u>344</u>	<u>356</u>	<u>296</u>	<u>315</u>
Subtotal	3,036	2,678	2,436	2,848	2,860	2,486	2,461
United States	917	723	941	841	841	752	752
<u>WORLD TOTAL</u>	<u>3,953</u>	<u>3,401</u>	<u>3,377</u>	<u>3,689</u>	<u>3,701</u>	<u>3,238</u>	<u>3,213</u>

REGIONAL OATS IMPORTS, PRODUCTION, CONSUMPTION, AND STOCKS
THOUSAND METRIC TONS

	2001/02	2002/03	2003/04	2004/05 10-Mar	2004/05 10-Apr	2005/06 10-Mar	2005/06 10-Apr
IMPORTS							
North America	1,593	1,908	1,412	1,696	1,696	1,570	1,570
<u>Latin America</u>	<u>32</u>	<u>4</u>	<u>12</u>	<u>1</u>	<u>1</u>	<u>15</u>	<u>15</u>
EU-25	8	11	11	6	6	10	10
<u>Other Europe</u>	<u>68</u>	<u>41</u>	<u>47</u>	<u>34</u>	<u>34</u>	<u>55</u>	<u>55</u>
Former Soviet Union	0	2	9	7	7	0	0
<u>Middle East</u>	<u>5</u>	<u>0</u>	<u>5</u>	<u>0</u>	<u>0</u>	<u>0</u>	<u>0</u>
North Africa	10	8	1	3	3	10	10
<u>Sub-Saharan Africa</u>	<u>24</u>	<u>19</u>	<u>31</u>	<u>42</u>	<u>42</u>	<u>25</u>	<u>25</u>
East Asia	82	90	76	67	67	85	85
<u>South Asia</u>	<u>0</u>	<u>0</u>	<u>0</u>	<u>0</u>	<u>0</u>	<u>0</u>	<u>0</u>
Southeast Asia	0	0	0	0	0	0	0
<u>Oceania</u>	<u>0</u>	<u>0</u>	<u>0</u>	<u>0</u>	<u>0</u>	<u>0</u>	<u>0</u>
PRODUCTION							
North America	4,488	4,660	5,882	5,437	5,437	5,097	5,097
<u>Latin America</u>	<u>1,373</u>	<u>1,331</u>	<u>1,221</u>	<u>1,375</u>	<u>1,397</u>	<u>1,205</u>	<u>1,322</u>
EU-25	8,091	9,280	8,623	8,755	8,755	7,561	7,517
<u>Other Europe</u>	<u>1,013</u>	<u>1,084</u>	<u>1,048</u>	<u>1,069</u>	<u>1,069</u>	<u>1,077</u>	<u>1,077</u>
Former Soviet Union	9,577	7,331	6,735	6,870	6,870	6,150	6,100
<u>Middle East</u>	<u>265</u>	<u>290</u>	<u>285</u>	<u>290</u>	<u>290</u>	<u>290</u>	<u>290</u>
North Africa	74	65	105	110	110	110	110
<u>Sub-Saharan Africa</u>	<u>45</u>	<u>45</u>	<u>45</u>	<u>45</u>	<u>45</u>	<u>45</u>	<u>45</u>
East Asia	601	602	602	602	602	602	602
<u>South Asia</u>	<u>0</u>	<u>0</u>	<u>0</u>	<u>0</u>	<u>0</u>	<u>0</u>	<u>0</u>
Southeast Asia	0	0	0	0	0	0	0
<u>Oceania</u>	<u>1,509</u>	<u>1,032</u>	<u>2,093</u>	<u>1,396</u>	<u>1,396</u>	<u>1,475</u>	<u>1,475</u>
CONSUMPTION							
North America	5,744	5,483	5,758	5,563	5,563	5,522	5,522
<u>Latin America</u>	<u>1,350</u>	<u>1,364</u>	<u>1,185</u>	<u>1,347</u>	<u>1,357</u>	<u>1,195</u>	<u>1,305</u>
EU-25	7,420	8,287	8,276	8,330	8,330	7,500	7,450
<u>Other Europe</u>	<u>1,106</u>	<u>1,115</u>	<u>1,112</u>	<u>1,114</u>	<u>1,114</u>	<u>1,137</u>	<u>1,137</u>
Former Soviet Union	8,863	7,963	7,155	6,745	6,745	6,195	6,195
<u>Middle East</u>	<u>276</u>	<u>290</u>	<u>288</u>	<u>290</u>	<u>290</u>	<u>290</u>	<u>290</u>
North Africa	84	73	106	110	110	120	120
<u>Sub-Saharan Africa</u>	<u>64</u>	<u>59</u>	<u>79</u>	<u>87</u>	<u>87</u>	<u>70</u>	<u>70</u>
East Asia	683	685	677	685	685	685	685
<u>South Asia</u>	<u>0</u>	<u>0</u>	<u>0</u>	<u>0</u>	<u>0</u>	<u>0</u>	<u>0</u>
Southeast Asia	0	0	0	0	0	0	0
<u>Oceania</u>	<u>1,385</u>	<u>875</u>	<u>1,780</u>	<u>1,225</u>	<u>1,225</u>	<u>1,275</u>	<u>1,275</u>
ENDING STOCKS							
North America	1,283	1,250	1,732	1,828	1,828	1,609	1,609
<u>Latin America</u>	<u>150</u>	<u>98</u>	<u>104</u>	<u>106</u>	<u>118</u>	<u>111</u>	<u>130</u>
EU-25	905	1,010	834	914	914	685	691
<u>Other Europe</u>	<u>49</u>	<u>67</u>	<u>53</u>	<u>42</u>	<u>42</u>	<u>37</u>	<u>37</u>
Former Soviet Union	1,304	665	242	351	351	296	246
<u>Middle East</u>	<u>0</u>	<u>0</u>	<u>0</u>	<u>0</u>	<u>0</u>	<u>0</u>	<u>0</u>
North Africa	1	1	1	1	1	1	1
<u>Sub-Saharan Africa</u>	<u>10</u>	<u>15</u>	<u>12</u>	<u>12</u>	<u>12</u>	<u>12</u>	<u>12</u>
East Asia	101	108	109	111	111	113	113
<u>South Asia</u>	<u>0</u>	<u>0</u>	<u>0</u>	<u>0</u>	<u>0</u>	<u>0</u>	<u>0</u>
Southeast Asia	0	0	0	0	0	0	0
<u>Oceania</u>	<u>150</u>	<u>187</u>	<u>290</u>	<u>324</u>	<u>324</u>	<u>374</u>	<u>374</u>

NOTES: Regional definitions appear on last page of this circular. Imports are reported on an international year basis. All other data are reported using marketing years.

**WORLD RYE TRADE
OCTOBER/SEPTEMBER YEAR
THOUSAND METRIC TONS**

	2001/02	2002/03	2003/04	2004/05 10-Mar	2004/05 10-Apr	2005/06 10-Mar	2005/06 10-Apr
EXPORTS							
Belarus	30	150	50	50	50	50	50
<u>Canada</u>	<u>68</u>	<u>44</u>	<u>186</u>	<u>123</u>	<u>123</u>	<u>150</u>	<u>150</u>
Russia	4	414	31	0	0	5	5
<u>Ukraine</u>	<u>310</u>	<u>269</u>	<u>6</u>	<u>122</u>	<u>122</u>	<u>50</u>	<u>50</u>
EU-25	853	624	452	676	676	200	200
<u>Other Europe</u>	<u>0</u>	<u>0</u>	<u>0</u>	<u>0</u>	<u>0</u>	<u>0</u>	<u>0</u>
Others	0	4	5	0	0	0	0
Subtotal	1,265	1,505	730	971	971	455	455
United States	4	2	2	2	2	5	5
<u>WORLD TOTAL</u>	<u>1,269</u>	<u>1,507</u>	<u>732</u>	<u>973</u>	<u>973</u>	<u>460</u>	<u>460</u>
IMPORTS							
Israel	32	89	23	111	111	25	25
<u>Japan</u>	<u>335</u>	<u>414</u>	<u>341</u>	<u>261</u>	<u>261</u>	<u>150</u>	<u>150</u>
Korea, South	121	31	114	8	8	25	25
<u>Russia</u>	<u>3</u>	<u>0</u>	<u>6</u>	<u>177</u>	<u>177</u>	<u>50</u>	<u>50</u>
Turkey	20	43	16	61	61	20	20
<u>Ukraine</u>	<u>0</u>	<u>222</u>	<u>32</u>	<u>10</u>	<u>10</u>	<u>10</u>	<u>10</u>
EU-25	425	501	22	14	14	10	10
<u>Other Europe</u>	<u>31</u>	<u>14</u>	<u>24</u>	<u>24</u>	<u>24</u>	<u>25</u>	<u>25</u>
United States	164	109	101	174	174	100	100
Subtotal	1,131	1,423	679	840	840	415	415
Other Countries	45	86	10	10	10	10	10
Unaccounted	93	(2)	43	123	123	35	35
<u>WORLD TOTAL</u>	<u>1,269</u>	<u>1,507</u>	<u>732</u>	<u>973</u>	<u>973</u>	<u>460</u>	<u>460</u>

**WORLD RYE PRODUCTION, CONSUMPTION, AND STOCKS
LOCAL MARKETING YEARS
THOUSAND METRIC TONS**

	2001/02	2002/03	2003/04	2004/05 10-Mar	2004/05 10-Apr	2005/06 10-Mar	2005/06 10-Apr
PRODUCTION							
Argentina	81	80	37	89	89	55	55
Belarus	<u>1,294</u>	<u>1,600</u>	<u>1,200</u>	<u>1,400</u>	<u>1,400</u>	<u>1,150</u>	<u>1,150</u>
Canada	228	134	327	420	420	360	360
Russia	<u>6,600</u>	<u>7,150</u>	<u>4,200</u>	<u>2,850</u>	<u>2,850</u>	<u>3,600</u>	<u>3,600</u>
Turkey	220	255	240	240	240	240	240
Ukraine	<u>1,822</u>	<u>1,511</u>	<u>625</u>	<u>1,600</u>	<u>1,600</u>	<u>1,050</u>	<u>1,050</u>
EU-25	11,891	9,190	6,907	9,967	9,966	7,674	7,671
Other Europe	<u>146</u>	<u>147</u>	<u>143</u>	<u>145</u>	<u>145</u>	<u>145</u>	<u>145</u>
Others	111	78	78	79	79	79	79
Subtotal	22,393	20,145	13,757	16,790	16,789	14,353	14,350
United States	175	165	219	210	210	191	191
<u>WORLD TOTAL</u>	<u>22,568</u>	<u>20,310</u>	<u>13,976</u>	<u>17,000</u>	<u>16,999</u>	<u>14,544</u>	<u>14,541</u>
CONSUMPTION							
Belarus	1,300	1,300	1,200	1,325	1,325	1,100	1,100
Canada	<u>193</u>	<u>106</u>	<u>123</u>	<u>215</u>	<u>215</u>	<u>225</u>	<u>225</u>
Israel	32	89	23	111	111	25	25
Japan	<u>335</u>	<u>415</u>	<u>340</u>	<u>261</u>	<u>261</u>	<u>150</u>	<u>150</u>
Korea, South	121	31	114	8	8	25	25
Russia	<u>5,800</u>	<u>6,150</u>	<u>5,500</u>	<u>3,300</u>	<u>3,300</u>	<u>3,600</u>	<u>3,600</u>
Turkey	240	269	283	299	299	260	260
Ukraine	<u>1,349</u>	<u>1,300</u>	<u>900</u>	<u>1,300</u>	<u>1,300</u>	<u>1,150</u>	<u>1,150</u>
EU-25	10,169	9,310	8,700	10,075	10,075	8600	8,600
Other Europe	<u>184</u>	<u>160</u>	<u>173</u>	<u>169</u>	<u>169</u>	<u>171</u>	<u>171</u>
Others	205	274	323	229	229	208	208
Subtotal	19,928	19,404	17,679	17,292	17,292	15,514	15,514
United States	312	321	297	344	344	309	309
<u>WORLD TOTAL</u>	<u>20,240</u>	<u>19,725</u>	<u>17,976</u>	<u>17,636</u>	<u>17,636</u>	<u>15,823</u>	<u>15,823</u>
ENDING STOCKS							
Canada	49	25	58	141	141	131	131
Russia	<u>1,096</u>	<u>1,805</u>	<u>355</u>	<u>77</u>	<u>77</u>	<u>122</u>	<u>122</u>
Ukraine	256	325	140	346	346	206	206
EU-25	<u>6,532</u>	<u>6,177</u>	<u>3,834</u>	<u>3,157</u>	<u>3,156</u>	<u>1,991</u>	<u>1,987</u>
Others	30	219	160	185	185	184	184
Subtotal	7,963	8,551	4,547	3,906	3,905	2,634	2,630
United States	14	11	15	20	20	13	13
<u>WORLD TOTAL</u>	<u>7,977</u>	<u>8,562</u>	<u>4,562</u>	<u>3,926</u>	<u>3,925</u>	<u>2,647</u>	<u>2,643</u>

REGIONAL RYE IMPORTS, PRODUCTION, CONSUMPTION, AND STOCKS
THOUSAND METRIC TONS

	2001/02	2002/03	2003/04	2004/05 10-Mar	2004/05 10-Apr	2005/06 10-Mar	2005/06 10-Apr
IMPORTS							
North America	169	111	101	174	174	105	105
<u>Latin America</u>	<u>18</u>	<u>52</u>	<u>0</u>	<u>0</u>	<u>0</u>	<u>0</u>	<u>0</u>
EU-25	425	501	22	14	14	10	10
<u>Other Europe</u>	<u>31</u>	<u>14</u>	<u>24</u>	<u>24</u>	<u>24</u>	<u>25</u>	<u>25</u>
Former Soviet Union	18	242	48	197	197	65	65
<u>Middle East</u>	<u>52</u>	<u>132</u>	<u>39</u>	<u>172</u>	<u>172</u>	<u>45</u>	<u>45</u>
North Africa	0	0	0	0	0	0	0
<u>Sub-Saharan Africa</u>	<u>0</u>	<u>0</u>	<u>0</u>	<u>0</u>	<u>0</u>	<u>0</u>	<u>0</u>
East Asia	463	445	455	269	269	175	175
<u>South Asia</u>	<u>0</u>	<u>0</u>	<u>0</u>	<u>0</u>	<u>0</u>	<u>0</u>	<u>0</u>
Southeast Asia	0	0	0	0	0	0	0
<u>Oceania</u>	<u>0</u>	<u>12</u>	<u>0</u>	<u>0</u>	<u>0</u>	<u>0</u>	<u>0</u>
PRODUCTION							
North America	403	299	546	630	630	551	551
<u>Latin America</u>	<u>94</u>	<u>85</u>	<u>42</u>	<u>95</u>	<u>95</u>	<u>61</u>	<u>61</u>
EU-25	11,891	9,190	6,907	9,967	9,966	7,674	7,671
<u>Other Europe</u>	<u>146</u>	<u>147</u>	<u>143</u>	<u>145</u>	<u>145</u>	<u>145</u>	<u>145</u>
Former Soviet Union	9,791	10,311	6,075	5,900	5,900	5,850	5,850
<u>Middle East</u>	<u>220</u>	<u>255</u>	<u>240</u>	<u>240</u>	<u>240</u>	<u>240</u>	<u>240</u>
North Africa	0	0	0	0	0	0	0
<u>Sub-Saharan Africa</u>	<u>3</u>	<u>3</u>	<u>3</u>	<u>3</u>	<u>3</u>	<u>3</u>	<u>3</u>
East Asia	0	0	0	0	0	0	0
<u>South Asia</u>	<u>0</u>	<u>0</u>	<u>0</u>	<u>0</u>	<u>0</u>	<u>0</u>	<u>0</u>
Southeast Asia	0	0	0	0	0	0	0
<u>Oceania</u>	<u>20</u>	<u>20</u>	<u>20</u>	<u>20</u>	<u>20</u>	<u>20</u>	<u>20</u>
CONSUMPTION							
North America	505	427	420	559	559	534	534
<u>Latin America</u>	<u>138</u>	<u>111</u>	<u>42</u>	<u>95</u>	<u>95</u>	<u>61</u>	<u>61</u>
EU-25	10,169	9,310	8,700	10,075	10,075	8,600	8,600
<u>Other Europe</u>	<u>184</u>	<u>160</u>	<u>173</u>	<u>169</u>	<u>169</u>	<u>171</u>	<u>171</u>
Former Soviet Union	8,539	8,819	7,655	5,985	5,985	5,905	5,905
<u>Middle East</u>	<u>272</u>	<u>358</u>	<u>306</u>	<u>410</u>	<u>410</u>	<u>285</u>	<u>285</u>
North Africa	0	0	0	0	0	0	0
<u>Sub-Saharan Africa</u>	<u>3</u>	<u>3</u>	<u>3</u>	<u>3</u>	<u>3</u>	<u>3</u>	<u>3</u>
East Asia	463	446	454	269	269	175	175
<u>South Asia</u>	<u>0</u>	<u>0</u>	<u>0</u>	<u>0</u>	<u>0</u>	<u>0</u>	<u>0</u>
Southeast Asia	0	0	0	0	0	0	0
<u>Oceania</u>	<u>20</u>	<u>31</u>	<u>20</u>	<u>20</u>	<u>20</u>	<u>20</u>	<u>20</u>
ENDING STOCKS							
North America	63	36	73	161	161	144	144
<u>Latin America</u>	<u>0</u>	<u>0</u>	<u>0</u>	<u>0</u>	<u>0</u>	<u>0</u>	<u>0</u>
EU-25	6,532	6,177	3,834	3,157	3,156	1,991	1,987
<u>Other Europe</u>	<u>1</u>	<u>1</u>	<u>1</u>	<u>1</u>	<u>1</u>	<u>0</u>	<u>0</u>
Former Soviet Union	1,361	2,329	634	587	587	492	492
<u>Middle East</u>	<u>0</u>	<u>0</u>	<u>0</u>	<u>0</u>	<u>0</u>	<u>0</u>	<u>0</u>
North Africa	0	0	0	0	0	0	0
<u>Sub-Saharan Africa</u>	<u>0</u>	<u>0</u>	<u>0</u>	<u>0</u>	<u>0</u>	<u>0</u>	<u>0</u>
East Asia	20	19	20	20	20	20	20
<u>South Asia</u>	<u>0</u>	<u>0</u>	<u>0</u>	<u>0</u>	<u>0</u>	<u>0</u>	<u>0</u>
Southeast Asia	0	0	0	0	0	0	0
<u>Oceania</u>	<u>0</u>	<u>0</u>	<u>0</u>	<u>0</u>	<u>0</u>	<u>0</u>	<u>0</u>

NOTES: Regional definitions appear on last page of this circular. Imports are reported on an international year basis. All other data are reported using marketing years.



HISTORICAL DATA SERIES FOR SELECTED REGIONS AND COUNTRIES

CONTENTS

European Union: Grain Supply and Demand	35
China: Grain Supply and Demand.....	36
Other Europe: Grain Supply and Demand	37
Former Soviet Union: Grain Supply and Demand.....	38
Wheat Supply and Disappearance: Selected Exporters.....	40
Corn Supply and Disappearance: Selected Exporters	41
Barley and Sorghum Supply and Disappearance: Selected Exporters.....	42
U.S. Grains: Supply and Distribution	43
Total Wheat and Coarse Grains: Supply and Demand	45
World Wheat and Coarse Grains: Supply and Demand	46
World Corn and Barley: Supply and Demand	47
World Rice: Supply and Demand.....	48

**EUROPEAN UNION: GRAIN SUPPLY AND DEMAND
WHEAT AND COARSE GRAINS
MILLION METRIC TONS/HECTARES**

	Area		Production	--Imports--		--Exports--		Feed Cons.	Total Cons.	Ending Stocks	
	Harvested	Yield		Mkt Yr.	Trade Yr.	Mkt Yr.	Trade Yr.				
WHEAT											
1994/95	15.8	5.4	84.5	2.1	2.1	17.1	17.1	31.1	73.9	11.2	EU-15
1995/96	16.2	5.3	86.2	2.5	2.5	13.2	13.2	34.7	77.2	9.4	
1996/97	16.7	5.9	98.5	2.5	2.5	17.8	17.8	37.5	81.8	10.8	
1997/98	17.1	5.5	94.2	3.9	3.9	14.2	14.2	39.6	82.7	11.9	
1998/99	17.1	6.0	103.1	3.8	3.8	14.6	14.6	44.1	88.1	16.0	
1999/00	22.0	5.2	114.7	5.1	5.1	19.4	19.4	51.2	106.5	15.0	EU-25
2000/01	23.5	5.3	124.2	4.7	4.7	16.8	16.8	54.2	111.1	16.0	
2001/02	22.3	5.1	113.6	10.7	10.7	14.2	14.2	53.4	110.1	15.9	
2002/03	23.1	5.4	124.8	13.9	13.9	19.9	19.9	58.4	118.1	16.6	
2003/04	22.0	4.8	106.9	5.9	5.9	10.9	10.9	50.8	107.9	10.6	
2004/05	23.2	5.9	136.8	7.4	7.4	14.4	14.4	56.7	115.2	25.2	
2005/06	22.5	5.4	122.6	7.5	7.5	14.5	14.5	60.5	119.5	21.3	
COARSE GRAINS											
1994/95	18.7	4.6	86.5	4.7	4.7	7.9	8.1	65.2	88.5	12.7	EU-15
1995/96	18.5	4.8	88.3	5.8	5.8	4.6	4.4	69.3	92.5	9.7	
1996/97	19.6	5.3	103.4	2.7	2.7	8.6	7.6	72.4	95.8	11.4	
1997/98	20.4	5.3	109.0	2.3	2.4	4.0	4.7	72.7	98.1	20.6	
1998/99	20.0	5.2	105.1	3.1	3.1	9.2	10.8	73.9	97.4	22.2	
1999/00	29.1	4.6	133.5	4.8	4.8	15.2	15.6	95.0	126.7	21.1	EU-25
2000/01	29.0	4.6	132.7	5.4	5.5	10.7	9.0	99.5	131.0	17.6	
2001/02	29.5	4.7	140.3	5.9	5.9	8.0	7.7	101.2	134.4	21.4	
2002/03	29.2	4.8	138.7	6.4	6.7	8.6	9.7	102.8	136.1	21.7	
2003/04	29.0	4.2	123.0	8.0	7.6	4.4	2.3	101.9	135.5	12.9	
2004/05	29.1	5.2	150.7	3.7	3.8	4.0	5.1	106.2	139.6	23.7	
2005/06	28.3	4.7	131.8	3.5	3.5	4.5	4.1	100.1	133.4	21.0	
WHEAT AND COARSE GRAINS											
1994/95	34.5	5.0	171.0	6.8	6.8	25.0	25.2	96.3	162.4	23.9	EU-15
1995/96	34.6	5.0	174.5	8.3	8.3	17.9	17.6	104.0	169.7	19.1	
1996/97	36.3	5.6	201.9	5.2	5.2	26.4	25.5	109.9	177.6	22.1	
1997/98	37.6	5.4	203.2	6.2	6.3	18.2	18.9	112.3	180.8	32.5	
1998/99	37.1	5.6	208.2	6.9	6.9	23.8	25.4	118.0	185.6	38.2	
1999/00	51.1	4.9	248.3	9.9	9.9	34.5	34.9	146.2	233.2	36.1	EU-25
2000/01	52.5	4.9	256.9	10.2	10.2	27.5	25.8	153.7	242.1	33.6	
2001/02	51.8	4.9	253.8	16.6	16.7	22.2	21.9	154.6	244.5	37.3	
2002/03	52.3	5.0	263.5	20.3	20.6	28.6	29.7	161.2	254.2	38.4	
2003/04	51.0	4.5	229.9	13.9	13.5	15.3	13.3	152.7	243.4	23.5	
2004/05	52.3	5.5	287.5	11.1	11.1	18.4	19.4	162.9	254.8	48.9	
2005/06	50.9	5.0	254.4	11.0	11.0	19.0	18.6	160.6	252.9	42.3	

Notes:

Trade year statistics are on a July/June year for wheat and an Oct/Sep year for coarse grains.

**CHINA: GRAIN SUPPLY AND DEMAND
WHEAT AND COARSE GRAINS
MILLION METRIC TONS/HECTARES**

	Area Harvested	Yield	Production	--Imports--		--Exports--		Feed Cons.	Total Cons.	Ending Stocks
				Mkt Yr.	Trade Yr.	Mkt Yr.	Trade Yr.			
WHEAT										
1994/95	29.0	3.4	99.3	10.3	10.3	0.4	0.4	3.0	105.4	68.7
1995/96	28.9	3.5	102.2	12.5	12.5	0.5	0.5	3.2	106.5	76.5
1996/97	29.6	3.7	110.6	2.7	2.7	1.0	1.0	3.4	107.6	81.2
1997/98	30.1	4.1	123.3	1.9	1.9	1.2	1.2	4.9	109.1	96.2
1998/99	29.8	3.7	109.7	0.8	0.8	0.5	0.5	5.0	108.3	97.9
1999/00	28.9	3.9	113.9	1.0	1.0	0.5	0.5	6.5	109.3	102.9
2000/01	26.7	3.7	99.6	0.2	0.2	0.6	0.6	10.0	110.3	91.9
2001/02	24.6	3.8	93.9	1.1	1.1	1.5	1.5	9.0	108.7	76.6
2002/03	23.9	3.8	90.3	0.4	0.4	1.7	1.7	6.5	105.2	60.4
2003/04	22.0	3.9	86.5	3.7	3.7	2.8	2.8	6.0	104.5	43.3
2004/05	21.6	4.3	92.0	6.7	6.7	1.2	1.2	4.0	102.0	38.8
2005/06	22.9	4.2	97.0	1.3	1.3	1.0	1.0	3.5	101.0	35.1
COARSE GRAINS										
1994/95	26.1	4.4	114.3	6.4	6.4	1.5	1.5	76.6	114.4	89.2
1995/96	27.3	4.6	124.5	3.0	3.0	0.2	0.2	78.4	115.4	101.1
1996/97	29.1	4.9	141.3	2.1	2.1	4.0	4.0	82.6	121.0	119.5
1997/98	28.1	4.1	114.7	1.6	1.6	6.2	6.2	87.2	121.6	108.0
1998/99	29.1	4.9	143.5	2.6	2.6	3.4	3.4	91.4	127.3	123.4
1999/00	29.6	4.6	137.2	2.3	2.3	10.0	10.0	92.7	128.8	124.2
2000/01	26.5	4.3	114.0	2.4	2.4	7.3	7.3	94.4	130.4	102.8
2001/02	27.5	4.4	122.2	2.0	2.0	8.6	8.6	96.2	132.9	85.6
2002/03	28.0	4.7	130.7	1.8	1.8	15.3	15.3	98.4	136.4	66.4
2003/04	27.1	4.6	124.0	1.5	1.5	7.7	7.7	99.1	138.7	45.5
2004/05	28.2	4.9	138.3	2.1	2.1	7.6	7.6	100.2	141.2	37.0
2005/06	29.0	4.9	142.1	2.2	2.2	5.0	5.0	101.1	143.2	33.1
WHEAT AND COARSE GRAINS										
1994/95	55.1	3.9	213.6	16.6	16.6	1.9	1.9	79.6	219.8	158.0
1995/96	56.2	4.0	226.7	15.5	15.5	0.7	0.7	81.6	221.9	177.6
1996/97	58.7	4.3	251.9	4.8	4.8	5.0	5.0	86.0	228.6	200.7
1997/98	58.1	4.1	238.0	3.5	3.5	7.4	7.4	92.1	230.6	204.2
1998/99	58.8	4.3	253.2	3.4	3.4	3.9	3.9	96.4	235.6	221.3
1999/00	58.4	4.3	251.1	3.4	3.4	10.5	10.5	99.2	238.1	227.1
2000/01	53.1	4.0	213.6	2.6	2.6	7.9	7.9	104.4	240.7	194.7
2001/02	52.1	4.1	216.1	3.1	3.1	10.1	10.1	105.2	241.6	162.1
2002/03	51.9	4.3	221.0	2.2	2.2	17.1	17.1	104.9	241.6	126.7
2003/04	49.1	4.3	210.4	5.3	5.3	10.5	10.5	105.1	243.2	88.8
2004/05	49.8	4.6	230.2	8.8	8.8	8.8	8.8	104.2	243.2	75.8
2005/06	51.9	4.6	239.1	3.5	3.5	6.0	6.0	104.6	244.2	68.3

Notes:

Trade year statistics are on a July/June year for wheat and an Oct/Sep year for coarse grains.

**OTHER EUROPE: GRAIN SUPPLY AND DEMAND
WHEAT AND COARSE GRAINS
MILLION METRIC TONS/HECTARES**

	Area Harvested	Yield Production	--Imports--		--Exports--		Feed Cons.	Total Cons.	Ending Stocks	
			Mkt Yr.	Trade Yr.	Mkt Yr.	Trade Yr.				
WHEAT										
1994/95	5.4	2.9	15.7	1.2	1.2	0.9	0.9	3.5	15.6	3.0
1995/96	5.1	3.3	16.6	1.2	1.2	2.8	2.8	3.3	14.2	3.7
1996/97	3.9	2.3	8.9	2.2	2.2	0.6	0.6	3.0	12.6	1.7
1997/98	5.0	3.2	16.0	1.5	1.5	1.1	1.1	3.2	14.4	3.6
1998/99	4.6	3.1	14.5	1.2	1.2	1.1	1.1	3.1	14.3	3.9
1999/00	3.9	3.1	11.9	1.8	1.8	1.6	1.6	3.2	13.3	2.6
2000/01	4.4	2.8	12.1	1.9	1.9	0.9	0.9	2.8	12.8	2.9
2001/02	5.1	2.9	14.7	2.0	2.0	2.0	2.0	3.3	13.6	4.0
2002/03	4.7	2.7	12.7	2.0	2.0	1.9	1.9	3.2	13.4	3.4
2003/04	3.5	2.2	7.5	4.2	4.2	0.1	0.1	2.5	12.9	2.1
2004/05	4.1	3.8	15.4	1.8	1.8	1.4	1.4	3.4	14.2	3.7
2005/06	4.2	3.1	13.1	1.7	1.7	1.4	1.4	3.3	13.9	3.3
COARSE GRAINS										
1994/95	7.9	2.9	22.9	0.9	0.9	0.7	0.7	19.4	23.1	1.5
1995/96	7.6	3.4	25.8	0.7	0.7	0.9	0.9	21.2	25.2	1.8
1996/97	7.7	3.0	23.4	0.9	0.9	1.0	1.0	19.5	23.5	1.5
1997/98	7.5	3.9	29.4	0.7	0.7	1.2	1.2	22.9	27.0	3.5
1998/99	7.3	3.1	22.8	0.6	0.6	1.0	1.0	19.8	23.8	2.1
1999/00	7.3	3.6	26.5	0.8	0.8	0.9	1.0	21.8	25.8	2.7
2000/01	6.6	2.3	15.2	1.4	1.5	0.4	0.6	13.5	17.5	1.4
2001/02	6.8	3.1	21.1	1.1	1.1	0.9	1.1	16.5	20.4	2.2
2002/03	6.6	3.4	22.3	1.1	1.0	1.5	1.0	17.4	21.0	3.2
2003/04	6.7	2.8	18.8	1.5	1.5	0.4	0.4	18.0	21.4	1.8
2004/05	7.0	4.2	29.1	0.5	0.5	2.2	2.3	20.0	25.1	4.0
2005/06	7.0	3.8	26.9	0.6	0.6	2.5	2.5	19.5	24.9	4.2
WHEAT AND COARSE GRAINS										
1994/95	13.3	2.9	38.7	2.1	2.1	1.5	1.5	22.9	38.8	4.5
1995/96	12.7	3.3	42.4	1.8	1.8	3.8	3.8	24.4	39.4	5.6
1996/97	11.6	2.8	32.3	3.0	3.0	1.6	1.6	22.5	36.1	3.2
1997/98	12.4	3.6	45.4	2.2	2.2	2.3	2.3	26.1	41.4	7.1
1998/99	12.0	3.1	37.3	1.8	1.8	2.1	2.1	23.0	38.2	6.0
1999/00	11.1	3.5	38.4	2.5	2.6	2.5	2.7	25.0	39.1	5.3
2000/01	11.0	2.5	27.3	3.3	3.3	1.3	1.5	16.3	30.3	4.2
2001/02	11.8	3.0	35.7	3.0	3.0	2.9	3.0	19.8	34.0	6.2
2002/03	11.3	3.1	35.0	3.1	3.0	3.4	2.9	20.6	34.3	6.5
2003/04	10.1	2.6	26.3	5.7	5.7	0.5	0.5	20.5	34.3	3.8
2004/05	11.1	4.0	44.5	2.3	2.3	3.6	3.8	23.4	39.3	7.7
2005/06	11.2	3.6	40.0	2.4	2.3	3.8	3.8	22.8	38.8	7.5

Notes:

Trade year statistics are on a July/June year for wheat and an Oct/Sep year for coarse grains.

**FORMER SOVIET UNION: GRAIN SUPPLY AND DEMAND
WHEAT AND COARSE GRAINS
MILLION METRIC TONS/HECTARES**

	Area Harvested	Yield	Production	--Imports--		--Exports--		Feed Cons.	Total Cons.	Ending Stocks
				Mkt Yr.	Trade Yr.	Mkt Yr.	Trade Yr.			
FSU TOTAL										
<u>WHEAT</u>										
1999/00	41.8	1.5	64.8	9.5	9.5	9.3	9.3	17.0	65.0	5.8
2000/01	43.1	1.5	63.1	5.2	5.2	5.0	5.0	16.2	64.0	5.1
2001/02	45.7	2.0	91.3	3.8	3.8	13.9	13.9	21.1	70.2	16.0
2002/03	48.4	2.0	96.9	4.6	4.6	25.7	25.7	24.8	75.4	16.5
2003/04	40.3	1.5	60.9	7.3	7.3	7.8	7.8	17.6	65.9	11.0
2004/05	46.5	1.9	86.8	4.6	4.6	15.2	15.2	20.8	73.1	14.1
2005/06	48.5	1.9	92.2	3.9	3.9	18.9	18.9	23.1	76.1	15.3
<u>COARSE GRAINS</u>										
1999/00	31.8	1.3	40.4	2.8	2.7	2.0	2.2	26.6	42.2	3.6
2000/01	31.0	1.6	49.1	1.1	0.9	2.5	3.4	28.8	45.3	6.0
2001/02	32.6	1.9	61.8	1.0	1.0	6.6	7.0	33.3	50.8	11.5
2002/03	31.4	1.9	60.7	0.7	0.8	8.1	7.7	35.0	52.8	12.0
2003/04	31.2	1.8	55.4	1.5	1.4	6.1	6.3	39.2	56.5	6.2
2004/05	31.1	2.0	62.9	1.1	1.1	8.1	8.2	38.1	54.6	7.5
2005/06	28.3	1.9	55.1	1.2	1.2	8.3	8.0	34.2	50.0	5.4
RUSSIAN FEDERATION										
<u>WHEAT</u>										
1999/00	23.0	1.3	31.0	5.1	5.1	0.5	0.5	11.8	35.4	1.2
2000/01	23.2	1.5	34.5	1.6	1.6	0.7	0.7	11.5	35.2	1.4
2001/02	23.8	2.0	46.9	0.6	0.6	4.4	4.4	14.0	38.1	6.5
2002/03	25.7	2.0	50.6	1.0	1.0	12.6	12.6	16.0	39.3	6.1
2003/04	22.2	1.5	34.1	1.0	1.0	3.1	3.1	12.5	35.5	2.6
2004/05	24.2	1.9	45.4	1.2	1.2	8.0	8.0	13.6	37.4	3.9
2005/06	25.4	1.9	47.7	0.8	0.8	10.0	10.0	14.9	38.4	4.0
<u>COARSE GRAINS</u>										
1999/00	20.9	1.0	21.8	2.2	2.0	0.1	0.4	14.8	24.8	0.9
2000/01	19.6	1.4	28.2	0.8	0.6	0.6	1.0	15.9	26.8	2.5
2001/02	20.6	1.7	35.2	0.7	0.7	2.6	2.7	17.7	29.1	6.7
2002/03	19.6	1.7	33.4	0.4	0.4	3.4	3.5	18.3	29.9	7.2
2003/04	18.1	1.7	30.5	1.0	0.9	2.5	1.8	21.5	33.3	2.9
2004/05	17.5	1.7	29.6	0.7	0.7	1.1	1.5	19.0	29.4	2.7
2005/06	16.2	1.7	27.6	0.7	0.7	1.7	1.4	17.8	27.9	1.5

Notes:

See second page of Former Soviet Union: Grain Supply and Demand tables.

FORMER SOVIET UNION: GRAIN SUPPLY AND DEMAND (CONTINUED)
WHEAT AND COARSE GRAINS
MILLION METRIC TONS/HECTARES

	Area Harvested	Yield	Production	--Imports-- Mkt Yr.	Trade Yr.	--Exports-- Mkt Yr.	Trade Yr.	Feed Cons.	Total Cons.	Ending Stocks
KAZAKHSTAN										
<u>WHEAT</u>										
2001/02	10.7	1.2	12.7	0.0	0.0	4.0	4.0	2.1	5.8	4.1
2002/03	11.5	1.1	12.6	0.0	0.0	6.2	6.2	2.7	6.8	3.7
2003/04	11.3	1.0	11.0	0.0	0.0	4.1	4.1	2.7	6.8	3.8
2004/05	11.8	0.8	10.0	0.0	0.0	2.7	2.7	2.7	7.4	3.6
2005/06	11.8	0.9	11.0	0.0	0.0	3.2	3.2	2.7	7.4	4.1
<u>COARSE GRAINS</u>										
2001/02	2.1	1.4	2.9	0.0	0.0	0.4	0.4	2.0	2.3	1.2
2002/03	2.2	1.3	2.8	0.0	0.0	0.5	0.6	2.2	2.5	1.0
2003/04	2.2	1.2	2.6	0.0	0.0	0.7	0.6	2.1	2.4	0.4
2004/05	2.1	1.0	2.0	0.0	0.0	0.1	0.1	1.8	2.1	0.3
2005/06	2.0	1.0	2.0	0.0	0.0	0.2	0.2	1.6	1.9	0.2
UKRAINE										
<u>WHEAT</u>										
2001/02	6.9	3.1	21.3	0.1	0.1	5.5	5.5	3.0	13.5	3.0
2002/03	6.8	3.0	20.6	0.8	0.8	6.6	6.6	4.0	14.5	3.3
2003/04	2.5	1.5	3.6	3.4	3.4	0.1	0.1	0.4	9.0	1.1
2004/05	5.9	3.0	17.5	0.0	0.0	4.4	4.4	2.1	11.7	2.6
2005/06	6.6	2.8	18.7	0.1	0.1	5.5	5.5	3.1	13.1	2.8
<u>COARSE GRAINS</u>										
2001/02	6.7	2.5	17.0	0.1	0.1	3.5	3.8	9.1	13.0	2.6
2002/03	6.7	2.6	17.1	0.2	0.3	4.0	3.4	9.3	13.3	2.7
2003/04	7.8	2.0	15.6	0.1	0.1	2.8	3.8	10.5	13.8	1.8
2004/05	8.4	2.7	23.0	0.0	0.0	6.8	6.5	11.4	15.2	2.9
2005/06	7.2	2.5	18.1	0.1	0.1	6.4	6.4	9.1	12.5	2.3
UZBEKISTAN										
<u>WHEAT</u>										
2003/04	1.5	3.7	5.4	0.2	0.2	0.5	0.5	0.8	5.2	0.9
2004/05	1.4	3.9	5.5	0.2	0.2	0.1	0.1	0.8	5.5	1.0
2005/06	1.5	4.2	6.1	0.2	0.2	0.1	0.1	0.8	5.8	1.4
<u>COARSE GRAINS</u>										
2003/04	0.1	2.0	0.3	0.0	0.0	0.0	0.0	0.3	0.3	0.0
2004/05	0.1	3.2	0.4	0.0	0.0	0.0	0.0	0.3	0.4	0.0
2005/06	0.1	3.3	0.4	0.0	0.0	0.0	0.0	0.3	0.4	0.0
OTHER FSU										
<u>WHEAT</u>										
2003/04	2.9	2.3	6.8	2.6	2.6	0.0	0.0	1.2	9.4	2.5
2004/05	3.2	2.6	8.5	3.1	3.1	0.1	0.1	1.6	11.1	3.0
2005/06	3.3	2.6	8.7	2.9	2.9	0.1	0.1	1.6	11.4	3.0
<u>COARSE GRAINS</u>										
2003/04	2.9	2.2	6.4	0.4	0.4	0.1	0.1	4.8	6.7	1.0
2004/05	3.1	2.6	8.0	0.4	0.4	0.1	0.1	5.7	7.6	1.6
2005/06	2.9	2.4	7.0	0.4	0.4	0.1	0.1	5.4	7.4	1.5

Notes:

Trade year statistics are on a July/June year for wheat and an Oct/Sep year for coarse grains.

The Coarse Grains category includes barley, corn, millet, oats, rye, and sorghum.

Production estimates are on a clean-weight basis.

**WHEAT SUPPLY AND DISAPPEARANCE
SELECTED EXPORTERS
MILLION METRIC TONS/HECTARES**

	Area Harvested	Yield	Production	--Imports-- Mkt Yr. Trade Yr.		--Exports-- Mkt Yr. Trade Yr.		Feed Cons.	Total Cons.	Ending Stocks
ARGENTINA (MY DEC/NOV)										
1997/98	5.7	2.8	15.7	0.0	0.0	11.2	9.8	0.0	4.8	0.8
1998/99	5.4	2.5	13.3	0.0	0.0	8.6	9.2	0.0	4.9	0.7
1999/00	6.2	2.7	16.4	0.0	0.0	11.6	11.1	0.1	4.9	0.6
2000/01	6.4	2.5	16.2	0.0	0.0	11.3	11.4	0.1	5.0	0.6
2001/02	6.8	2.3	15.5	0.0	0.0	10.1	11.7	0.1	4.9	1.1
2002/03	5.9	2.1	12.3	0.0	0.0	6.8	6.3	0.1	5.2	1.5
2003/04	5.7	2.5	14.5	0.0	0.0	9.4	7.3	0.1	5.2	1.4
2004/05	6.1	2.6	16.0	0.0	0.0	11.8	13.5	0.1	5.0	0.6
2005/06	4.8	2.5	12.1	0.0	0.0	7.0	7.0	0.1	5.2	0.5
AUSTRALIA (MY OCT/SEPT)										
1997/98	10.4	1.8	19.2	0.0	0.0	15.3	15.4	1.4	4.0	2.3
1998/99	11.5	1.9	21.5	0.1	0.1	16.5	16.1	1.8	4.5	2.8
1999/00	12.2	2.0	24.8	0.1	0.1	17.8	17.1	2.5	5.2	4.6
2000/01	12.1	1.8	22.1	0.1	0.1	15.9	16.7	2.6	5.3	5.5
2001/02	11.6	2.1	24.3	0.1	0.1	16.4	16.5	2.7	5.4	8.0
2002/03	11.1	0.9	10.1	0.3	0.3	9.1	10.9	3.5	6.2	3.1
2003/04	13.1	2.0	26.1	0.1	0.1	18.0	15.1	3.2	6.0	5.4
2004/05	13.8	1.6	22.6	0.1	0.1	14.7	15.8	3.7	6.4	6.9
2005/06	12.6	1.9	24.5	0.1	0.1	16.5	16.0	3.9	6.6	8.4
CANADA (MY AUG/JUL)										
1997/98	11.4	2.1	24.3	0.1	0.1	20.1	21.3	3.5	7.3	6.0
1998/99	10.7	2.3	24.1	0.2	0.2	14.7	14.4	4.3	8.1	7.4
1999/00	10.4	2.6	26.9	0.2	0.2	19.2	19.4	4.1	8.1	7.3
2000/01	11.0	2.4	26.5	0.2	0.2	17.3	17.4	3.0	7.0	9.7
2001/02	10.6	1.9	20.6	0.3	0.3	16.3	16.8	3.7	7.6	6.7
2002/03	8.8	1.8	16.2	0.4	0.4	9.4	9.4	4.1	8.2	5.7
2003/04	10.5	2.3	23.6	0.2	0.2	15.8	15.5	3.4	7.6	6.1
2004/05	9.9	2.6	25.9	0.2	0.2	15.0	15.1	5.0	9.2	8.0
2005/06	9.8	2.7	26.8	0.3	0.3	16.0	16.0	5.2	9.4	9.6
SUBTOTAL										
1997/98	27.6	2.2	59.2	0.2	0.2	46.6	46.5	4.9	16.1	9.1
1998/99	27.6	2.1	58.8	0.2	0.2	39.7	39.7	6.1	17.5	11.0
1999/00	28.7	2.4	68.1	0.3	0.3	48.6	47.6	6.6	18.2	12.5
2000/01	29.5	2.2	64.9	0.3	0.3	44.5	45.4	5.7	17.4	15.8
2001/02	29.0	2.1	60.4	0.4	0.4	42.8	44.9	6.5	17.9	15.9
2002/03	25.8	1.5	38.6	0.7	0.7	25.3	26.6	7.6	19.5	10.4
2003/04	29.2	2.2	64.2	0.3	0.3	43.2	38.0	6.7	18.8	12.8
2004/05	29.7	2.2	64.5	0.3	0.3	41.5	44.5	8.8	20.6	15.4
2005/06	27.2	2.3	63.4	0.3	0.3	39.5	39.0	9.2	21.2	18.5
INDIA (MY APR/MAR)										
1997/98	25.9	2.7	69.4	1.7	2.3	0.0	0.0	0.4	69.2	5.1
1998/99	26.7	2.5	66.4	2.2	1.3	0.0	0.0	0.4	63.7	9.9
1999/00	27.4	2.6	70.8	1.4	1.3	0.2	0.2	0.4	68.8	13.1
2000/01	27.5	2.8	76.4	0.4	0.0	1.6	2.4	0.5	66.8	21.5
2001/02	25.7	2.7	69.7	0.0	0.0	3.1	3.2	0.5	65.1	23.0
2002/03	25.9	2.8	71.8	0.0	0.0	4.9	5.4	0.6	74.3	15.7
2003/04	24.9	2.6	65.1	0.0	0.0	5.7	5.4	0.6	68.3	6.9
2004/05	26.6	2.7	72.1	0.0	0.0	2.1	1.6	0.5	72.7	4.1
2005/06	26.5	2.7	72.0	0.2	0.5	0.5	0.5	0.5	73.8	2.0
TURKEY (MY JUN/MAY)										
1997/98	8.5	1.9	16.0	1.8	1.8	1.3	1.5	1.0	16.8	2.2
1998/99	8.6	2.1	18.0	1.9	1.9	2.6	2.8	1.0	16.9	2.6
1999/00	8.7	1.9	16.5	1.5	1.5	2.2	2.0	1.0	16.8	1.6
2000/01	8.7	2.1	18.0	0.5	0.4	1.6	1.6	1.0	16.7	1.7
2001/02	8.5	1.8	15.5	1.0	1.1	0.8	0.6	1.1	16.5	1.0
2002/03	8.6	2.0	16.8	1.2	1.2	0.8	0.8	1.0	17.0	1.3
2003/04	8.6	2.0	16.8	1.1	1.1	0.8	0.9	1.0	17.0	1.3
2004/05	8.6	2.2	18.5	0.4	0.4	2.0	2.2	1.0	17.0	1.2
2005/06	8.6	2.1	18.0	0.2	0.2	2.5	2.5	0.5	16.4	0.5

Notes:

Wheat trade year statistics are on a July/June year.

**CORN SUPPLY AND DISAPPEARANCE
SELECTED EXPORTERS
MILLION METRIC TONS/HECTARES**

	Area Harvested	Yield	Production	--Imports-- Mkt Yr. Trade Yr.		--Exports-- Mkt Yr. Trade Yr.		Feed Cons.	Total Cons.	Ending Stocks
ARGENTINA (MY MAR/FEB)										
1997/98	3.2	6.1	19.4	0.0	0.0	12.2	12.8	4.7	6.4	1.5
1998/99	2.6	5.2	13.5	0.0	0.0	7.9	7.8	4.9	6.5	0.7
1999/00	3.1	5.5	17.2	0.0	0.0	11.9	8.9	4.0	5.5	0.5
2000/01	2.8	5.5	15.4	0.0	0.0	9.7	12.2	3.9	5.6	0.6
2001/02	2.5	6.0	14.7	0.0	0.0	10.9	8.6	2.7	4.2	0.3
2002/03	2.5	6.3	15.5	0.0	0.0	11.2	12.3	2.5	4.1	0.5
2003/04	2.3	6.5	15.0	0.0	0.0	10.9	10.4	2.8	4.4	0.2
2004/05	2.8	7.4	20.5	0.0	0.0	14.5	13.8	3.5	5.2	1.0
2005/06	2.2	6.4	14.0	0.0	0.0	8.5	10.0	4.2	5.9	0.6
CHINA (MY OCT/SEPT)										
1997/98	23.8	4.4	104.3	0.3	0.3	6.2	6.2	82.5	109.5	106.9
1998/99	25.2	5.3	133.0	0.3	0.3	3.3	3.3	86.5	113.9	122.9
1999/00	25.9	4.9	128.1	0.1	0.1	9.9	9.9	89.5	117.3	123.8
2000/01	23.1	4.6	106.0	0.1	0.1	7.3	7.3	92.0	120.2	102.4
2001/02	24.3	4.7	114.1	0.0	0.0	8.6	8.6	94.0	123.1	84.8
2002/03	24.6	4.9	121.3	0.0	0.0	15.2	15.2	96.0	125.9	65.0
2003/04	24.1	4.8	115.8	0.0	0.0	7.6	7.6	97.0	128.4	44.9
2004/05	25.4	5.1	130.3	0.0	0.0	7.6	7.6	98.0	131.0	36.6
2005/06	26.2	5.1	134.0	0.1	0.1	5.0	5.0	99.0	133.0	32.7
SOUTH AFRICA (MY MAY/APR)										
1997/98	3.6	2.2	7.7	0.1	0.1	1.2	1.0	4.0	8.0	0.8
1998/99	3.6	2.2	7.9	0.6	0.3	0.5	0.8	3.7	7.9	0.9
1999/00	3.8	3.0	11.5	0.0	0.4	1.4	0.8	4.1	8.9	2.0
2000/01	3.2	2.5	8.0	0.4	0.0	1.3	1.4	4.1	8.7	0.5
2001/02	3.5	2.8	10.1	0.9	0.7	1.1	1.2	3.9	8.4	1.9
2002/03	3.7	2.7	9.7	0.4	0.6	1.1	1.1	4.0	8.5	2.4
2003/04	3.3	2.9	9.7	0.2	0.5	0.7	0.8	4.1	8.7	3.0
2004/05	3.2	3.6	11.7	0.3	0.1	2.1	1.5	4.8	10.0	2.9
2005/06	2.2	3.4	7.5	0.7	0.3	0.4	1.2	4.4	9.0	1.7
BRAZIL (MY MAR/FEB)										
1997/98	11.4	2.6	30.1	1.7	1.5	0.0	0.0	28.5	33.4	1.8
1998/99	12.1	2.7	32.4	1.2	0.9	0.0	0.0	28.2	33.2	2.1
1999/00	12.6	2.5	31.6	1.6	1.8	0.2	0.1	28.5	33.5	1.7
2000/01	13.0	3.2	41.5	0.2	0.7	6.3	3.7	29.5	34.5	2.7
2001/02	11.8	3.0	35.5	0.4	0.3	2.1	3.9	29.5	35.0	1.5
2002/03	13.0	3.4	44.5	0.7	0.6	4.6	3.2	30.0	35.8	6.3
2003/04	12.4	3.4	42.0	0.4	0.5	4.4	5.8	30.5	36.3	7.9
2004/05	11.6	3.0	35.0	0.7	0.5	0.6	1.4	32.1	38.5	4.5
2005/06	12.8	3.2	41.0	0.5	0.6	1.1	0.8	33.5	40.0	4.9
TOTALS										
1997/98	41.9	3.9	161.5	2.1	1.9	19.7	20.0	119.7	157.2	111.0
1998/99	43.5	4.3	186.8	2.0	1.5	11.8	12.0	123.2	161.5	126.6
1999/00	45.4	4.1	188.4	1.7	2.2	23.5	19.7	126.1	165.2	128.0
2000/01	42.1	4.1	171.0	0.8	0.8	24.5	24.7	129.5	169.0	106.2
2001/02	42.1	4.1	174.3	1.3	1.0	22.6	22.2	130.1	170.7	88.6
2002/03	43.7	4.4	191.0	1.2	1.3	32.2	31.9	132.5	174.3	74.2
2003/04	42.1	4.3	182.5	0.6	1.0	23.7	24.6	134.4	177.8	55.9
2004/05	43.0	4.6	197.5	0.9	0.6	24.8	24.3	138.4	184.7	44.9
2005/06	43.4	4.5	196.5	1.3	1.0	15.0	17.0	141.1	187.9	39.9

Notes:

Corn trade year statistics are on an Oct/Sept year.

**BARLEY AND SORGHUM SUPPLY AND DISAPPEARANCE
SELECTED EXPORTERS
MILLION METRIC TONS/HECTARES**

	Area Harvested	Yield	Production	--Imports-- Mkt Yr. Trade Yr.		--Exports-- Mkt Yr. Trade Yr.		Feed Cons.	Total Cons.	Ending Stocks
BARLEY										
AUSTRALIA (MY NOV/OCT)										
1997/98	3.5	1.8	6.5	0.0	0.0	3.0	2.8	2.3	3.0	0.8
1998/99	3.2	1.9	6.0	0.0	0.0	4.2	4.2	1.3	2.1	0.5
1999/00	2.6	1.9	5.0	0.0	0.0	2.6	2.9	1.7	2.6	0.4
2000/01	3.5	2.0	6.7	0.0	0.0	4.0	3.9	1.3	2.2	1.0
2001/02	3.7	2.2	8.3	0.0	0.0	4.7	4.6	1.8	2.8	1.8
2002/03	3.9	1.0	3.9	0.0	0.0	2.0	2.2	1.8	2.7	0.9
2003/04	4.5	2.3	10.4	0.0	0.0	6.4	6.1	2.2	3.1	1.9
2004/05	4.6	1.7	7.7	0.0	0.0	4.3	4.5	2.6	3.5	1.8
2005/06	4.7	2.1	9.9	0.0	0.0	5.5	5.5	2.8	3.7	2.5
CANADA (MY AUG/JULY)										
1997/98	4.7	2.9	13.5	0.0	0.0	2.2	1.9	10.5	11.8	2.5
1998/99	4.3	3.0	12.7	0.0	0.0	1.1	1.2	10.1	11.3	2.7
1999/00	4.1	3.2	13.2	0.0	0.0	1.7	1.8	9.9	11.4	2.8
2000/01	4.6	2.9	13.2	0.0	0.1	2.0	2.0	10.1	11.6	2.5
2001/02	4.2	2.6	10.8	0.1	0.1	1.1	1.1	8.9	10.3	2.0
2002/03	3.3	2.2	7.5	0.2	0.2	0.4	0.3	6.5	7.9	1.5
2003/04	4.4	2.8	12.3	0.0	0.0	1.8	1.9	8.5	9.9	2.1
2004/05	4.1	3.3	13.2	0.1	0.1	1.2	1.5	9.2	10.7	3.5
2005/06	3.9	3.2	12.5	0.0	0.0	2.5	2.3	9.2	10.8	2.7
EUROPEAN UNION (MY JUL/JUN)										
1997/98	11.9	4.4	52.6	0.0	0.1	2.5	3.0	31.0	43.9	12.4
1998/99	11.5	4.5	51.9	0.1	0.1	7.4	8.9	31.8	43.2	13.7
1999/00	13.9	4.1	57.5	1.1	1.1	10.4	10.7	37.3	51.6	11.6
2000/01	13.6	4.3	58.8	1.1	1.1	7.7	6.3	40.4	54.9	9.0
2001/02	13.5	4.2	57.0	1.6	1.7	3.8	3.2	39.0	53.9	9.9
2002/03	13.3	4.2	56.5	1.5	1.4	5.0	6.3	38.7	54.4	8.5
2003/04	13.4	4.1	54.8	0.6	0.7	2.8	1.0	41.0	56.9	4.3
2004/05	13.1	4.7	61.8	0.5	0.6	2.9	3.9	37.5	52.9	10.7
2005/06	13.1	4.1	53.1	0.4	0.4	3.6	3.3	37.2	52.5	8.1
SORGHUM										
ARGENTINA (MY MAR/FEB)										
1997/98	0.8	4.8	3.8	0.0	0.0	1.3	1.4	2.0	2.1	0.6
1998/99	0.7	4.4	3.2	0.0	0.0	0.6	0.6	2.5	2.6	0.7
1999/00	0.7	4.6	3.4	0.0	0.0	0.9	0.7	2.4	2.5	0.7
2000/01	0.6	4.8	2.7	0.0	0.0	0.4	0.6	2.4	2.5	0.4
2001/02	0.5	5.1	2.8	0.0	0.0	0.4	0.4	2.2	2.3	0.5
2002/03	0.6	5.1	2.8	0.0	0.0	0.6	0.6	2.1	2.3	0.4
2003/04	0.5	4.6	2.2	0.0	0.0	0.2	0.2	1.9	2.0	0.4
2004/05	0.6	5.0	2.9	0.0	0.0	0.3	0.3	2.4	2.6	0.4
2005/06	0.5	4.4	2.2	0.0	0.0	0.2	0.3	2.1	2.3	0.2
AUSTRALIA (MY MAR/FEB)										
1997/98	0.5	2.1	1.1	0.0	0.0	0.2	0.2	0.9	0.9	0.1
1998/99	0.6	3.2	1.9	0.0	0.0	0.5	0.4	1.4	1.4	0.1
1999/00	0.6	3.4	2.1	0.0	0.0	0.9	0.8	1.3	1.3	0.1
2000/01	0.8	2.6	1.9	0.0	0.0	0.6	0.9	1.3	1.3	0.1
2001/02	0.8	2.5	2.0	0.0	0.0	0.4	0.5	1.7	1.7	0.1
2002/03	0.7	2.2	1.5	0.0	0.0	0.1	0.1	1.4	1.4	0.1
2003/04	0.7	2.7	2.0	0.0	0.0	0.6	0.4	1.4	1.4	0.1
2004/05	0.8	2.7	2.2	0.0	0.0	0.2	0.4	1.6	1.6	0.4
2005/06	0.9	2.4	2.2	0.0	0.0	0.3	0.3	2.0	2.0	0.4

EU-15

EU-25

Notes:

Barley and sorghum trade year statistics are on an Oct/Sept year.

**U.S. GRAINS: SUPPLY AND DISTRIBUTION
WHEAT, CORN, SORGHUM, BARLEY, OATS, RYE, AND RICE
THOUSAND METRIC TONS/HECTARES**

	Area Harvested	Yield	--Imports--		--Exports--		Feed Cons.	Total Cons.	Ending Stocks	
			Mkt Yr.	Trade Yr.	Mkt Yr.	Trade Yr.				
WHEAT (MY JUNE/MAY)										
2000/01	21,474	2.8	60,641	2,445	2,419	28,904	28,027	8,176	36,184	23,846
2001/02	19,616	2.7	53,001	2,927	2,953	26,190	26,270	4,953	32,434	21,150
2002/03	18,544	2.4	43,705	2,106	1,958	23,139	22,834	3,150	30,448	13,374
2003/04	21,474	3.0	63,814	1,715	1,760	31,524	32,295	5,521	32,507	14,872
2004/05	20,234	2.9	58,738	1,921	1,946	28,922	28,464	5,177	31,910	14,699
2005/06	20,283	2.8	57,280	2,177	2,300	27,624	27,500	5,171	32,059	14,473
CORN (MY SEPT/AUG)										
2000/01	29,316	8.6	251,854	173	179	49,313	48,329	148,396	198,102	48,240
2001/02	27,830	8.7	241,377	258	202	48,383	47,271	148,958	200,941	40,551
2002/03	28,057	8.1	227,767	367	374	40,334	40,924	141,303	200,748	27,603
2003/04	28,710	8.9	256,278	358	341	48,258	48,808	147,196	211,644	24,337
2004/05	29,798	10.1	299,914	275	281	46,079	45,223	156,530	224,750	53,697
2005/06	30,395	9.3	282,260	254	250	49,532	50,500	152,407	228,230	58,449
SORGHUM (MY SEPT/AUG)										
2000/01	3,127	3.8	11,952	0	0	6,009	5,949	5,651	6,543	1,061
2001/02	3,472	3.8	13,057	0	0	6,142	6,135	5,842	6,427	1,549
2002/03	2,883	3.2	9,163	1	1	4,681	4,911	4,328	4,939	1,093
2003/04	3,156	3.3	10,446	0	0	5,049	4,845	4,624	5,638	852
2004/05	2,637	4.4	11,523	1	1	4,673	4,539	4,862	6,257	1,446
2005/06	2,321	4.3	10,005	0	0	4,699	4,800	3,810	5,207	1,545
BARLEY (MY JUNE/MAY)										
2000/01	2,104	3.3	6,919	636	663	1,258	1,068	2,951	6,407	2,314
2001/02	1,729	3.1	5,407	521	538	575	517	2,272	5,661	2,006
2002/03	1,669	3.0	4,940	402	282	659	552	1,819	5,179	1,510
2003/04	1,913	3.2	6,059	449	497	409	384	1,617	4,990	2,619
2004/05	1,627	3.7	6,091	264	157	506	750	2,287	5,672	2,796
2005/06	1,323	3.5	4,613	109	200	653	400	1,197	4,572	2,293
OATS (MY JUNE/MAY)										
2000/01	941	2.3	2,165	1,827	1,839	25	34	3,028	4,015	1,056
2001/02	773	2.2	1,707	1,654	1,497	41	37	2,413	3,459	917
2002/03	833	2.0	1,684	1,640	1,777	38	39	2,435	3,480	723
2003/04	898	2.3	2,096	1,547	1,302	36	38	2,330	3,389	941
2004/05	723	2.3	1,679	1,513	1,629	39	31	2,180	3,253	841
2005/06	738	2.3	1,667	1,465	1,500	29	40	2,118	3,192	752
RYE (MY JUNE/MAY)										
2000/01	120	1.8	213	82	88	10	8	59	295	30
2001/02	101	1.7	175	126	164	5	4	75	312	14
2002/03	106	1.6	165	156	109	3	2	85	321	11
2003/04	129	1.7	219	83	101	1	2	62	297	15
2004/05	121	1.7	210	143	174	4	2	108	344	20
2005/06	113	1.7	191	114	100	3	5	74	309	13
	Area Harvested	Yield	--Production--		--Imports--		--Exports--		Total Cons.	Ending Stocks
			Rough	Milled	Mkt Yr.	Trade Yr.	Mkt Yr.	Trade Yr.		
RICE (MY AUG/JULY)										
2000/01	1,230	7.0	8,658	5,941	345	413	2,590	2,541	3,676	887
2001/02	1,341	7.3	9,764	6,714	419	420	2,954	3,295	3,850	1,216
2002/03	1,298	7.4	9,570	6,536	471	458	3,860	3,834	3,534	829
2003/04	1,213	7.5	9,068	6,420	478	477	3,310	3,090	3,656	761
2004/05	1,346	7.8	10,540	7,462	419	418	3,500	3,822	3,931	1,211
2005/06	1,361	7.4	10,126	7,088	484	475	3,747	3,300	4,035	1,001

Notes:

Wheat trade year statistics are on July/June years. Barley, corn, sorghum, rye, and oats trade year statistics are on Oct/Sept years. Rice trade year statistics are for the subsequent calendar year.

**U.S. GRAINS: SUPPLY AND DISTRIBUTION
WHEAT, CORN, SORGHUM, BARLEY, OATS, RYE, AND RICE
MILLION ACRES AND MILLION BUSHELS/HUNDREDWEIGHTS**

	Area	--Imports--		--Exports--		Feed Cons.	Total Cons.	Ending Stocks		
	Harvested	Yield	Production	Mkt Yr.	Trade Yr.				Mkt Yr.	Trade Yr.
WHEAT (MY JUNE/MAY)										
2000/01	53.1	42.0	2,228	90	89	1,062	1,030	300	1,330	876
2001/02	48.5	40.2	1,947	108	109	962	965	182	1,192	777
2002/03	45.8	35.0	1,606	77	72	850	839	116	1,119	491
2003/04	53.1	44.2	2,345	63	65	1,158	1,187	203	1,194	546
2004/05	50.0	43.2	2,158	71	72	1,063	1,046	190	1,172	540
2005/06	50.1	42.0	2,105	80	85	1,015	1,010	190	1,178	532
CORN (MY SEPT/AUG)										
2000/01	72.4	136.9	9,915	7	7	1,941	1,903	5,842	7,799	1,899
2001/02	68.8	138.2	9,503	10	8	1,905	1,861	5,864	7,911	1,596
2002/03	69.3	129.3	8,967	14	15	1,588	1,611	5,563	7,903	1,087
2003/04	70.9	142.2	10,089	14	13	1,900	1,921	5,795	8,332	958
2004/05	73.6	160.4	11,807	11	11	1,814	1,780	6,162	8,848	2,114
2005/06	75.1	148.0	11,112	10	10	1,950	1,988	6,000	8,985	2,301
SORGHUM (MY SEPT/AUG)										
2000/01	7.7	60.9	471	0	0	237	234	222	258	42
2001/02	8.6	59.9	514	0	0	242	242	230	253	61
2002/03	7.1	50.6	361	0	0	184	193	170	194	43
2003/04	7.8	52.7	411	0	0	199	191	182	222	34
2004/05	6.5	69.6	454	0	0	184	179	191	246	57
2005/06	5.7	68.7	394	0	0	185	189	150	205	61
BARLEY (MY JUNE/MAY)										
2000/01	5.2	61.1	318	29	30	58	49	136	294	106
2001/02	4.3	58.1	248	24	25	26	24	104	260	92
2002/03	4.1	55.0	227	18	13	30	25	84	238	69
2003/04	4.7	58.9	278	21	23	19	18	74	229	120
2004/05	4.0	69.6	280	12	7	23	34	105	261	128
2005/06	3.3	64.8	212	5	9	30	18	55	210	105
OATS (MY JUNE/MAY)										
2000/01	2.3	64.1	149	106	107	2	2	189	257	73
2001/02	1.9	61.6	118	96	87	3	3	148	220	63
2002/03	2.1	56.4	116	95	103	3	3	150	222	50
2003/04	2.2	65.1	144	90	76	2	3	144	217	65
2004/05	1.8	64.7	116	88	95	3	2	134	208	58
2005/06	1.8	63.0	115	85	87	2	3	130	204	52
RYE (MY JUNE/MAY)										
2000/01	0.3	28.3	8	3	3	0	0	2	12	1
2001/02	0.2	27.6	7	5	6	0	0	3	12	1
2002/03	0.3	24.8	6	6	4	0	0	3	13	0
2003/04	0.3	27.0	9	3	4	0	0	2	12	1
2004/05	0.3	27.7	8	6	7	0	0	4	14	1
2005/06	0.3	26.9	8	4	4	0	0	3	12	1
	Area	--Production--		--Imports--		--Exports--		Total Cons.	Ending Stocks	
	Harvested	Yield	Rough	Milled	Mkt Yr.	Trade Yr.	Mkt Yr.			Trade Yr.
RICE (MY AUG/JULY)										
2000/01	3.0	62.8	191	131	11	13	83	82	118	28
2001/02	3.3	65.0	215	148	13	13	95	106	123	39
2002/03	3.2	65.8	211	144	15	14	125	124	113	27
2003/04	3.0	66.7	200	142	15	15	103	96	115	24
2004/05	3.3	69.9	232	165	13	13	109	119	123	38
2005/06	3.4	66.4	223	156	15	15	118	104	127	32

Notes:

Wheat trade year statistics are on July/June years. Barley, corn, sorghum, rye, and oats trade year statistics are on Oct/Sept years. Rice statistics are rough basis; trade year statistics are for subsequent calendar year. Rounding errors in conversion from international units cause some discrepancies with World Board Supply and Demand Estimates.

**TOTAL WHEAT AND COARSE GRAINS: SUPPLY AND DEMAND
MILLIONS OF METRIC TONS/HECTARES**

	Area Harvested	Yield	Production	World Trade	Feed Cons.	Total Cons.	Ending Stocks	Stocks As % of Cons.
1977/78	570.7	1.87	1068.9	158.3	511.7	1076.8	233.2	21.7
1978/79	569.7	2.08	1183.1	161.8	556.8	1138.1	278.2	24.4
1979/80	569.0	2.03	1153.1	182.6	573.9	1157.6	273.7	23.6
1980/81	577.6	2.01	1159.3	200.6	562.6	1179.2	255.2	21.6
1981/82	587.8	2.05	1204.0	196.9	573.5	1178.3	281.0	23.8
1982/83	576.9	2.16	1248.0	189.6	593.4	1197.1	332.1	27.7
1983/84	563.8	2.06	1162.5	193.2	588.4	1216.2	278.5	22.9
1984/85	567.0	2.32	1315.0	203.6	609.9	1253.6	339.9	27.1
1985/86	570.9	2.33	1328.5	165.2	613.1	1247.9	420.5	33.7
1986/87	565.6	2.38	1348.0	174.7	644.2	1299.5	468.9	36.1
1987/88	544.7	2.36	1285.0	202.2	655.2	1329.8	422.0	31.7
1988/89	542.2	2.25	1218.0	203.3	618.2	1302.6	337.4	25.9
1989/90	548.4	2.42	1327.7	208.9	643.1	1346.4	318.7	23.7
1990/91	548.8	2.58	1416.7	190.1	666.9	1369.6	365.8	26.7
1991/92	545.4	2.49	1355.4	207.5	649.8	1364.7	356.4	26.1
1992/93	549.3	2.61	1431.0	205.2	662.2	1389.5	395.0	28.4
1993/94	540.5	2.51	1356.2	188.2	654.0	1388.8	362.4	26.1
1994/95	537.8	2.59	1392.4	200.1	666.5	1396.2	358.6	25.7
1995/96	533.5	2.51	1338.8	187.5	636.0	1380.3	317.1	23.0
1996/97	553.6	2.69	1491.6	198.4	669.1	1442.6	366.2	25.4
1997/98	539.6	2.76	1491.1	190.3	680.0	1444.4	412.9	28.6
1998/99	533.6	2.78	1480.8	198.7	678.4	1448.1	445.5	30.8
1999/00	515.3	2.84	1463.1	217.5	685.1	1467.3	440.9	30.0
2000/01	514.5	2.81	1443.2	208.5	692.6	1468.2	415.8	28.3
2001/02	515.9	2.86	1473.5	213.5	705.8	1491.1	398.2	26.7
2002/03	507.4	2.84	1441.6	214.7	706.3	1504.7	335.1	22.3
2003/04	516.5	2.84	1467.8	207.3	709.6	1531.9	271.1	17.7
2004/05	521.0	3.15	1641.1	214.8	744.6	1584.5	327.7	20.7
2005/06	517.9	3.05	1580.6	210.5	738.5	1597.3	311.0	19.5

Notes:

Wheat and coarse grains trade data are on July/June years through 1975/76. From 1976/77 to the present, coarse grains data are on an Oct/Sept trade year. "Stocks as a Percent of Consumption" represents the ratio of marketing year ending stocks to total consumption.

WORLD WHEAT AND COARSE GRAINS: SUPPLY AND DEMAND
MILLIONS OF METRIC TONS/HECTARES

	Area Harvested	Yield	Production	World Trade	Feed Cons.	Total Cons.	Ending Stocks	Stocks As % of Cons.
WHEAT								
1977/78	227.2	1.66	377.8	71.7	85.5	396.0	109.2	27.6
1978/79	228.9	1.92	438.9	71.3	89.8	413.3	134.8	32.6
1979/80	227.8	1.83	417.5	85.5	94.0	431.9	120.5	27.9
1980/81	236.9	1.84	435.9	93.2	91.2	444.1	112.7	25.4
1981/82	238.9	1.86	445.0	100.5	90.6	445.1	112.5	25.3
1982/83	238.4	1.98	472.7	97.7	92.8	455.6	129.9	28.5
1983/84	229.9	2.11	484.3	101.2	95.6	468.9	145.3	31.0
1984/85	231.7	2.20	508.9	104.7	99.9	486.2	168.0	34.6
1985/86	229.8	2.15	494.8	83.6	97.2	484.5	178.3	36.8
1986/87	227.9	2.30	524.1	89.7	113.2	511.3	191.1	37.4
1987/88	219.7	2.27	497.9	114.1	113.6	530.3	158.6	29.9
1988/89	217.4	2.28	495.0	104.3	104.0	519.6	134.0	25.8
1989/90	225.8	2.36	533.2	103.9	103.7	531.0	136.2	25.6
1990/91	231.4	2.54	588.0	101.3	130.1	553.7	170.5	30.8
1991/92	222.5	2.44	542.9	111.4	113.8	551.5	162.0	29.4
1992/93	222.8	2.52	561.6	113.2	110.9	547.6	175.7	32.1
1993/94	222.1	2.51	558.0	101.7	108.0	552.4	181.4	32.8
1994/95	214.4	2.44	523.2	101.5	99.6	542.4	162.1	29.9
1995/96	218.8	2.46	537.9	99.2	91.9	544.8	155.3	28.5
1996/97	230.2	2.53	582.6	104.0	96.7	573.4	164.5	28.7
1997/98	228.4	2.67	610.0	104.5	101.0	577.3	197.1	34.1
1998/99	225.1	2.62	590.0	102.0	103.7	579.0	208.1	35.9
1999/00	215.4	2.72	585.8	112.7	99.7	585.0	208.9	35.7
2000/01	217.6	2.67	581.5	104.1	104.0	583.9	206.5	35.4
2001/02	214.7	2.71	581.1	110.8	106.6	585.2	202.5	34.6
2002/03	214.6	2.65	567.7	110.1	112.7	604.1	166.1	27.5
2003/04	209.9	2.64	554.6	104.5	96.7	588.8	131.9	22.4
2004/05	218.6	2.88	628.8	113.0	106.9	610.5	150.2	24.6
2005/06	217.9	2.84	619.3	110.3	113.0	626.3	143.1	22.9
COARSE GRAINS								
1977/78	343.5	2.01	691.0	86.6	426.2	680.8	124.0	18.2
1978/79	340.8	2.18	744.1	90.5	467.0	724.8	143.3	19.8
1979/80	341.1	2.16	735.5	97.1	479.9	725.6	153.2	21.1
1980/81	340.7	2.12	723.5	107.4	471.4	735.1	142.6	19.4
1981/82	348.9	2.18	759.0	96.4	482.9	733.2	168.4	23.0
1982/83	338.6	2.29	775.3	92.0	500.6	741.5	202.2	27.3
1983/84	333.9	2.03	678.2	92.0	492.7	747.3	133.1	17.8
1984/85	335.3	2.40	806.1	98.9	510.0	767.4	171.9	22.4
1985/86	341.1	2.44	833.7	81.6	515.9	763.4	242.2	31.7
1986/87	337.7	2.44	823.9	85.0	531.0	788.2	277.9	35.3
1987/88	325.0	2.42	787.1	88.1	541.6	799.5	263.3	32.9
1988/89	324.9	2.23	723.0	99.0	514.2	782.9	203.4	26.0
1989/90	322.6	2.46	794.5	105.0	539.4	815.4	182.5	22.4
1990/91	317.5	2.61	828.6	88.9	536.8	815.9	195.2	23.9
1991/92	322.8	2.52	812.5	96.2	536.0	813.3	194.4	23.9
1992/93	326.4	2.66	869.3	91.9	551.2	841.9	219.3	26.1
1993/94	318.4	2.51	798.1	86.5	546.0	836.4	181.1	21.6
1994/95	323.5	2.69	869.2	98.6	567.0	853.8	196.5	23.0
1995/96	314.7	2.54	800.9	88.2	544.1	835.5	161.8	19.4
1996/97	323.4	2.81	909.0	94.4	572.4	869.1	201.7	23.2
1997/98	311.2	2.83	881.2	85.8	578.9	867.1	215.8	24.9
1998/99	308.5	2.89	890.8	96.7	574.7	869.1	237.5	27.3
1999/00	299.9	2.93	877.3	104.8	585.4	882.3	232.0	26.3
2000/01	296.9	2.90	861.7	104.4	588.7	884.4	209.3	23.7
2001/02	301.2	2.96	892.4	102.6	599.2	905.9	195.7	21.6
2002/03	292.8	2.98	874.0	104.5	593.6	900.6	169.1	18.8
2003/04	306.6	2.98	913.2	102.8	612.9	943.1	139.2	14.8
2004/05	302.4	3.35	1012.3	101.8	637.7	974.0	177.5	18.2
2005/06	300.0	3.20	961.3	100.2	625.5	971.0	167.8	17.3

Notes:

Wheat and coarse grains trade data are on July/June years through 1975/76. From 1976/77 to the present, coarse grains data are on an Oct/Sept trade year. "Stocks as a Percent of Consumption" represents the ratio of marketing year ending stocks to total consumption.

**WORLD CORN AND BARLEY: SUPPLY AND DEMAND
MILLIONS OF METRIC TONS/HECTARES**

	Area Harvested	Yield	Production	World Trade	Feed Cons.	Total Cons.	Ending Stocks	Stocks As % of Cons.
CORN								
1977/78	125.8	2.91	365.4	63.6	226.7	356.5	77.3	21.7
1978/79	126.0	3.11	392.1	67.1	247.0	378.0	91.4	24.2
1979/80	127.3	3.34	425.6	73.2	277.1	405.8	111.2	27.4
1980/81	131.2	3.12	408.7	77.8	279.2	417.9	102.5	24.5
1981/82	133.0	3.32	441.8	66.9	286.1	417.1	127.2	30.5
1982/83	125.2	3.51	439.9	63.2	293.5	417.3	149.8	35.9
1983/84	119.7	2.91	348.3	61.1	271.1	409.1	89.0	21.8
1984/85	129.0	3.55	458.4	66.1	289.5	429.2	118.2	27.5
1985/86	131.0	3.66	479.0	53.8	284.3	419.5	177.7	42.4
1986/87	131.9	3.61	475.4	56.9	304.6	448.3	204.9	45.7
1987/88	127.2	3.55	451.0	58.8	316.5	458.3	197.5	43.1
1988/89	126.3	3.17	400.9	66.0	306.8	453.2	145.2	32.0
1989/90	127.5	3.62	462.0	74.5	324.8	474.4	132.8	28.0
1990/91	129.4	3.72	482.1	58.8	318.3	473.6	141.2	29.8
1991/92	132.7	3.72	493.2	63.0	334.3	493.6	140.9	28.5
1992/93	133.4	4.02	536.1	62.6	348.6	512.5	162.5	31.7
1993/94	130.9	3.64	476.0	57.4	342.0	509.2	129.3	25.4
1994/95	135.3	4.13	559.0	71.9	371.1	535.3	152.9	28.6
1995/96	134.9	3.83	515.9	64.8	364.8	536.3	132.5	24.7
1996/97	141.6	4.18	592.6	66.7	387.3	559.8	165.3	29.5
1997/98	136.2	4.21	573.8	63.1	400.9	573.3	165.7	28.9
1998/99	139.2	4.35	605.6	68.7	404.1	581.0	190.4	32.8
1999/00	139.2	4.36	607.2	73.5	422.2	604.9	192.7	31.9
2000/01	137.3	4.30	589.8	76.4	427.5	610.1	172.5	28.3
2001/02	137.7	4.35	599.3	74.5	435.2	623.0	148.8	23.9
2002/03	137.5	4.38	602.2	78.3	431.5	625.8	125.2	20.0
2003/04	141.7	4.40	623.4	79.3	443.3	645.5	103.2	16.0
2004/05	144.5	4.91	710.4	76.2	468.9	683.3	130.2	19.1
2005/06	144.6	4.73	683.8	74.3	464.2	685.1	129.0	18.8
BARLEY								
1977/78	83.0	1.89	157.1	10.1	113.8	158.9	19.9	12.5
1978/79	80.9	2.17	175.6	10.6	123.9	171.2	24.3	14.2
1979/80	84.0	1.83	153.8	10.2	118.5	159.2	18.9	11.9
1980/81	78.6	2.00	157.4	13.5	111.2	158.3	18.3	11.6
1981/82	81.6	1.83	149.5	14.5	109.4	151.8	16.0	10.6
1982/83	78.8	2.05	161.2	16.0	113.4	155.8	21.5	13.8
1983/84	79.8	1.99	158.5	15.8	122.0	164.5	15.5	9.4
1984/85	79.2	2.15	170.5	17.4	122.4	162.9	23.1	14.2
1985/86	80.0	2.17	173.6	17.7	127.8	167.2	29.6	17.7
1986/87	79.6	2.24	178.1	18.3	132.1	173.8	33.8	19.5
1987/88	78.7	2.23	175.3	18.3	129.7	173.6	33.4	19.2
1988/89	76.4	2.15	164.0	19.0	121.9	166.2	31.1	18.7
1989/90	73.6	2.26	166.1	18.5	126.2	170.5	26.7	15.7
1990/91	72.9	2.46	179.0	19.6	130.4	175.9	29.8	17.0
1991/92	76.4	2.22	169.8	19.4	120.2	166.3	33.3	20.0
1992/93	73.4	2.27	166.2	16.4	118.9	165.6	33.3	20.1
1993/94	74.7	2.26	169.2	18.8	123.7	168.9	33.5	19.9
1994/95	73.2	2.20	160.7	15.3	121.1	165.8	28.5	17.2
1995/96	69.0	2.05	141.6	13.4	107.7	150.6	19.5	13.0
1996/97	66.5	2.31	153.6	17.9	106.2	149.4	23.7	15.8
1997/98	64.9	2.38	154.2	12.8	103.7	145.7	32.2	22.1
1998/99	60.7	2.23	135.7	17.8	98.6	139.0	28.9	20.8
1999/00	55.2	2.31	127.5	18.8	94.0	132.3	24.0	18.2
2000/01	54.6	2.43	132.8	16.9	94.4	134.1	22.8	17.0
2001/02	56.7	2.50	141.4	17.6	94.5	135.8	28.4	20.9
2002/03	56.2	2.38	133.8	16.8	93.5	135.7	26.6	19.6
2003/04	59.8	2.37	141.9	14.8	101.5	146.4	22.1	15.1
2004/05	58.2	2.64	153.6	17.3	99.7	142.9	32.7	22.9
2005/06	56.4	2.44	137.4	18.0	97.8	143.4	26.7	18.6

Notes:

Coarse grains trade data are on July/June years through 1975/76. From 1976/77 to the present, coarse grains data are on an Oct/Sept trade year. "Stocks as a Percent of Consumption" represents the ratio of marketing year ending stocks to total consumption.

**WORLD RICE: SUPPLY AND DEMAND
MILLIONS OF METRIC TONS/HECTARES**

	Area Harvested (Rough)	Yield	--Production--		World Trade	Total Cons.	Ending Stocks	Stocks As % of Cons.
			Rough	Milled				
1976/77	141.4	2.45	346.8	235.8	10.3	236.4	38.8	16.4
1977/78	143.4	2.57	368.8	250.6	9.5	244.7	44.8	18.3
1978/79	143.6	2.68	385.4	262.4	11.8	252.3	54.8	21.7
1979/80	141.2	2.67	376.6	256.8	12.0	257.6	54.0	21.0
1980/81	144.4	2.75	397.0	269.9	11.9	271.2	52.6	19.4
1981/82	144.4	2.83	408.3	277.9	11.3	280.0	50.5	18.0
1982/83	140.5	2.98	418.3	285.0	11.2	278.7	56.8	20.4
1983/84	144.6	3.12	450.9	306.9	11.9	294.4	69.3	23.5
1984/85	144.2	3.23	464.9	316.8	11.0	298.4	87.7	29.4
1985/86	144.8	3.23	467.3	318.0	11.8	307.9	97.7	31.7
1986/87	144.8	3.33	481.9	316.0	12.9	310.4	103.3	33.3
1987/88	141.7	3.28	465.0	315.3	11.4	313.3	105.3	33.6
1988/89	146.5	3.35	491.0	332.2	14.0	325.8	111.7	34.3
1989/90	147.6	3.46	510.4	345.3	11.7	336.4	120.6	35.9
1990/91	146.7	3.54	518.9	351.0	12.3	345.0	126.7	36.7
1991/92	147.5	3.55	522.9	353.3	14.4	353.1	126.8	35.9
1992/93	146.5	3.58	524.2	354.0	14.9	357.5	123.3	34.5
1993/94	145.4	3.62	526.5	355.0	16.6	359.2	119.1	33.2
1994/95	147.5	3.66	539.5	363.9	20.8	365.2	117.8	32.2
1995/96	148.2	3.69	547.2	368.7	19.7	368.1	118.4	32.1
1996/97	150.0	3.76	564.5	380.9	18.9	378.7	120.6	31.8
1997/98	151.2	3.80	574.4	386.9	27.6	379.4	128.0	33.7
1998/99	152.7	3.84	586.5	394.6	24.8	387.6	135.1	34.8
1999/00	155.3	3.92	608.0	408.8	22.8	397.6	146.2	36.8
2000/01	151.5	3.91	593.2	398.7	24.4	394.6	150.4	38.1
2001/02	150.5	3.95	593.8	399.1	27.8	410.1	139.4	34.0
2002/03	145.8	3.86	562.1	377.5	27.6	406.5	110.3	27.1
2003/04	148.1	3.94	583.7	391.4	27.1	415.6	86.1	20.7
2004/05	149.6	4.00	599.0	402.7	28.4	414.2	74.6	18.0
2005/06	151.7	4.03	611.8	411.0	27.3	418.2	67.4	16.1

Notes:

Stocks, exports, and consumption are expressed on a milled basis in marketing years. Trade is on a milled basis in calendar years. "Stocks as a Percent of Consumption" represents the ratio of marketing year ending stocks to total consumption.

ENDNOTES TO GRAIN: WORLD MARKETS AND TRADE

REGIONAL TABLES

North America: Canada, Mexico, the United States.

Latin America: Central America, the Caribbean, South America.

EU: Austria, Belgium/Luxembourg, Cyprus, Czech Republic, Denmark, Estonia, Finland, France, Germany, Greece, Hungary, Ireland, Italy, Latvia, Lithuania, Malta, Netherlands, Poland, Portugal, Slovakia, Slovenia, Spain, Sweden, United Kingdom.

Former Soviet Union: Armenia, Azerbaijan, Belarus, Georgia, Kazakhstan, Kyrgyzstan, Moldova, Russia, Tajikistan, Turkmenistan, Ukraine, Uzbekistan.

Other Europe: Albania, Azores, Bosnia and Herzegovina, Bulgaria, Croatia, Gibraltar, Iceland, Macedonia, Norway, Romania, Serbia and Montenegro, Switzerland, Yugoslavia.

Middle East: Bahrain, Iran, Iraq, Israel, Jordan, Kuwait, Lebanon, Oman, Qatar, Saudi Arabia, Syria, Turkey, United Arab Emirates, Yemen.

North Africa: Algeria, Egypt, Libya, Morocco, Tunisia.

Other Africa: all African countries except North Africa.

South Asia: Afghanistan, Bangladesh, Bhutan, India, Nepal, Pakistan, Sri Lanka, Maldives.

Southeast Asia: Brunei, Burma, Cambodia, Indonesia, Laos, Malaysia, Philippines, Singapore, Thailand, Vietnam.

East Asia: China, Hong Kong, Japan, South Korea, North Korea, Macau, Mongolia, Taiwan.

Oceania: Australia, Fiji, New Zealand, Papua New Guinea.

OTHER NOTES

Stocks: Unless otherwise stated, stock data are based on an aggregate of differing local marketing years and should not be construed as representing world stock levels at a fixed point in time.

Consumption: World totals for consumption reflect total utilization, including food, seed, industrial, feed, and waste; as well as differences in marketing year imports and marketing year exports. Consumption statistics for regions and individual countries, however, reflect food, seed, industrial, feed, and waste only.

EU Consolidation: The trade figures for the EU-25 for the years 1999/00 through 2002/03 are inflated by the two-way trade between the two groups (EU-15 and acceding 10). Over the past 6 years, this “intra-trade” has averaged about 700,000 tons for wheat, 350,000 tons each for corn and barley, and 150,000 tons for rye. The trade figures also include intra-trade between members of the acceding 10. From 2003/04 onward, all intra-trade has been removed.

Statistics: (1) Wheat trade statistics include wheat, flour, and selected products on a grain equivalent basis. (2) Rice trade statistics include rough, brown, milled, and broken on a milled equivalent basis. (3) Coarse grains statistics include corn, barley, sorghum, oats, rye, millet, and mixed grains but exclude trade in barley malt, millet, and mixed grains.

Unaccounted: This term includes grain in transit, reporting discrepancies in some countries, and trade to countries outside the USDA database.

The Grain and Feed Division, Commodity and Marketing Programs, Foreign Agricultural Service, USDA, Washington DC 20250, prepared this circular. Information is gathered from official statistics of foreign governments and other foreign source materials, reports of U.S. agricultural attachés and Foreign Service officers, results of office research, and related information. Further information may be obtained by writing the division or telephoning (202) 720-6219.

Note: The previous report in this series was the Grain: World Markets and Trade Foreign Agricultural Service Circular FG 03-06 March 2006. For further details on world grain production, see World Agricultural Production Foreign Agricultural Service Circular WAP 04-06 April 2006.

This circular is available in its entirety on the World Wide Web via the Foreign Agricultural Service Home Page. The address is: <http://www.fas.usda.gov>