

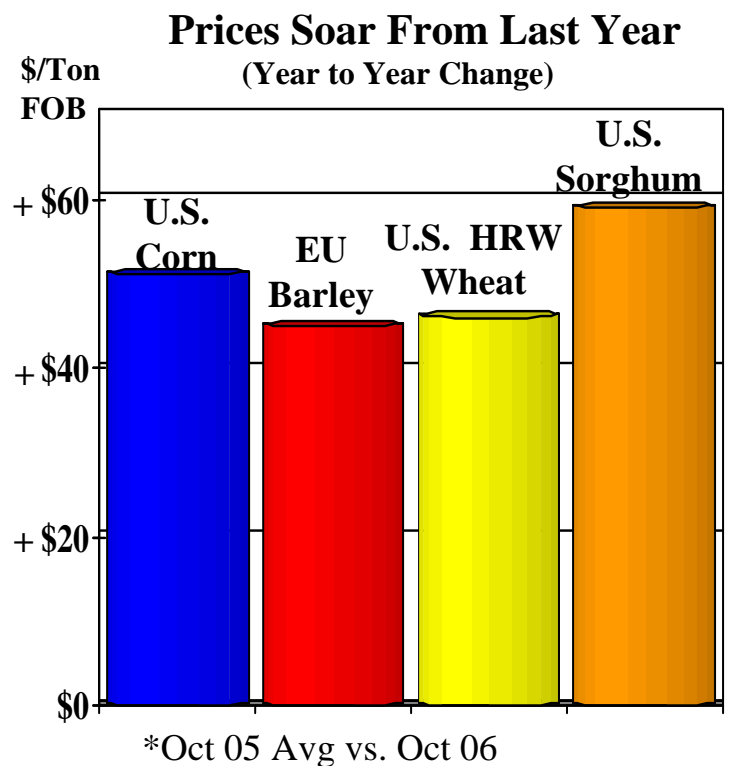

Grain: World Markets and Trade

Tightening World Grain Supplies Push Prices to Decade-High Levels

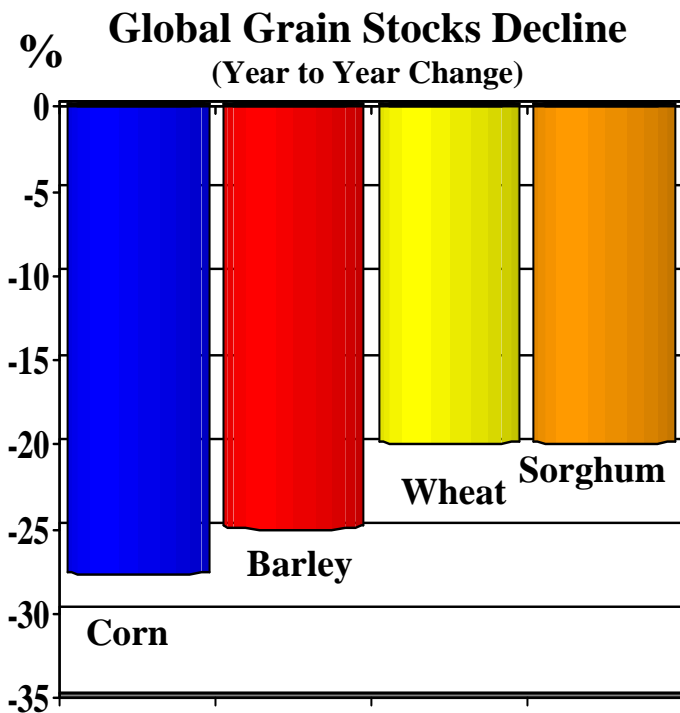

Short crops around the world this year, combined with strengthening demand, are shrinking global grain stocks and causing prices to soar to the highest levels in a decade. Wheat prices have climbed as exportable supplies are sharply down in key Northern Hemisphere exporters such as the United States, Black Sea region, and the European Union. This tightness has been exacerbated by a severe crop shortfall in Australia and strong import demand in India.

Surging corn prices are being driven by a smaller U.S. crop and strong demand for use in ethanol and exports. Barley prices have also jumped to decade highs as a result of sharply lower exportable supplies in Australia--the largest exporter the past 3 years--as well as strengthening feed demand in light of poor wheat crops. Sorghum prices are also strong as U.S. production has fallen to the lowest level in 60 years, and this is curtailing export availability.

TABLE OF CONTENTS

World Markets and Trade: Commentary and Current Data	
Wheat	4
Rice	10
Coarse Grains.....	15
Historical Data Series for Selected Regions and Countries	38
Endnotes to Grain: World Markets and Trade	63

Circular Modifications:

FAS released a new version of PSD Online on August 31, 2006. It retains all of the ease-of-use and functionality of the current version, while incorporating some new features. It is available on the FAS website (<http://www.fas.usda.gov/psdonline/>).

The new system allowed us to overhaul this Circular so readers may have noticed a new look during the past few months. This revised format will be "in transition" over the next several months, as we make use of the expanded capabilities of the new PSD system. The circular will also now be released earlier at noon.

Your comments on the new Circular will be welcome and can be sent to gfd@usda.gov. We thank you in advance for your patience over the next few months.

All Grain Summary Comparison

	Marketing Year	Wheat			Rice, Milled			Corn		
		2004/05	2005/06	2006/07	2004/05	2005/06	2006/07	2004/05	2005/06	2006/07
Production										
United States	(Jun-May)	58.7	57.3	49.3	7.5	7.1	6.1	299.9	282.3	272.9
Other		570.1	561.6	537.5	393.0	408.3	410.4	412.9	411.0	415.8
World Total		628.8	618.9	586.8	400.5	415.5	416.5	712.8	693.3	688.7
Domestic Consumption										
United States	(Jun-May)	31.8	31.2	31.2	3.9	3.8	3.9	224.6	231.6	243.6
Other		577.0	587.0	584.9	401.7	408.0	412.4	459.2	468.3	477.3
World Total		608.8	618.2	616.1	405.7	411.8	416.3	683.9	699.9	720.9
Ending Stocks										
United States	(Jun-May)	14.7	15.5	11.4	1.2	1.4	1.1	53.7	50.1	23.8
Other		136.7	131.5	107.4	76.9	79.2	77.7	77.5	74.5	66.2
World Total		151.4	147.1	118.8	78.1	80.6	78.8	131.2	124.5	90.0
TY Imports										
United States	(Jun-May)	1.9	2.3	2.8	0.4	0.6	0.6	0.3	0.3	0.3
Other		108.2	108.6	106.8	26.5	25.7	25.5	76.0	79.5	78.6
World Total		110.1	110.9	109.6	26.9	26.3	26.2	76.3	79.7	78.8
TY Exports										
United States	(Jun-May)	28.5	27.4	26.0	3.9	3.7	3.0	45.3	56.2	55.5
Other		84.6	86.2	85.9	25.1	24.3	25.0	31.1	26.5	25.0
World Total		113.1	113.7	111.9	29.0	28.0	28.0	76.5	82.7	80.5

Note: Consumption in this table has not been adjusted for differences in marketing year imports and exports differs from global totals shown elsewhere.

Marketing years for U.S. grains are: Wheat (Jun-May), Rice (Aug-Jul), Corn (Sep-Aug).

WHEAT: WORLD MARKETS AND TRADE

MONTHLY HIGHLIGHTS:

Brazil Expected To Be Largest Importer in 2006/07: Brazil is expected to surpass Egypt and the European Union this year and return as the world's largest import market for the first time since 2000/01. Production has fallen to only half of last year's level as the crop has been severely hit by a combination of drought and frosts at the end of August and beginning of September. This crop shortfall will lead to higher import demand, and could result in greater wheat needing to be sourced from countries outside South America. Last year 91 percent of Brazilian imports were sourced from Argentina, and 7 percent from Paraguay.

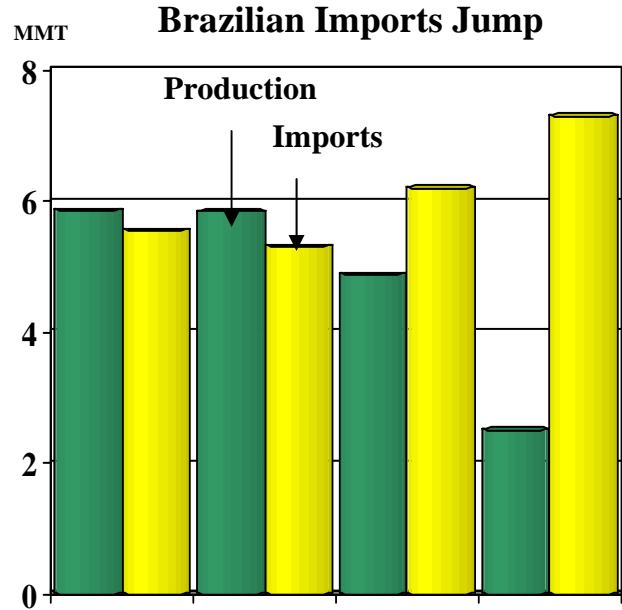

PRICES:

Domestic: For October, wheat prices climbed for all classes, and continued to set 10-year highs. The main catalyst for higher prices has been severe drought in Australia, which has slashed production by more than half and is exacerbating already tight global exportable supplies. For the month, Soft Red Winter (SRW) prices rose \$22 per ton, Soft White (SWS) prices rose \$17, Hard Red Winter (HRW) rose \$12, and Hard Red Spring (HRS) prices rose \$8.

U.S. Weekly FOB Export Bids

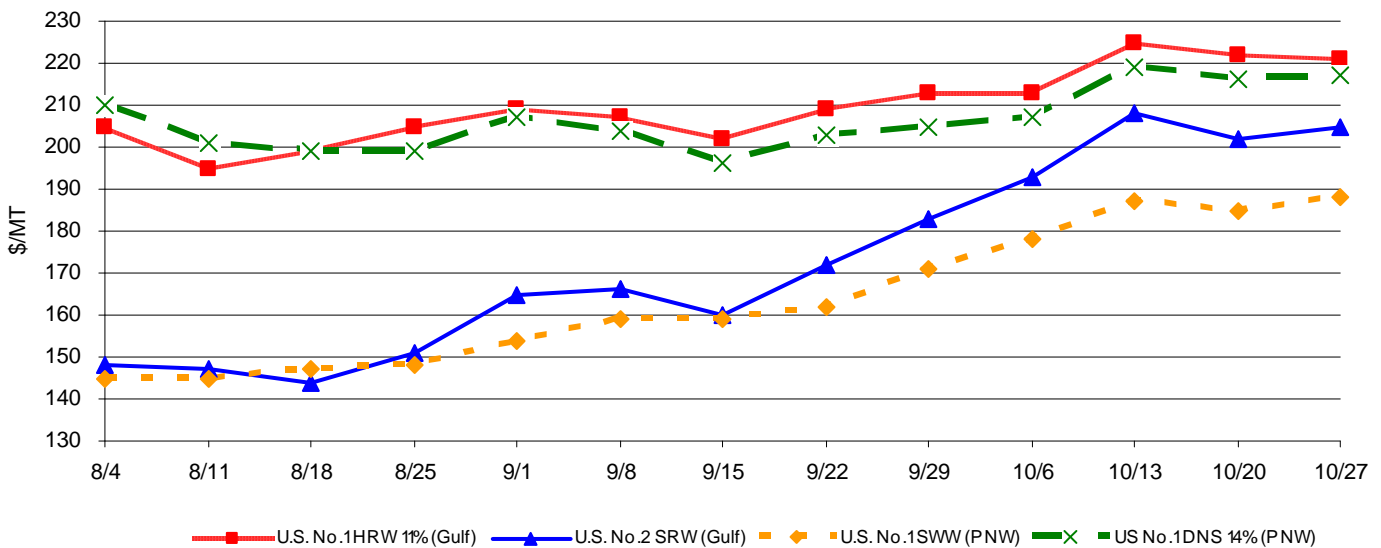

TRADE CHANGES IN 2006/2007

Selected Exporters

- **Australia** is down 1.0 million tons to 12.0 million as the drought-ravaged crop continues to shrink. Additionally, poor pasture conditions are expected to result in greater wheat feeding, further reducing supplies available for export.
- **Russia** is up 1.0 million tons to 8.5 million as production is raised and export prices remain very attractive.
- **Ukraine** is down 500,000 tons to 3.5 million as government export policies have reduced shipments.
- **China** is up 500,000 tons to 2.5 million on strong sales of feed-quality wheat to Asian markets.
- **Romania** is up 150,000 tons to 400,000 as the crop estimate is raised and greater exports are expected to the EU.

Selected Importers

- **Brazil** is up 300,000 tons to 7.3 million on sharply lower production.
- **Iraq** is down 500,000 tons to 3.5 million on slow purchases to date.
- **Nigeria** is down 300,000 tons to 3.6 million. The combination of high wheat prices and lower prices of other local staples (due to bumper harvests) are curtailing wheat consumption growth this year.

World Wheat, Flour, and Products Trade
July/June Year, Thousand Metric Tons

	2002/03	2003/04	2004/05	2005/06	2006/07 Oct	2006/07 Nov
TY Exports						
Argentina	6,276	7,346	13,502	8,301	9,000	9,000
Australia	10,946	15,096	15,826	15,213	13,000	12,000
Bulgaria	1,107	40	1,100	1,200	1,000	1,000
Canada	9,393	15,526	15,142	15,644	20,500	20,500
China, Peoples Republic of	1,718	2,824	1,171	1,397	2,000	2,500
EU-25	19,940	10,931	14,367	15,032	16,000	16,000
Kazakhstan, Republic of	6,238	4,110	2,700	3,000	5,000	5,000
Russian Federation	12,621	3,114	7,951	10,664	7,500	8,500
Turkey	839	854	2,217	2,900	2,000	2,000
Ukraine	6,569	66	4,351	6,461	4,000	3,500
Others	11,655	12,320	6,318	6,435	5,790	5,940
Subtotal	87,302	72,227	84,645	86,247	85,790	85,940
United States	22,834	32,295	28,464	27,424	26,000	26,000
World Total	110,136	104,522	113,109	113,671	111,790	111,940
TY Imports						
Algeria	6,079	3,933	5,398	5,500	4,800	4,800
Bangladesh	1,335	1,945	2,009	2,100	2,100	2,100
Brazil	6,631	5,559	5,309	6,194	7,000	7,300
Colombia	1,166	1,246	1,248	1,314	1,350	1,350
Egypt	6,327	7,295	8,150	7,771	7,000	7,000
EU-25	13,921	5,912	7,393	7,609	6,800	6,800
India	19	8	14	118	6,000	6,000
Indonesia	3,984	4,535	4,661	5,000	4,800	4,800
Iraq	1,579	1,925	3,010	4,800	4,000	3,500
Israel	1,691	951	1,549	1,600	1,200	1,200
Japan	5,579	5,751	5,744	5,469	5,500	5,500
Korea, Republic of	4,052	3,434	3,591	3,884	3,600	3,600
Libya	1,421	1,057	1,508	1,700	1,500	1,500
Malaysia	1,195	1,329	1,412	1,216	1,350	1,350
Mexico	3,161	3,644	3,717	3,549	3,600	3,600
Morocco	2,720	2,414	2,272	2,418	1,900	1,900
Nigeria	2,304	2,383	3,014	3,656	3,900	3,600
Peru	1,157	1,488	1,449	1,656	1,500	1,500
Philippines	3,230	2,975	2,593	2,954	2,700	2,700
Russian Federation	1,045	1,026	1,197	1,282	1,200	1,200
Sudan	860	995	1,522	1,659	1,600	1,600
Thailand	895	1,139	1,081	1,174	1,200	1,200
Venezuela	961	1,538	1,504	1,691	1,600	1,600
Vietnam	875	830	1,226	1,181	1,300	1,300
Yemen	1,772	1,635	1,853	2,200	1,900	1,900
Others	31,814	35,029	35,768	30,921	27,945	27,920
Subtotal	105,773	99,976	108,192	108,616	107,345	106,820
Unaccounted	2,405	2,786	2,971	2,746	1,645	2,320
United States	1,958	1,760	1,946	2,309	2,800	2,800
World Total	110,136	104,522	113,109	113,671	111,790	111,940

World Wheat Production, Consumption, and Stocks
Local Marketing Years, Thousand Metric Tons

	2002/03	2003/04	2004/05	2005/06	2006/07 Oct	2006/07 Nov
Production						
Argentina	12,300	14,500	16,000	13,000	13,250	13,250
Australia	10,132	26,132	22,600	24,500	11,000	10,500
Canada	16,198	23,552	25,860	26,775	26,300	26,300
China, Peoples Republic of	90,290	86,490	91,950	97,450	103,500	103,500
Egypt	6,300	6,443	7,177	8,184	8,200	8,200
EU-25	124,829	106,878	136,774	122,638	117,887	117,237
India	71,810	65,100	72,150	68,640	68,000	68,000
Iran	12,450	13,500	14,000	14,500	14,000	14,000
Kazakhstan, Republic of	12,600	11,000	9,950	11,000	11,500	11,500
Morocco	3,357	5,147	5,540	3,043	6,100	6,100
Pakistan	18,227	19,183	19,500	21,500	21,700	21,700
Russian Federation	50,550	34,100	45,400	47,700	41,500	43,500
Turkey	16,800	16,800	18,500	18,000	18,000	18,000
Ukraine	20,556	3,600	17,500	18,700	13,500	14,300
Uzbekistan, Republic of	5,000	5,400	5,500	6,050	5,800	5,800
Others	52,539	52,956	61,706	59,961	55,589	55,605
Subtotal	523,938	490,781	570,107	561,641	535,826	537,492
United States	43,705	63,814	58,738	57,280	49,316	49,316
World Total	567,643	554,595	628,845	618,921	585,142	586,808
Total Consumption						
Algeria	6,650	6,800	7,300	7,500	7,700	7,700
Australia	6,178	5,956	6,200	6,400	6,400	6,900
Brazil	9,890	9,800	10,200	10,800	10,600	10,400
Canada	8,181	7,637	9,300	9,133	9,100	9,100
China, Peoples Republic of	105,200	104,500	102,000	101,000	101,000	101,000
Egypt	12,800	13,300	14,200	14,800	15,600	15,600
EU-25	118,100	107,900	115,200	119,500	116,000	116,000
India	74,294	68,258	72,838	69,971	72,500	72,500
Iran	14,350	14,300	14,500	14,800	15,200	15,200
Kazakhstan, Republic of	6,800	6,800	7,400	7,400	7,600	7,600
Morocco	6,220	6,400	6,900	7,100	7,400	7,400
Pakistan	18,380	19,100	20,000	21,500	22,000	22,000
Russian Federation	39,320	35,500	37,400	38,400	36,400	36,900
Turkey	16,800	16,800	16,800	16,100	16,800	16,800
Ukraine	14,500	9,025	11,700	12,500	10,600	11,200
Others	115,388	116,600	125,022	130,071	128,751	128,647
Subtotal	573,311	555,971	578,294	592,071	581,912	583,883
United States	30,448	32,507	31,823	31,191	31,163	31,163
World Total	603,759	588,478	610,117	623,262	613,075	615,046
Ending Stocks						
Algeria	2,712	2,814	3,506	3,701	3,396	3,396
Canada	5,725	6,080	7,922	9,743	6,693	6,693
China, Peoples Republic of	60,378	43,293	38,819	34,890	36,090	35,590
Egypt	1,316	1,744	2,861	4,006	3,525	3,596
EU-25	16,643	10,602	25,202	20,917	13,627	12,954
Kazakhstan, Republic of	3,673	3,777	3,642	4,283	3,207	3,198
Syria	5,072	5,212	5,252	5,483	5,302	5,233
Others	57,669	44,285	49,504	48,498	36,078	36,786
Subtotal	153,188	117,807	136,708	131,521	107,918	107,446
United States	13,374	14,872	14,699	15,545	11,382	11,382
World Total	166,562	132,679	151,407	147,066	119,300	118,828

Regional Wheat Imports, Production, Consumption, and Stocks

Thousand Metric Tons

	2002/03	2003/04	2004/05	2005/06	Oct 2006/07	Nov 2006/07
TY Imports						
North America	5,501	5,630	5,910	6,136	6,650	6,650
Central America	1,381	1,500	1,510	1,506	1,575	1,575
Caribbean	1,774	1,839	2,034	1,926	1,905	1,905
South America	11,394	11,207	10,826	12,687	12,940	13,240
European Union	13,921	5,912	7,393	7,609	6,800	6,800
Other Europe	1,971	4,229	1,836	1,591	1,500	1,500
Former Soviet Union - 12	4,601	7,260	4,566	4,704	4,040	4,040
Middle East	11,507	8,813	10,202	13,168	11,425	10,925
North Africa	18,714	15,480	18,407	18,589	16,400	16,400
Sub-Saharan Africa	9,603	9,713	12,091	13,021	12,525	12,200
East Asia	12,236	15,320	18,357	12,830	12,050	12,050
South Asia	3,569	3,008	4,832	4,465	9,880	9,880
Southeast Asia	10,663	11,177	11,429	11,942	11,775	11,775
Oceania	896	648	745	751	680	680
Total	107,731	101,736	110,138	110,925	110,145	109,620
Production						
North America	63,133	90,066	87,018	87,075	78,716	78,716
Central America	1	1	1	1	1	1
Caribbean	0	0	0	0	0	0
South America	17,903	23,632	25,261	20,949	19,273	18,773
European Union	124,829	106,878	136,774	122,638	117,887	117,237
Other Europe	12,642	7,564	15,538	13,198	11,600	12,050
Former Soviet Union - 12	96,949	60,910	86,830	92,195	79,885	82,685
Middle East	37,991	39,486	41,463	42,020	41,300	41,300
North Africa	11,704	16,285	17,166	15,178	18,325	18,325
Sub-Saharan Africa	5,190	4,497	4,919	5,700	5,985	6,051
East Asia	91,468	87,750	93,193	98,724	104,795	104,795
South Asia	95,303	90,966	97,696	96,300	95,950	95,950
Southeast Asia	96	107	130	150	148	148
Oceania	10,434	26,453	22,856	24,793	11,277	10,777
Total	567,643	554,595	628,845	618,921	585,142	586,808
Domestic Consumption						
North America	44,529	46,044	47,123	46,424	46,463	46,463
Central America	1,221	1,354	1,410	1,408	1,476	1,476
Caribbean	1,774	1,839	2,034	1,926	1,905	1,905
South America	22,305	23,240	23,493	24,461	24,052	23,852
European Union	118,100	107,900	115,200	119,500	116,000	116,000
Other Europe	13,359	12,870	14,128	13,505	12,930	13,030
Former Soviet Union - 12	75,350	65,874	72,930	75,290	71,350	72,450
Middle East	46,701	46,708	48,958	49,973	50,735	50,735
North Africa	29,666	30,082	32,583	33,775	35,125	35,125
Sub-Saharan Africa	13,894	14,573	16,524	18,225	18,345	18,086
East Asia	117,757	116,539	114,061	113,570	113,115	113,165
South Asia	101,320	96,891	102,188	101,091	104,245	104,250
Southeast Asia	10,440	10,438	11,029	11,677	11,818	11,818
Oceania	7,083	6,831	7,122	7,341	7,255	7,755
Total	603,499	581,183	608,783	618,166	614,814	616,110
Ending Stocks						
North America	19,849	21,695	22,997	25,600	18,387	18,387
Central America	190	185	185	185	185	185
Caribbean	20	20	20	20	20	20
South America	3,170	2,992	2,856	2,862	1,888	1,903
European Union	16,643	10,602	25,202	20,917	13,627	12,954
Other Europe	3,335	2,110	3,949	3,267	2,012	2,202
Former Soviet Union - 12	16,480	10,986	14,265	15,564	11,439	12,679
Middle East	13,375	12,487	12,002	12,144	11,524	10,934
North Africa	5,959	7,467	10,245	10,022	9,368	9,407
Sub-Saharan Africa	1,508	1,108	1,234	1,393	1,346	1,183
East Asia	63,218	46,249	41,934	37,916	38,961	38,461
South Asia	17,915	9,200	7,201	5,725	6,301	6,255
Southeast Asia	1,572	2,030	2,052	2,008	1,617	1,633
Oceania	3,328	5,548	7,265	9,443	2,625	2,625
Total	166,562	132,679	151,407	147,066	119,300	118,828

2002/03	2003/04	2004/05	2005/06	Oct 2006/07	Nov 2006/07
----------------	----------------	----------------	----------------	------------------------	------------------------

NOTES: Regional definitions appear on last page of this circular. Imports are reported on an international year basis. All other data are reported using marketing years.

RICE: WORLD MARKETS AND TRADE

PRICES:

International: Export prices in Thailand weaken under pressure from the Government's lower announced intervention prices and plans to sell off 3.7 million tons of intervention stocks. Conversely, Viet 5% is currently quoted at \$287 per ton, FOB, up \$16 due to tight supplies.

Domestic: U.S. #2/4 long grain milled rice is up slightly from last month at \$434 per ton, FOB. The spread between comparable qualities of Thai and U.S. rice is \$140 per ton compared to \$33 per ton this time last year. The last time U.S. prices were at \$434 was in June of 1998. The spread then was \$102. U.S. medium grain prices remain unchanged with quotes at \$525 per ton, FOB.

Nominal Rice Quotes – 2002 to Present

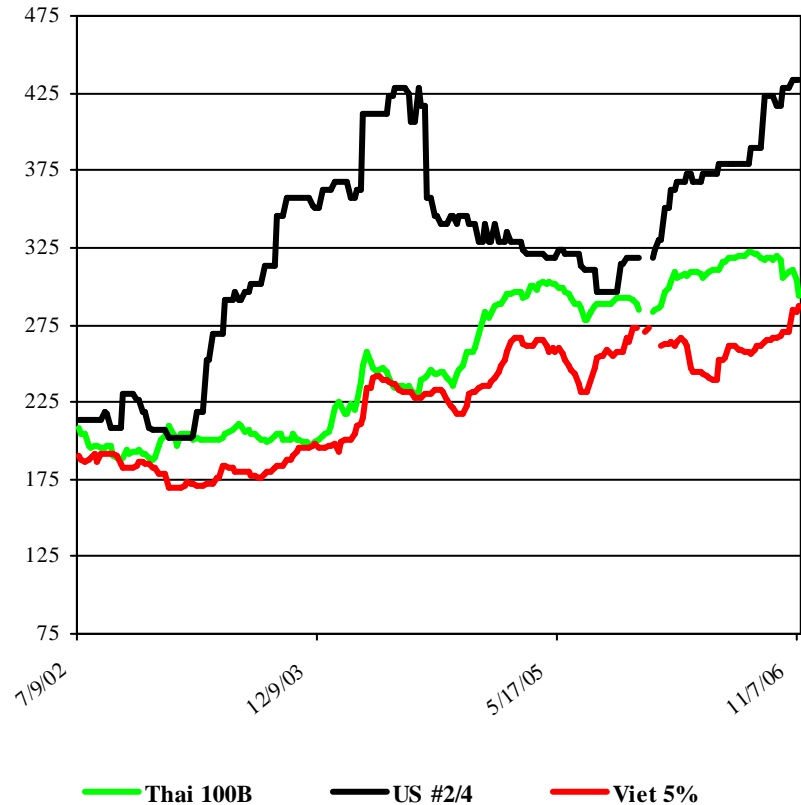

TRADE CHANGES FOR 2007

Selected Exporters

- **Burma** is down 100,000 to 150,000 on the expectation of tighter exportable supply.

TRADE CHANGES FOR 2006

Selected Exporters

- **China** is up 100,000 to 1.1 million based on strong export pace.

World Rice Trade
January/December Year, Thousand Metric Tons

	2002/03	2003/04	2004/05	2005/06	2006/07 Oct	2006/07 Nov
TY Exports						
Argentina	170	249	345	400	400	400
Australia	141	131	52	350	150	150
Brazil	19	37	272	250	150	150
Burma, Union of	388	130	190	75	250	150
Cambodia	10	300	200	350	450	450
China, Peoples Republic of	2,583	880	656	1,100	1,000	1,000
Egypt	579	826	1,095	1,000	900	900
EU-25	220	187	201	175	150	150
Guyana	200	243	182	170	170	170
India	4,421	3,172	4,687	3,800	4,300	4,300
Japan	200	200	200	200	200	200
Pakistan	1,958	1,986	3,032	3,000	2,900	2,900
Thailand	7,552	10,137	7,274	7,300	8,250	8,250
Uruguay	675	804	762	700	750	750
Vietnam	3,795	4,295	5,174	5,000	4,700	4,700
Others	830	517	825	421	365	365
Subtotal	23,741	24,094	25,147	24,291	25,085	24,985
United States	3,834	3,090	3,862	3,700	3,000	3,000
World Total	27,575	27,184	29,009	27,991	28,085	27,985
TY Imports						
Bangladesh	1,112	801	785	700	600	600
Brazil	1,063	762	547	550	650	750
Canada	242	285	321	335	350	350
China, Peoples Republic of	258	1,122	609	700	800	800
Cote d'Ivoire	750	740	867	850	800	800
Cuba	371	639	736	600	700	700
EU-25	950	1,079	968	925	925	925
Ghana	357	425	450	400	450	450
Haiti	345	269	328	400	350	350
Hong Kong	307	309	315	315	315	315
Indonesia	2,750	650	500	900	600	600
Iran	900	950	983	1,200	900	900
Iraq	672	889	786	1,200	1,200	1,200
Japan	654	706	787	650	650	650
Korea, Democratic	633	465	600	300	500	500
Malaysia	500	700	751	850	775	850
Mexico	582	521	553	600	600	600
Mozambique	232	375	350	350	350	350
Nigeria	1,448	1,369	1,777	1,600	1,700	1,700
Philippines	1,300	1,100	1,890	1,900	1,650	1,650
Russian Federation	385	350	350	375	375	375
Saudi Arabia	1,150	1,500	1,357	1,000	1,000	1,000
Senegal	750	850	1,200	750	850	850
Singapore	375	346	375	375	375	375
South Africa, Republic of	725	818	850	800	800	800
Others	6,330	6,815	7,491	7,036	7,106	7,106
Subtotal	25,141	24,835	26,526	25,661	25,371	25,546
Unaccounted	1,976	1,872	2,064	1,730	2,124	1,814
United States	458	477	419	600	590	625
World Total	27,575	27,184	29,009	27,991	28,085	27,985

Note about dates: 2006/07 is calendar year 2007, 2005/06 is calendar year 2006, and so on.

World Rice Production, Consumption, and Stocks
Local Marketing Years, Thousand Metric Tons

	2002/03	2003/04	2004/05	2005/06	2006/07 Oct	2006/07 Nov
Milled Production						
Bangladesh	25,187	26,152	25,600	28,758	29,100	29,100
Brazil	7,050	8,709	8,996	7,874	8,500	7,900
Burma, Union of	10,788	10,730	9,570	10,440	10,700	10,500
Cambodia	2,400	2,960	2,330	2,835	3,025	3,025
China, Peoples Republic of	122,180	112,462	125,363	126,414	128,000	128,000
Egypt	3,705	3,900	4,128	4,130	4,140	4,140
India	71,820	88,530	83,130	91,040	91,000	91,000
Indonesia	33,411	35,024	34,830	34,959	35,088	35,088
Japan	8,089	7,091	7,944	8,257	7,940	7,940
Korea, Republic of	4,927	4,451	5,000	4,768	4,650	4,636
Nigeria	2,200	2,200	2,300	2,700	2,800	2,800
Pakistan	4,479	4,848	4,920	5,547	5,600	5,600
Philippines	8,450	9,200	9,425	9,800	9,750	9,750
Thailand	17,198	18,011	17,360	18,200	18,500	18,250
Vietnam	21,527	22,082	22,716	22,000	22,536	22,536
Others	27,558	29,019	29,413	30,618	30,015	30,121
Subtotal	370,969	385,369	393,025	408,340	411,344	410,386
United States	6,536	6,420	7,462	7,113	6,105	6,137
World Total	377,505	391,789	400,487	415,453	417,449	416,523
Total Consumption						
Bangladesh	26,100	26,700	26,900	29,000	29,750	29,750
Brazil	8,100	8,687	8,860	8,974	9,250	8,950
Burma, Union of	10,100	10,200	10,300	10,400	10,500	10,500
China, Peoples Republic of	135,700	132,100	130,300	128,000	127,800	127,800
Egypt	3,200	3,225	3,250	3,275	3,300	3,300
India	79,860	85,630	80,743	85,220	87,500	87,500
Indonesia	36,500	36,000	35,850	35,800	35,800	35,800
Iran	3,075	3,100	3,125	3,175	3,225	3,225
Japan	8,742	8,357	8,300	8,250	8,200	8,200
Korea, Republic of	5,033	4,613	4,862	4,853	4,841	4,841
Nepal	2,755	2,983	2,867	2,818	2,815	2,815
Nigeria	3,750	4,000	4,250	4,350	4,450	4,450
Philippines	9,550	10,250	10,400	11,000	11,250	11,250
Thailand	9,460	9,470	9,480	9,500	9,570	9,570
Vietnam	17,500	17,850	18,000	18,250	18,500	18,500
Others	41,941	43,572	44,245	45,158	45,887	45,930
Subtotal	403,836	409,261	403,805	409,206	414,990	414,358
United States	3,534	3,656	3,935	3,809	3,904	3,905
World Total	407,370	412,917	407,740	413,015	418,894	418,263
Ending Stocks						
China, Peoples Republic of	63,311	43,915	38,931	36,945	37,045	36,945
India	11,000	10,800	8,500	10,520	9,720	9,720
Indonesia	4,344	4,018	3,448	3,507	3,395	3,395
Japan	2,466	1,700	1,919	2,426	2,616	2,616
Philippines	3,807	4,047	4,572	5,272	5,522	5,522
Thailand	3,302	1,706	2,312	3,762	4,542	4,292
Vietnam	4,065	4,302	4,164	3,264	3,118	2,900
Others	13,398	14,145	13,084	13,513	11,815	12,355
Subtotal	105,693	84,633	76,930	79,209	77,773	77,745
United States	829	761	1,211	1,370	1,062	1,094
World Total	106,522	85,394	78,141	80,579	78,835	78,839

Note: All data are reported on a milled basis.

Regional Rice Imports, Production, Consumption, and Stocks
Thousand Metric Tons

	2002/03	2003/04	2004/05	2005/06	Oct 2006/07	Nov 2006/07
TY Imports						
North America	1,282	1,283	1,293	1,535	1,540	1,575
Central America	416	463	531	480	500	500
Caribbean	820	1,084	1,213	1,215	1,205	1,205
South America	1,449	1,111	966	885	1,050	1,150
European Union	950	1,079	968	925	925	925
Other Europe	209	230	220	220	205	205
Former Soviet Union - 12	540	526	526	551	551	551
Middle East	3,970	4,510	4,485	4,630	4,430	4,430
North Africa	238	225	261	225	225	225
Sub-Saharan Africa	6,901	7,244	8,383	7,130	7,505	7,505
East Asia	2,166	2,948	2,556	2,565	2,655	2,655
South Asia	1,351	1,169	1,051	1,015	910	910
Southeast Asia	5,063	3,202	4,236	4,660	4,035	4,110
Oceania	244	238	256	225	225	225
Total	25,599	25,312	26,945	26,261	25,961	26,171
Production						
North America	6,669	6,620	7,657	7,294	6,286	6,318
Central America	574	553	466	507	511	511
Caribbean	865	838	666	736	730	730
South America	12,614	14,667	15,346	14,162	14,650	14,050
European Union	1,731	1,728	1,864	1,710	1,674	1,659
Other Europe	15	21	22	21	20	20
Former Soviet Union - 12	690	846	774	854	894	969
Middle East	2,151	2,483	2,611	2,737	2,803	2,803
North Africa	3,746	3,941	4,169	4,171	4,181	4,181
Sub-Saharan Africa	7,025	7,314	7,775	8,657	8,670	8,716
East Asia	137,917	126,628	140,858	142,072	143,184	143,170
South Asia	106,556	124,689	118,781	130,548	130,950	130,950
Southeast Asia	96,639	101,066	99,267	101,235	102,610	102,160
Oceania	313	395	231	749	286	286
Total	377,505	391,789	400,487	415,453	417,449	416,523
Domestic Consumption						
North America	4,476	4,666	5,006	4,919	5,054	5,055
Central America	950	976	1,025	1,056	1,063	1,063
Caribbean	1,610	1,877	1,870	1,855	1,970	1,970
South America	12,876	13,535	13,837	14,097	14,468	14,168
European Union	2,597	2,509	2,529	2,550	2,600	2,600
Other Europe	224	236	227	231	235	235
Former Soviet Union - 12	1,231	1,434	1,354	1,370	1,365	1,365
Middle East	6,694	6,697	6,625	6,997	7,107	7,107
North Africa	3,429	3,491	3,552	3,541	3,566	3,566
Sub-Saharan Africa	14,014	15,016	15,816	16,169	16,332	16,400
East Asia	153,015	148,454	147,042	144,443	144,306	144,306
South Asia	113,800	120,469	115,642	122,244	125,375	125,375
Southeast Asia	89,449	90,493	90,597	91,810	92,546	92,521
Oceania	535	540	545	550	555	555
Total	404,900	410,393	405,667	411,832	416,542	416,286
Ending Stocks						
North America	998	940	1,385	1,550	1,223	1,255
Central America	410	441	383	332	270	270
Caribbean	220	157	206	168	193	193
South America	2,107	3,010	3,650	2,975	2,096	2,362
European Union	960	974	1,134	1,044	893	878
Other Europe	45	40	50	60	65	65
Former Soviet Union - 12	308	191	117	132	192	267
Middle East	1,299	1,170	1,719	2,406	2,482	2,482
North Africa	870	719	502	357	297	297
Sub-Saharan Africa	2,708	2,297	2,125	2,007	1,730	1,708
East Asia	67,047	46,764	42,005	40,649	40,882	40,768
South Asia	11,848	12,189	8,933	11,503	10,693	10,793
Southeast Asia	17,070	15,952	15,520	16,885	17,502	17,184
Oceania	632	550	412	511	317	317
Total	106,522	85,394	78,141	80,579	78,835	78,839

2002/03	2003/04	2004/05	2005/06	Oct 2006/07	Nov 2006/07
----------------	----------------	----------------	----------------	------------------------	------------------------

NOTES: Regional definitions appear on last page of this circular. Imports are reported on an international year basis. All other data are reported using marketing years.

COARSE GRAINS: WORLD MARKETS AND TRADE

PRICES:

Domestic: October export bids for #2 yellow corn soared by over \$20 per ton to \$142, the highest in over 10 years. The escalation results from expanding domestic demand, strong exports, and high wheat prices.

TRADE CHANGES IN 2006/2007

Selected Exporters

- **United States corn** is down 1.5 million tons to 55.5 million due to reduced production and high prices.
- **Australia barley** is lowered 300,000 tons to 2.7 million as production is expected to fall to less than half last year's level.
- **Brazil corn** is raised 1.0 million tons this month to 3.0 million because of high international prices and a reduction in the U.S. crop.
- **Russia barley** is raised 300,000 tons to 2.5 million on higher production and less competition from Ukraine.
- **Ukraine barley** is lowered 500,000 tons to 4.7 million as government export policy has reduced shipments in recent months.

Selected Importers

- **South Korea corn** is down 400,000 tons to 8.5 million based on likely shifts to less expensive imported feedstuffs..

TRADE CHANGES IN 2005/2006

Selected Exporters

- **United States corn** is down 300,000 tons to 56.2 million based on near-final trade data.
- **Argentina corn** is up 500,000 tons to 10.5 given a surge in late-season trade.

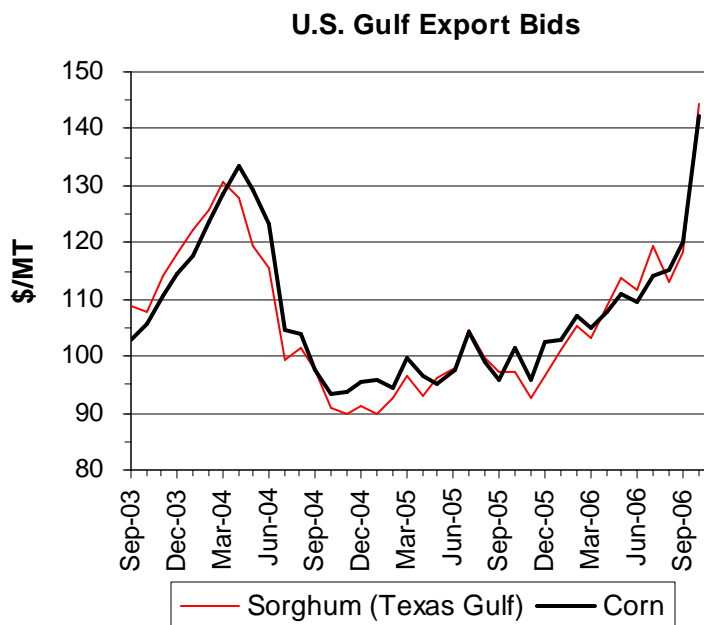

-
- **Paraguay corn** is raised nearly 1 million tons to a record 1.3 million based on final trade data. The increase is mostly late-season trade with Brazil (with corn imports there raised 500,000 tons to 950,000, a 6-year high).
 - **Final corn trade data** is used to adjust exporters **Brazil, China, South Africa, and Thailand**; and importers **China, Japan, South Africa, South Korea, and Thailand**.

World Coarse Grain Trade
October/September Year, Thousand Metric Tons

	2002/03	2003/04	2004/05	2005/06	2006/07 Oct	2006/07 Nov
TY Exports						
Argentina	13,055	10,834	14,371	11,055	11,455	11,455
Australia	2,472	6,752	4,996	5,720	3,395	2,945
Brazil	3,246	6,191	1,457	2,828	2,050	3,050
Canada	1,712	3,474	3,217	3,975	3,525	3,525
China, Peoples Republic of	15,336	7,723	7,617	3,752	4,025	4,025
EU-25	9,736	2,342	5,078	3,326	4,655	4,655
Romania	243	93	895	500	700	700
Russian Federation	3,494	1,767	1,534	1,550	2,200	2,500
Serbia and Montenegro	366	63	593	1,205	1,005	1,205
Ukraine	3,420	3,811	6,465	7,205	7,000	6,500
Others	5,167	5,615	5,179	6,194	3,375	3,600
Subtotal	58,247	48,665	51,402	47,310	43,385	44,160
United States	46,428	54,077	50,692	61,595	61,735	60,335
World Total	104,675	102,742	102,094	108,905	105,120	104,495
TY Imports						
Algeria	1,696	1,788	2,174	2,105	2,055	2,055
Brazil	935	596	745	1,115	1,000	1,000
Canada	4,098	2,081	2,339	2,070	2,870	2,870
Chile	1,110	1,148	1,189	1,615	1,515	1,515
China, Peoples Republic of	1,830	1,533	2,073	2,292	2,335	2,335
Colombia	2,428	2,232	2,516	3,330	3,325	3,325
Dominican Republic	906	824	1,031	1,100	1,150	1,150
Egypt	4,867	3,747	5,405	4,520	4,820	4,820
EU-25	6,721	7,353	3,766	3,770	3,445	3,595
Indonesia	1,633	1,436	541	1,450	1,300	1,300
Iran	2,157	2,518	3,849	3,100	3,500	3,300
Israel	1,382	2,012	1,700	1,425	1,675	1,675
Japan	20,321	19,982	19,709	19,782	19,470	19,520
Jordan	820	771	938	1,200	900	1,000
Korea, Republic of	8,881	8,987	8,710	8,598	9,030	8,630
Libya	322	531	693	675	700	700
Malaysia	2,408	2,401	2,406	2,500	2,600	2,600
Mexico	8,766	8,873	8,975	9,800	9,500	9,300
Morocco	1,212	1,326	1,989	2,040	1,905	1,905
Peru	992	1,114	1,366	1,600	1,400	1,400
Saudi Arabia	8,927	7,130	7,644	8,100	7,500	7,500
South Africa, Republic of	750	612	277	1,026	825	825
Syria	1,198	1,541	2,281	2,100	2,400	2,400
Taiwan	4,829	5,114	4,757	4,650	4,950	4,650
Tunisia	1,046	883	1,228	1,200	1,250	1,150
Others	11,030	10,952	10,559	11,542	9,215	9,465
Subtotal	101,265	97,485	98,860	102,705	100,635	99,985
Unaccounted	867	3,016	992	3,875	2,035	2,060
United States	2,543	2,241	2,242	2,325	2,450	2,450
World Total	104,675	102,742	102,094	108,905	105,120	104,495

World Coarse Grains Production, Consumption, and Stocks
Local Marketing Years, Thousand Metric Tons

	2002/03	2003/04	2004/05	2005/06	2006/07 Oct	2006/07 Nov
Production						
Argentina	19,445	18,596	24,902	17,898	21,573	21,573
Australia	6,652	14,861	11,573	13,759	8,055	7,755
Brazil	47,097	44,881	37,874	43,774	43,259	43,759
Canada	19,892	26,326	26,447	26,036	23,255	23,255
China, Peoples Republic of	130,725	123,953	138,252	147,696	149,260	151,260
Ethiopia	4,775	6,560	7,565	9,085	9,425	9,425
EU-25	138,660	122,998	150,749	131,470	128,098	127,164
India	25,660	37,810	33,570	34,390	33,700	33,700
Mexico	26,420	30,277	28,947	25,833	29,130	29,130
Nigeria	19,050	20,300	22,300	23,700	24,200	24,200
Romania	8,365	7,965	13,805	11,839	9,955	9,675
Russian Federation	33,400	30,500	29,600	27,600	29,500	30,200
South Africa, Republic of	10,126	10,363	12,209	7,380	9,998	9,998
Turkey	9,960	10,040	11,045	11,945	11,045	11,045
Ukraine	17,110	15,600	23,000	18,140	19,150	19,450
Others	114,770	120,573	123,337	125,965	125,036	127,163
Subtotal	632,107	641,603	695,175	676,510	674,639	678,752
United States	243,719	275,098	319,417	298,736	290,120	285,722
World Total	875,826	916,701	1,014,592	975,246	964,759	964,474
Domestic Consumption						
Argentina	7,427	7,357	9,058	9,123	9,673	9,673
Brazil	38,585	38,913	41,558	41,972	42,909	42,909
Canada	22,816	23,826	23,804	24,040	24,735	24,735
China, Peoples Republic of	136,401	138,651	141,172	147,455	151,430	151,430
Egypt	11,989	10,277	12,364	11,380	11,680	11,680
EU-25	136,086	135,467	138,817	132,645	134,325	133,775
India	26,750	36,000	33,240	34,230	33,600	33,600
Japan	20,475	20,737	19,878	20,020	19,895	19,920
Mexico	35,533	37,332	38,276	37,580	38,680	38,480
Nigeria	19,000	20,250	22,050	23,450	24,050	24,050
Romania	8,205	8,955	11,005	11,105	11,105	10,805
Russian Federation	29,850	33,250	29,400	27,700	27,950	28,150
South Africa, Republic of	9,072	9,219	10,305	9,648	9,923	9,923
Turkey	10,674	11,186	11,404	11,565	11,465	11,365
Ukraine	13,262	14,000	15,200	11,990	13,100	13,300
Others	161,102	172,488	177,308	187,084	187,380	189,003
Subtotal	688,337	720,720	735,269	742,525	754,068	754,796
United States	214,667	225,958	240,216	244,597	256,546	255,149
World Total	903,004	946,678	975,485	987,122	1,010,614	1,009,945
Ending Stocks						
Brazil	6,360	8,045	4,380	3,847	3,622	3,547
Canada	3,135	4,076	6,341	6,332	4,197	4,197
China, Peoples Republic of	66,369	45,481	37,017	35,798	31,878	33,938
EU-25	21,714	12,622	24,227	22,780	15,938	15,684
Iran	1,781	1,873	2,739	2,739	2,439	2,239
Mexico	3,884	5,678	5,306	3,109	3,209	3,059
Saudi Arabia	2,645	2,434	2,708	3,098	2,488	2,788
Others	33,037	30,915	37,477	34,575	27,718	28,805
Subtotal	138,925	111,124	120,195	112,278	91,489	94,257
United States	30,940	28,764	58,800	54,841	29,122	27,391
World Total	169,865	139,888	178,995	167,119	120,611	121,648

Regional Coarse Grains Imports, Production, Consumption, and Stocks
Thousand Metric Tons

	2002/03	2003/04	2004/05	2005/06	Oct 2006/07	Nov 2006/07
TY Imports						
North America	15,407	13,195	13,556	14,195	14,820	14,620
Central America	1,980	2,178	2,405	2,625	2,500	2,500
Caribbean	1,509	1,634	1,913	2,110	2,185	2,185
South America	6,606	6,383	6,460	8,640	7,990	8,140
European Union	6,721	7,353	3,766	3,770	3,445	3,595
Other Europe	1,196	1,563	689	647	640	640
Former Soviet Union - 12	756	1,440	1,080	1,160	930	980
Middle East	16,952	16,162	17,864	17,255	17,405	17,355
North Africa	9,143	8,275	11,489	10,540	10,730	10,630
Sub-Saharan Africa	2,596	1,665	2,703	3,621	2,105	2,105
East Asia	36,109	35,786	35,611	35,672	36,035	35,385
South Asia	10	32	44	10	0	0
Southeast Asia	4,726	4,046	3,499	4,745	4,280	4,280
Oceania	97	14	23	40	20	20
Total	103,808	99,726	101,102	105,030	103,085	102,435
Production						
North America	290,031	331,701	374,811	350,605	342,505	338,107
Central America	3,060	3,206	2,882	2,889	3,146	3,146
Caribbean	540	535	505	456	456	456
South America	75,291	72,953	72,662	71,542	74,841	75,391
European Union	138,660	122,998	150,749	131,470	128,098	127,164
Other Europe	22,146	18,710	29,052	26,796	24,405	24,125
Former Soviet Union - 12	60,724	55,371	62,945	55,080	57,448	58,448
Middle East	17,508	17,717	18,496	19,186	18,286	18,286
North Africa	9,612	11,757	11,786	9,299	11,692	11,692
Sub-Saharan Africa	69,170	78,249	78,047	81,945	82,717	84,794
East Asia	133,039	126,244	140,589	150,079	151,500	153,500
South Asia	30,464	42,245	38,130	38,950	38,263	38,263
Southeast Asia	18,264	19,543	21,740	22,543	22,700	22,700
Oceania	7,317	15,472	12,198	14,406	8,702	8,402
Total	875,826	916,701	1,014,592	975,246	964,759	964,474
Domestic Consumption						
North America	273,016	287,116	302,296	306,217	319,961	318,364
Central America	4,935	5,070	5,455	5,500	5,725	5,775
Caribbean	2,056	2,112	2,350	2,533	2,618	2,618
South America	59,512	60,478	65,467	67,038	69,015	69,015
European Union	136,086	135,467	138,817	132,645	134,325	133,775
Other Europe	20,986	21,270	24,964	24,943	24,479	24,189
Former Soviet Union - 12	52,781	56,725	54,616	49,479	50,153	50,553
Middle East	30,736	34,351	33,889	35,850	36,330	36,480
North Africa	19,162	18,746	21,891	20,775	21,815	21,765
Sub-Saharan Africa	70,013	77,112	78,897	84,688	84,202	85,915
East Asia	172,991	175,783	177,183	183,428	187,780	187,105
South Asia	31,524	40,573	37,815	38,790	38,163	38,163
Southeast Asia	22,160	21,818	24,140	26,133	26,340	26,340
Oceania	5,936	7,245	7,275	7,565	7,540	7,890
Total	901,894	943,866	975,055	985,584	862,812	1,007,947
Ending Stocks						
North America	37,959	38,518	70,447	64,282	32,881	34,647
Central America	375	696	537	495	465	466
Caribbean	74	131	199	232	245	255
South America	8,820	10,879	8,283	7,232	6,548	6,998
European Union	21,714	12,622	24,227	22,780	10,152	15,684
Other Europe	2,981	1,698	4,138	4,303	2,390	2,424
Former Soviet Union - 12	11,967	5,964	7,258	5,554	1,783	5,049
Middle East	6,467	6,457	8,178	8,191	1,963	7,052
North Africa	1,019	2,288	3,327	2,388	1,083	2,945
Sub-Saharan Africa	3,944	5,306	5,337	4,425	3,284	3,769
East Asia	71,188	49,780	41,221	39,792	34,691	37,547
South Asia	826	1,231	1,116	961	862	836
Southeast Asia	1,228	1,988	2,075	2,621	2,432	2,526
Oceania	1,303	2,330	2,652	3,863	280	1,450
Total	169,865	139,888	178,995	167,119	99,059	121,648

2002/03	2003/04	2004/05	2005/06	Oct 2006/07	Nov 2006/07
----------------	----------------	----------------	----------------	------------------------	------------------------

NOTES: Regional definitions appear on last page of this circular. Imports are reported on an international year basis. All other data are reported using marketing years.

World Corn Trade
October/September Year, Thousand Metric Tons

	2002/03	2003/04	2004/05	2005/06	2006/07 Oct	2006/07 Nov
TY Exports						
Argentina	12,349	10,439	13,752	10,500	11,000	11,000
Brazil	3,181	5,818	1,431	2,828	2,000	3,000
Burma, Union of	113	144	150	250	300	300
China, Peoples Republic of	15,244	7,553	7,589	3,727	4,000	4,000
EU-25	1,995	459	164	125	500	500
Paraguay	733	548	386	1,314	500	500
Romania	144	93	587	300	600	600
Serbia and Montenegro	353	57	589	1,200	1,000	1,200
South Africa, Republic of	1,141	797	1,517	1,406	500	500
Ukraine	811	1,238	2,334	2,450	1,800	1,800
Others	1,445	3,284	2,641	2,414	1,525	1,550
Subtotal	37,509	30,430	31,140	26,514	23,725	24,950
United States	40,924	48,808	45,347	56,200	57,000	55,500
World Total	78,433	79,238	76,487	82,714	80,725	80,450
TY Imports						
Algeria	1,643	1,765	2,046	1,900	2,000	2,000
Brazil	639	459	481	950	850	850
Canada	3,846	2,033	2,237	2,000	2,800	2,800
Chile	933	1,043	1,081	1,500	1,400	1,400
Colombia	2,112	1,999	2,256	3,100	3,100	3,100
Costa Rica	514	583	569	600	650	650
Cuba	279	469	546	600	650	650
Dominican Republic	906	824	1,031	1,100	1,150	1,150
Egypt	4,848	3,743	5,398	4,500	4,800	4,800
EU-25	4,327	5,509	2,966	3,200	3,000	3,000
Guatemala	513	513	641	750	600	600
Indonesia	1,633	1,436	541	1,450	1,300	1,300
Iran	2,157	1,857	2,558	2,300	2,500	2,500
Israel	776	1,377	1,242	1,000	1,200	1,200
Japan	16,863	16,781	16,485	16,619	16,500	16,500
Korea, Republic of	8,781	8,778	8,633	8,483	8,900	8,500
Malaysia	2,408	2,401	2,406	2,500	2,600	2,600
Mexico	5,269	5,739	5,945	6,700	6,300	6,300
Morocco	1,054	1,183	1,423	1,500	1,500	1,500
Peru	917	1,041	1,301	1,500	1,300	1,300
Saudi Arabia	1,424	1,621	1,224	1,400	1,500	1,500
South Africa, Republic of	617	495	131	896	700	700
Syria	919	941	1,781	1,300	1,600	1,600
Taiwan	4,681	4,951	4,562	4,500	4,800	4,500
Tunisia	734	784	714	600	750	650
Others	8,606	7,984	7,798	8,529	6,555	6,905
Subtotal	77,399	76,309	75,996	79,477	79,005	78,555
Unaccounted	660	2,588	210	2,987	1,470	1,645
United States	374	341	281	250	250	250
World Total	78,433	79,238	76,487	82,714	80,725	80,450

World Corn Production, Consumption, and Stocks
Local Marketing Years, Thousand Metric Tons

	2002/03	2003/04	2004/05	2005/06	2006/07 Oct	2006/07 Nov
Production						
Argentina	15,500	15,000	20,500	14,500	17,500	17,500
Brazil	44,500	42,000	35,000	41,000	40,500	41,000
Canada	8,999	9,600	8,840	9,461	8,800	8,800
China, Peoples Republic of	121,300	115,830	130,290	139,365	141,000	143,000
Egypt	6,000	5,740	5,840	5,860	5,870	5,870
EU-25	49,360	39,876	53,478	48,318	44,325	44,325
India	11,100	14,720	14,180	15,090	14,500	14,500
Indonesia	6,100	6,350	7,200	6,900	6,600	6,600
Mexico	19,280	21,800	22,050	19,500	22,000	22,000
Nigeria	5,200	5,500	6,500	7,000	7,500	7,500
Philippines	4,430	4,900	5,050	5,900	5,800	5,800
Romania	7,300	7,020	12,000	10,300	8,800	8,500
Serbia and Montenegro	5,585	3,800	6,569	6,600	6,600	6,600
South Africa, Republic of	9,675	9,700	11,716	7,000	9,500	9,500
Ukraine	4,180	6,850	8,800	7,150	6,000	6,000
Others	56,698	60,726	64,855	67,086	66,836	68,300
Subtotal	375,207	369,412	412,868	411,030	412,131	415,795
United States	227,767	256,278	299,914	282,260	277,005	272,931
World Total	602,974	625,690	712,782	693,290	689,136	688,726
Total Consumption						
Argentina	4,100	4,400	5,200	5,900	6,100	6,100
Brazil	35,800	36,300	38,500	39,000	40,000	40,000
Canada	12,576	11,228	10,314	11,012	11,800	11,800
China, Peoples Republic of	125,900	128,400	131,000	137,000	141,000	141,000
Egypt	10,900	9,200	11,300	10,300	10,600	10,600
EU-25	49,526	46,814	51,700	48,900	49,300	49,300
India	12,000	13,200	13,900	14,600	14,500	14,500
Indonesia	7,500	7,350	7,900	8,250	8,000	8,000
Japan	16,800	17,200	16,500	16,600	16,600	16,600
Korea, Republic of	8,782	8,722	8,666	8,579	9,000	8,600
Mexico	24,700	26,400	27,900	27,900	28,300	28,300
Nigeria	5,200	5,500	6,300	6,800	7,400	7,400
Philippines	4,650	4,950	5,150	5,800	5,900	5,900
Romania	7,200	7,900	9,500	9,700	9,800	9,500
South Africa, Republic of	8,520	8,677	9,700	9,100	9,300	9,300
Others	91,215	98,763	105,719	108,874	109,359	110,374
Subtotal	426,596	436,006	460,325	468,388	479,278	479,673
United States	200,748	211,644	224,648	231,584	244,867	243,597
World Total	627,344	647,650	684,973	699,972	724,145	723,270
Ending Stocks						
Brazil	6,258	7,878	4,192	3,692	3,442	3,442
Canada	1,111	1,143	1,802	2,001	1,601	1,601
China, Peoples Republic of	64,973	44,852	36,555	35,255	31,295	33,355
EU-25	4,826	2,938	7,518	10,011	7,561	7,536
Iran	1,048	1,055	1,413	1,313	1,213	1,213
Korea, Republic of	1,211	1,337	1,382	1,349	1,399	1,319
Mexico	3,238	4,372	4,440	2,490	2,640	2,490
Others	15,112	15,508	20,230	18,381	15,093	15,287
Subtotal	97,777	79,083	77,532	74,492	64,244	66,243
United States	27,603	24,337	53,697	50,055	25,294	23,760
World Total	125,380	103,420	131,229	124,547	89,538	90,003

Regional Corn Imports, Production, Consumption, and Stocks

Thousand Metric Tons

	2002/03	2003/04	2004/05	2005/06	Oct 2006/07	Nov 2006/07
TY Imports						
North America	9,489	8,113	8,463	8,950	9,350	9,350
Central America	1,980	2,178	2,401	2,625	2,500	2,500
Caribbean	1,509	1,634	1,913	2,110	2,185	2,185
South America	5,629	5,805	5,738	7,970	7,365	7,515
European Union	4,327	5,509	2,966	3,200	3,000	3,000
Other Europe	872	1,084	459	367	310	310
Former Soviet Union - 12	179	677	559	600	450	500
Middle East	7,668	7,901	8,039	7,250	8,075	8,225
North Africa	8,413	7,673	10,013	8,975	9,450	9,350
Sub-Saharan Africa	2,293	1,333	2,147	2,901	1,745	1,745
East Asia	30,602	30,682	30,044	30,014	30,550	29,850
South Asia	7	32	40	10	0	0
Southeast Asia	4,721	4,021	3,492	4,735	4,275	4,275
Oceania	84	8	3	20	0	0
Total	77,773	76,650	76,277	79,727	79,255	78,805
Production						
North America	256,046	287,678	330,804	311,221	307,805	303,731
Central America	2,676	2,874	2,552	2,582	2,820	2,820
Caribbean	415	407	377	328	328	328
South America	66,971	64,550	63,302	63,436	66,016	66,566
European Union	49,360	39,876	53,478	48,318	44,325	44,325
Other Europe	17,767	15,130	23,699	22,183	20,310	20,010
Former Soviet Union - 12	8,548	11,530	15,385	13,125	11,925	11,925
Middle East	3,763	4,382	4,732	5,432	4,932	4,932
North Africa	6,202	5,942	6,042	6,062	6,072	6,072
Sub-Saharan Africa	35,014	37,971	41,104	38,361	41,282	42,696
East Asia	123,074	117,679	132,145	141,277	142,789	144,789
South Asia	14,707	17,875	17,300	18,210	17,620	17,620
Southeast Asia	17,972	19,246	21,380	22,183	22,340	22,340
Oceania	459	550	482	572	572	572
Total	602,974	625,690	712,782	693,290	689,136	688,726
Domestic Consumption						
North America	238,024	249,272	262,862	270,496	284,967	283,697
Central America	4,570	4,735	5,100	5,190	5,400	5,450
Caribbean	1,931	1,984	2,222	2,405	2,490	2,490
South America	51,041	52,555	56,033	58,390	60,090	60,090
European Union	49,526	46,814	51,700	48,900	49,300	49,300
Other Europe	16,906	17,270	20,174	20,414	20,125	19,835
Former Soviet Union - 12	7,921	11,009	12,706	11,755	10,880	10,980
Middle East	10,642	12,208	12,221	12,806	13,181	13,331
North Africa	14,334	13,298	15,702	14,925	15,550	15,500
Sub-Saharan Africa	35,041	37,555	40,803	41,526	42,177	43,232
East Asia	158,247	161,385	163,078	169,004	173,491	172,791
South Asia	15,573	16,493	17,034	17,720	17,620	17,620
Southeast Asia	21,896	21,515	23,797	25,788	26,000	26,000
Oceania	465	555	465	580	555	555
Total	626,117	646,648	683,897	699,899	721,826	720,871
Ending Stocks						
North America	31,952	29,852	59,939	54,546	29,535	27,851
Central America	329	654	521	478	447	448
Caribbean	74	131	199	232	245	255
South America	8,008	9,763	7,249	6,555	5,969	6,326
European Union	4,826	2,938	7,518	10,011	7,561	7,536
Other Europe	2,462	1,175	3,404	3,648	2,342	1,933
Former Soviet Union - 12	1,528	1,361	2,165	1,610	1,280	1,230
Middle East	1,976	1,985	2,400	2,101	1,927	1,927
North Africa	338	805	996	1,104	1,043	1,026
Sub-Saharan Africa	3,396	3,861	4,459	2,585	2,005	2,244
East Asia	68,847	48,338	39,901	38,461	34,310	36,309
South Asia	379	536	392	592	442	392
Southeast Asia	1,220	1,983	2,049	2,595	2,406	2,500
Oceania	45	38	37	29	26	26
Total	125,380	103,420	131,229	124,547	89,538	90,003

2002/03	2003/04	2004/05	2005/06	Oct 2006/07	Nov 2006/07
----------------	----------------	----------------	----------------	------------------------	------------------------

NOTES: Regional definitions appear on last page of this circular. Imports are reported on an international year basis. All other data are reported using marketing years.

World Barley Trade
October/September Year, Thousand Metric Tons

	2002/03	2003/04	2004/05	2005/06	2006/07 Oct	2006/07 Nov
TY Exports						
Argentina	101	167	338	300	200	200
Australia	2,159	6,104	4,481	5,300	3,000	2,700
Bulgaria	154	20	400	200	150	150
Canada	304	1,937	1,476	1,900	1,500	1,500
EU-25	6,307	984	3,881	2,500	3,500	3,500
Kazakhstan, Republic of	542	613	100	100	300	300
Romania	99	0	308	200	100	100
Russian Federation	3,066	1,736	1,488	1,500	2,200	2,500
Serbia and Montenegro	13	6	4	5	5	5
Syria	446	320	50	50	50	50
Turkey	504	0	26	550	50	250
Ukraine	2,334	2,557	3,992	4,700	5,200	4,700
Others	183	2	0	0	0	0
Subtotal	16,212	14,446	16,544	17,305	16,255	15,955
United States	552	384	771	350	400	400
World Total	16,764	14,830	17,315	17,655	16,655	16,355
TY Imports						
Brazil	296	128	182	150	150	150
China, Peoples Republic of	1,792	1,519	2,049	2,200	2,200	2,200
Colombia	226	181	234	200	200	200
EU-25	1,443	672	554	400	350	350
Iran	0	661	1,291	800	1,000	800
Israel	448	508	313	300	400	400
Japan	1,399	1,359	1,522	1,400	1,400	1,400
Jordan	414	400	607	800	600	600
Kuwait	116	62	214	200	200	200
Libya	188	333	261	200	300	300
Morocco	156	143	565	500	400	400
Russian Federation	275	438	266	250	250	250
Saudi Arabia	7,502	5,508	6,420	6,700	6,000	6,000
Syria	279	600	500	800	800	800
Tunisia	312	99	514	600	500	500
Others	1,411	1,496	1,215	1,510	1,230	1,230
Subtotal	16,257	14,107	16,707	17,010	15,980	15,780
Unaccounted	225	226	451	495	375	275
United States	282	497	157	150	300	300
World Total	16,764	14,830	17,315	17,655	16,655	16,355

World Barley Production, Consumption, and Stocks
Local Marketing Years, Thousand Metric Tons

	2002/03	2003/04	2004/05	2005/06	2006/07 Oct	2006/07 Nov
Production						
Algeria	416	1,220	1,314	400	1,450	1,450
Australia	3,865	10,387	7,708	9,869	4,500	4,200
Belarus	1,681	1,800	2,000	1,800	1,350	1,350
Canada	7,489	12,328	13,186	12,481	10,000	10,000
China, Peoples Republic of	3,322	2,717	3,222	3,400	3,500	3,500
Ethiopia	1,200	1,410	1,575	1,785	1,800	1,800
EU-25	56,509	54,826	61,753	52,917	55,013	54,863
India	1,500	1,410	1,310	1,080	1,400	1,400
Iran	3,085	2,900	2,900	2,900	2,900	2,900
Iraq	1,000	1,150	1,250	1,250	1,250	1,250
Kazakhstan, Republic of	2,200	2,100	1,500	1,500	1,500	1,500
Morocco	1,669	2,620	2,760	1,102	2,500	2,500
Russian Federation	18,700	18,000	17,200	15,800	18,000	18,500
Turkey	7,200	6,900	7,400	7,600	7,200	7,200
Ukraine	10,364	6,850	11,100	9,000	11,500	11,800
Others	9,707	10,229	11,951	10,618	10,350	10,370
Subtotal	129,907	136,847	148,129	133,502	134,213	134,583
United States	4,940	6,059	6,091	4,613	3,920	3,920
World Total	134,847	142,906	154,220	138,115	138,133	138,503
Total Consumption						
Australia	2,700	3,050	3,200	3,400	3,500	3,700
Belarus	1,700	1,750	1,900	1,975	1,500	1,500
Canada	7,905	9,893	10,767	10,420	10,200	10,200
China, Peoples Republic of	4,900	4,700	5,350	5,550	5,650	5,650
Ethiopia	1,200	1,410	1,575	1,785	1,800	1,800
EU-25	54,400	56,877	52,900	52,500	54,800	54,800
India	1,500	1,400	1,300	1,100	1,400	1,400
Iran	2,900	3,100	3,500	3,900	4,100	4,100
Japan	1,600	1,630	1,650	1,650	1,650	1,650
Morocco	2,000	2,300	2,700	2,450	2,600	2,600
Russian Federation	15,500	18,600	16,500	15,500	16,100	16,100
Saudi Arabia	5,810	7,010	5,410	6,310	6,210	6,310
Syria	1,100	1,250	1,350	1,450	1,550	1,550
Turkey	6,800	7,100	7,300	7,300	7,200	7,100
Ukraine	7,400	6,200	6,400	4,900	6,700	6,900
Others	14,216	14,925	16,644	16,129	16,428	16,428
Subtotal	131,204	142,557	137,559	137,551	141,271	141,571
United States	5,179	4,990	5,672	4,571	4,246	4,246
World Total	136,383	147,547	143,231	142,122	145,517	145,817
Ending Stocks						
Algeria	291	611	876	626	1,026	1,026
Australia	948	1,887	2,134	3,303	1,103	1,103
Canada	1,475	2,102	3,435	3,289	1,639	1,639
EU-25	8,488	4,287	10,706	8,256	5,786	5,669
Russian Federation	4,706	2,227	2,110	934	910	1,084
Saudi Arabia	2,611	2,399	2,672	3,062	2,452	2,752
Ukraine	1,424	596	991	1,212	832	1,432
Others	5,749	5,833	7,830	6,511	5,888	5,608
Subtotal	25,692	19,942	30,754	27,193	19,636	20,313
United States	1,510	2,619	2,796	2,350	1,916	1,916
World Total	27,202	22,561	33,550	29,543	21,552	22,229

Regional Barley Imports, Production, Consumption, and Stocks

Thousand Metric Tons

	2002/03	2003/04	2004/05	2005/06	Oct 2006/07	Nov 2006/07
TY Imports						
North America	514	567	291	250	400	400
South America	772	440	538	550	535	535
European Union	1,443	672	554	400	350	350
Other Europe	235	384	172	190	240	240
Former Soviet Union - 12	333	706	327	470	330	330
Middle East	9,081	8,112	9,619	9,860	9,235	9,035
North Africa	721	601	1,473	1,520	1,270	1,270
Sub-Saharan Africa	97	69	102	100	100	100
East Asia	3,340	3,047	3,768	3,800	3,800	3,800
South Asia	2	0	0	0	0	0
Oceania	1	6	20	20	20	20
Total	16,539	14,604	16,864	17,160	16,280	16,080
Production						
North America	13,166	19,469	20,209	17,847	14,820	14,820
South America	1,399	2,039	2,058	1,802	1,895	1,895
European Union	56,509	54,826	61,753	52,917	55,013	54,863
Other Europe	3,208	2,395	4,119	3,381	2,867	2,887
Former Soviet Union - 12	34,072	29,631	33,160	29,385	33,695	34,495
Middle East	12,438	12,116	12,540	12,530	12,130	12,130
North Africa	2,430	4,795	4,719	2,212	4,595	4,595
Sub-Saharan Africa	1,485	1,764	1,871	2,132	2,175	2,175
East Asia	3,839	3,136	3,678	3,845	3,925	3,925
South Asia	1,995	1,970	2,025	1,795	2,118	2,118
Oceania	4,306	10,765	8,088	10,269	4,900	4,600
Total	134,847	142,906	154,220	138,115	138,133	138,503
Domestic Consumption						
North America	13,884	15,833	17,389	15,941	15,396	15,396
South America	1,950	2,189	2,330	2,220	2,225	2,225
European Union	54,400	56,877	52,900	52,500	54,800	54,800
Other Europe	2,810	2,700	3,495	3,205	3,035	3,035
Former Soviet Union - 12	27,616	29,506	27,550	25,094	27,050	27,250
Middle East	18,627	20,750	20,232	21,675	21,830	21,830
North Africa	3,839	4,427	5,164	4,780	5,230	5,230
Sub-Saharan Africa	1,612	1,774	1,986	2,200	2,265	2,265
East Asia	6,949	6,719	7,457	7,660	7,760	7,760
South Asia	1,998	1,960	2,015	1,815	2,118	2,118
Oceania	3,125	3,450	3,600	3,800	3,925	4,125
Total	136,810	146,185	144,118	140,890	145,634	146,034
Ending Stocks						
North America	3,027	4,921	6,470	5,731	3,647	3,647
South America	267	404	331	163	168	168
European Union	8,488	4,287	10,706	8,256	5,786	5,669
Other Europe	455	470	683	606	423	443
Former Soviet Union - 12	7,445	3,727	4,165	3,141	2,442	3,216
Middle East	4,448	4,429	5,742	6,054	5,089	5,089
North Africa	640	1,442	2,291	1,244	1,879	1,879
Sub-Saharan Africa	3	58	93	125	135	135
East Asia	1,388	850	839	824	789	789
South Asia	24	34	44	24	24	24
Oceania	1,017	1,939	2,186	3,375	1,170	1,170
Total	27,202	22,561	33,550	29,543	21,552	22,229

NOTES: Regional definitions appear on last page of this circular. Imports are reported on an international year basis. All other data are reported using marketing years.

World Sorghum Trade
October/September Year, Thousand Metric Tons

	2002/03	2003/04	2004/05	2005/06	2006/07 Oct	2006/07 Nov
TY Exports						
Argentina	604	228	279	250	250	250
Australia	75	425	370	200	250	100
Brazil	64	371	24	0	50	50
China, Peoples Republic of	88	168	28	25	25	25
India	6	42	24	25	25	25
Nigeria	50	50	50	50	50	50
Sudan	10	10	5	25	25	25
Others	104	67	45	51	45	45
Subtotal	1,001	1,361	825	626	720	570
United States	4,911	4,845	4,541	5,000	4,300	4,400
World Total	5,912	6,206	5,366	5,626	5,020	4,970
TY Imports						
Chile	58	62	71	65	65	65
Eritrea	50	55	81	25	25	25
EU-25	439	1,139	226	150	75	225
Israel	69	104	34	50	50	50
Japan	1,562	1,434	1,374	1,393	1,300	1,350
Mexico	3,384	3,002	2,931	3,000	3,100	2,900
Niger	25	50	50	50	50	50
Somalia	1	0	18	75	25	25
Sudan	15	15	160	250	100	100
Taiwan	64	61	61	50	50	50
Others	210	235	227	300	70	70
Subtotal	5,877	6,157	5,233	5,408	4,910	4,910
Unaccounted	34	49	132	218	110	60
United States	1	0	1	0	0	0
World Total	5,912	6,206	5,366	5,626	5,020	4,970

World Sorghum Production, Consumption, and Stocks
Local Marketing Years, Thousand Metric Tons

	2002/03	2003/04	2004/05	2005/06	2006/07 Oct	2006/07 Nov
Production						
Argentina	2,800	2,200	2,900	2,200	2,800	2,800
Australia	1,465	2,009	2,177	2,019	2,100	2,100
Brazil	1,900	2,103	2,051	1,850	1,900	1,900
Burkina	1,260	1,520	1,400	1,837	1,500	1,600
China, Peoples Republic of	3,327	2,865	2,328	2,546	2,400	2,400
Egypt	900	900	900	900	900	900
Ethiopia	1,100	1,700	2,150	2,800	2,900	2,900
EU-25	701	380	470	470	480	480
India	7,060	7,330	7,240	7,790	7,800	7,800
Mexico	6,338	7,300	5,890	5,500	6,150	6,150
Niger	700	720	500	750	650	675
Nigeria	7,850	9,000	10,000	10,500	10,500	10,500
Sudan	2,930	5,190	2,700	4,380	3,700	3,700
Tanzania, United Republic	835	500	820	890	800	700
Uganda	425	420	400	450	380	490
Others	4,064	4,386	4,314	4,277	4,398	4,391
Subtotal	43,655	48,523	46,240	49,159	49,358	49,486
United States	9,163	10,446	11,523	10,005	7,651	7,327
World Total	52,818	58,969	57,763	59,164	57,009	56,813
Total Consumption						
Argentina	2,250	1,950	2,600	2,200	2,500	2,500
Australia	1,405	1,405	1,905	1,855	1,855	2,005
Brazil	1,850	1,650	2,100	1,900	1,900	1,900
Burkina	1,260	1,520	1,400	1,837	1,500	1,600
China, Peoples Republic of	2,825	3,000	2,400	2,500	2,400	2,400
Egypt	900	900	900	900	900	900
Ethiopia	1,105	1,700	2,150	2,200	3,000	3,000
EU-25	677	1,966	700	550	625	775
India	7,150	7,350	7,200	7,700	7,700	7,700
Japan	1,575	1,500	1,400	1,400	1,375	1,400
Mexico	9,900	9,800	9,300	8,600	9,300	9,100
Niger	725	750	550	750	675	700
Nigeria	7,800	8,950	9,950	10,450	10,450	10,450
Sudan	3,500	4,500	3,500	4,250	4,000	4,000
Tanzania, United Republic	860	500	820	890	800	700
Others	4,817	5,062	5,100	5,206	5,047	5,145
Subtotal	48,797	52,523	52,072	53,338	53,953	54,051
United States	4,939	5,638	6,255	4,851	3,937	3,810
World Total	53,736	58,161	58,327	58,189	57,890	57,861
Ending Stocks						
Argentina	370	429	378	228	278	278
China, Peoples Republic of	547	247	156	187	177	177
Ethiopia	0	0	0	600	500	500
India	123	61	80	145	220	220
Mexico	601	1,103	624	524	474	474
Nigeria	200	200	200	200	200	200
Sudan	263	958	313	668	343	443
Others	682	837	926	891	770	777
Subtotal	2,786	3,835	2,677	3,443	2,962	3,069
United States	1,093	852	1,446	1,655	1,178	981
World Total	3,879	4,687	4,123	5,098	4,140	4,050

Regional Sorghum Imports, Production, Consumption, and Stocks
Thousand Metric Tons

	2002/03	2003/04	2004/05	2005/06	Oct 2006/07	Nov 2006/07
TY Imports						
North America	3,385	3,002	2,932	3,000	3,100	2,900
Central America	0	0	4	0	0	0
Caribbean	0	0	0	0	0	0
South America	123	104	158	90	65	65
European Union	439	1,139	226	150	75	225
Other Europe	34	24	7	10	10	10
Middle East	71	105	34	50	50	50
North Africa	1	0	0	35	0	0
Sub-Saharan Africa	187	232	412	595	235	235
East Asia	1,632	1,526	1,450	1,468	1,370	1,420
South Asia	1	0	4	0	0	0
Southeast Asia	5	25	7	10	5	5
Oceania	0	0	0	0	0	0
Total	5,878	6,157	5,234	5,408	4,910	4,910
Production						
North America	15,501	17,746	17,413	15,505	13,801	13,477
Central America	384	332	330	307	326	326
Caribbean	125	128	128	128	128	128
South America	5,473	5,075	5,777	4,890	5,551	5,551
European Union	701	380	470	470	480	480
Other Europe	5	5	5	5	5	5
Middle East	553	485	485	485	485	485
North Africa	915	915	915	915	915	915
Sub-Saharan Africa	16,957	21,315	20,045	23,654	22,568	22,696
East Asia	3,344	2,882	2,348	2,566	2,420	2,420
South Asia	7,263	7,560	7,470	8,020	8,030	8,030
Southeast Asia	132	137	200	200	200	200
Oceania	1,465	2,009	2,177	2,019	2,100	2,100
Total	52,818	58,969	57,763	59,164	57,009	56,813
Domestic Consumption						
North America	14,839	15,438	15,555	13,451	13,237	12,910
Central America	365	335	355	310	325	325
Caribbean	125	128	128	128	128	128
South America	4,988	4,459	5,594	5,006	5,326	5,326
European Union	677	1,966	700	550	625	775
Other Europe	39	29	12	15	15	15
Middle East	610	590	527	535	535	535
North Africa	916	915	915	950	915	915
Sub-Saharan Africa	17,632	20,550	21,039	23,139	23,043	23,166
East Asia	4,484	4,603	3,886	3,985	3,850	3,875
South Asia	7,354	7,580	7,431	7,930	7,930	7,930
Southeast Asia	104	143	183	185	180	180
Oceania	1,405	1,405	1,905	1,855	1,855	2,005
Total	53,538	58,141	58,230	58,039	57,964	58,085
Ending Stocks						
North America	1,694	1,955	2,070	2,179	1,652	1,455
Central America	46	42	16	17	18	18
Caribbean	0	0	0	0	0	0
South America	447	608	585	404	469	394
European Union	68	32	21	34	31	34
Other Europe	0	0	0	0	0	0
Middle East	43	43	36	36	36	36
North Africa	40	40	39	39	39	39
Sub-Saharan Africa	530	1,375	773	1,703	1,267	1,378
East Asia	826	463	347	371	243	311
South Asia	123	61	80	145	220	220
Southeast Asia	8	5	26	26	26	26
Oceania	54	63	130	144	139	139
Total	3,879	4,687	4,123	5,098	4,140	4,050

2002/03	2003/04	2004/05	2005/06	Oct 2006/07	Nov 2006/07
----------------	----------------	----------------	----------------	------------------------	------------------------

NOTES: Regional definitions appear on last page of this circular. Imports are reported on an international year basis. All other data are reported using marketing years.

World Oats Trade
October/September Year, Thousand Metric Tons

	2002/03	2003/04	2004/05	2005/06	2006/07 Oct	2006/07 Nov
TY Exports						
Argentina	1	0	2	5	5	5
Australia	145	210	137	200	125	125
Canada	1,058	984	1,374	1,700	1,700	1,700
Chile	12	44	29	25	25	25
EU-25	794	443	354	250	250	250
Kazakhstan, Republic of	1	5	5	5	5	5
Others	9	12	21	5	0	0
Subtotal	2,020	1,698	1,922	2,190	2,110	2,110
United States	39	38	31	40	30	30
World Total	2,059	1,736	1,953	2,230	2,140	2,140
TY Imports						
Algeria	7	1	2	5	5	5
Bosnia and Herzegovina	5	5	6	5	5	5
Canada	49	19	16	20	20	20
China, Peoples Republic of	7	9	13	20	20	20
Colombia	28	23	26	25	25	25
EU-25	11	11	6	10	10	10
Japan	83	67	67	70	70	70
Mexico	82	91	51	50	50	50
Morocco	1	0	1	5	5	5
South Africa, Republic of	19	31	42	25	25	25
Switzerland	34	38	26	50	50	50
Others	6	29	9	5	0	0
Subtotal	332	324	265	290	285	285
Unaccounted	-50	110	59	140	55	55
United States	1,777	1,302	1,629	1,800	1,800	1,800
World Total	2,059	1,736	1,953	2,230	2,140	2,140

World Oats Production, Consumption, and Stocks
Local Marketing Years, Thousand Metric Tons

	2002/03	2003/04	2004/05	2005/06	2006/07 Oct	2006/07 Nov
Production						
Argentina	500	348	508	350	400	400
Australia	957	2,018	1,321	1,416	1,000	1,000
Belarus	575	500	770	600	550	550
Brazil	390	413	433	517	475	475
Canada	2,911	3,691	3,683	3,432	3,800	3,800
Chile	420	425	425	420	380	380
China, Peoples Republic of	600	600	600	600	600	600
EU-25	9,280	8,623	8,755	7,386	7,778	7,468
Kazakhstan, Republic of	100	100	140	140	140	140
Norway	279	333	359	349	349	349
Romania	350	350	350	350	350	350
Russian Federation	5,700	5,200	4,950	4,550	4,800	5,000
Serbia and Montenegro	125	110	120	120	120	120
Turkey	290	285	290	290	290	290
Ukraine	943	925	1,000	800	900	900
Others	495	555	547	559	557	557
Subtotal	23,915	24,476	24,251	21,879	22,489	22,379
United States	1,684	2,096	1,679	1,667	1,361	1,361
World Total	25,599	26,572	25,930	23,546	23,850	23,740
Total Consumption						
Argentina	525	359	500	350	400	400
Australia	800	1,705	1,175	1,200	1,075	1,075
Belarus	600	500	700	650	550	550
Brazil	382	410	425	515	475	475
Canada	1,870	2,187	2,194	2,118	2,200	2,200
Chile	430	380	400	400	350	350
China, Peoples Republic of	600	610	610	620	620	620
EU-25	8,287	8,276	8,330	7,350	7,500	7,200
Kazakhstan, Republic of	100	95	135	135	135	135
Mexico	133	182	126	130	130	130
Norway	280	340	360	350	350	350
Romania	350	350	350	350	350	350
Russian Federation	6,300	5,600	4,900	4,600	4,800	4,900
Turkey	290	288	290	290	290	290
Ukraine	950	950	1,000	800	900	900
Others	743	747	760	787	780	780
Subtotal	22,692	23,204	22,332	20,722	20,949	20,749
United States	3,480	3,389	3,297	3,287	3,189	3,189
World Total	26,172	26,593	25,629	24,009	24,138	23,938
Ending Stocks						
Argentina	77	77	83	78	73	73
Australia	187	290	299	315	115	115
Canada	524	788	974	872	792	792
China, Peoples Republic of	107	106	109	109	109	109
EU-25	1,010	834	914	727	782	755
Norway	38	33	34	33	32	32
Russian Federation	575	184	240	190	190	290
Others	156	123	183	127	134	134
Subtotal	2,674	2,435	2,836	2,451	2,227	2,300
United States	723	941	841	763	716	716
World Total	3,397	3,376	3,677	3,214	2,943	3,016

Regional Oats Imports, Production, Consumption, and Stocks
Thousand Metric Tons

	2002/03	2003/04	2004/05	2005/06	Oct 2006/07	Nov 2006/07
TY Imports						
North America	1,908	1,412	1,696	1,870	1,870	1,870
South America	30	34	26	30	25	25
European Union	11	11	6	10	10	10
Other Europe	41	47	34	55	55	55
Former Soviet Union - 12	2	9	7	0	0	0
Middle East	0	5	0	0	0	0
North Africa	8	1	3	10	10	10
Sub-Saharan Africa	19	31	42	25	25	25
East Asia	90	76	80	90	90	90
Oceania	0	0	0	0	0	0
Total	2,109	1,626	1,894	2,090	2,085	2,085
Production						
North America	4,660	5,882	5,437	5,179	5,241	5,241
South America	1,331	1,221	1,397	1,317	1,285	1,285
European Union	9,280	8,623	8,755	7,386	7,778	7,468
Other Europe	963	981	1,028	1,026	1,026	1,026
Former Soviet Union - 12	7,331	6,735	6,870	6,100	6,398	6,598
Middle East	290	285	290	290	290	290
North Africa	65	105	110	110	110	110
Sub-Saharan Africa	45	45	45	45	45	45
East Asia	602	602	602	602	602	602
Oceania	1,032	2,093	1,396	1,491	1,075	1,075
Total	25,599	26,572	25,930	23,546	23,850	23,740
Domestic Consumption						
North America	5,483	5,758	5,617	5,535	5,519	5,519
South America	1,390	1,207	1,382	1,325	1,280	1,280
European Union	8,287	8,276	8,330	7,350	7,500	7,200
Other Europe	1,015	1,042	1,064	1,082	1,082	1,082
Former Soviet Union - 12	7,963	7,155	6,745	6,195	6,393	6,493
Middle East	290	288	290	290	290	290
North Africa	73	106	110	120	120	120
Sub-Saharan Africa	59	79	87	70	70	70
East Asia	685	677	677	690	690	690
Oceania	875	1,780	1,250	1,275	1,150	1,150
Total	26,120	26,368	25,552	23,932	24,094	23,894
Ending Stocks						
North America	1,250	1,732	1,818	1,638	1,511	1,511
South America	98	104	118	110	110	110
European Union	1,010	834	914	727	782	755
Other Europe	63	52	50	49	48	48
Former Soviet Union - 12	665	242	351	246	246	346
Middle East	0	0	0	0	0	0
North Africa	1	1	1	1	1	1
Sub-Saharan Africa	15	12	12	12	12	12
East Asia	108	109	114	116	118	118
Oceania	187	290	299	315	115	115
Total	3,397	3,376	3,677	3,214	2,943	3,016

NOTES: Regional definitions appear on last page of this circular. Imports are reported on an international year basis. All other data are reported using marketing years.

World Rye Trade
October/September Year, Thousand Metric Tons

	2002/03	2003/04	2004/05	2005/06	2006/07 Oct	2006/07 Nov
TY Exports						
Belarus	150	50	50	50	50	50
Canada	44	186	123	125	125	125
EU-25	624	452	676	450	400	400
Others	687	42	122	50	0	0
Subtotal	1,505	730	971	675	575	575
United States	2	2	2	5	5	5
World Total	1,507	732	973	680	580	580
TY Imports						
EU-25	501	22	14	10	10	10
Israel	89	23	111	75	25	25
Japan	414	341	261	300	200	200
Korea, Republic of	31	114	8	0	25	25
Norway	8	16	13	20	20	20
Russian Federation	0	6	177	75	100	100
Switzerland	2	7	2	5	5	5
Turkey	43	16	61	20	20	20
Ukraine	222	32	0	0	50	50
Others	90	11	12	15	0	0
Subtotal	1,400	588	659	520	455	455
Unaccounted	-2	43	140	35	25	25
United States	109	101	174	125	100	100
World Total	1,507	732	973	680	580	580

World Rye Production, Consumption, and Stocks
Local Marketing Years, Thousand Metric Tons

	2002/03	2003/04	2004/05	2005/06	2006/07 Oct	2006/07 Nov
Production						
Argentina	80	37	89	55	55	55
Belarus	1,600	1,200	1,400	1,150	1,100	1,100
Canada	134	327	420	359	335	335
EU-25	9,190	6,907	9,966	7,676	7,142	6,672
Russian Federation	7,150	4,200	2,850	3,600	2,800	2,800
Turkey	255	240	240	240	240	240
Ukraine	1,511	625	1,600	1,050	600	600
Others	225	221	223	227	220	220
Subtotal	20,145	13,757	16,788	14,357	12,492	12,022
United States	165	219	210	191	183	183
World Total	20,310	13,976	16,998	14,548	12,675	12,205
Total Consumption						
Argentina	80	37	89	55	55	55
Belarus	1,300	1,200	1,325	1,100	1,100	1,100
Canada	106	138	211	187	215	215
EU-25	9,310	8,700	10,075	8,600	7,700	7,300
Japan	415	340	261	300	200	200
Kazakhstan, Republic of	59	45	50	50	50	50
Romania	50	50	50	50	50	50
Russian Federation	6,150	5,500	3,300	3,600	2,950	2,950
Turkey	269	283	299	260	260	260
Ukraine	1,300	900	1,300	1,050	850	850
Others	305	298	270	243	195	195
Subtotal	19,404	17,694	17,297	15,501	13,621	13,221
United States	321	297	344	304	307	307
World Total	19,725	17,991	17,641	15,805	13,928	13,528
Ending Stocks						
Belarus	199	139	164	164	114	114
Canada	25	43	130	170	165	165
EU-25	6,177	3,834	3,156	1,882	934	864
Japan	19	20	20	20	20	20
Russian Federation	1,805	355	77	126	76	76
Ukraine	325	140	336	267	67	67
Others	1	1	1	0	0	0
Subtotal	8,551	4,532	3,884	2,629	1,376	1,306
United States	11	15	20	18	18	18
World Total	8,562	4,547	3,904	2,647	1,394	1,324

Regional Rye Imports, Production, Consumption, and Stocks

Thousand Metric Tons

	2002/03	2003/04	2004/05	2005/06	Oct 2006/07	Nov 2006/07
TY Imports						
North America	111	101	174	125	100	100
South America	52	0	0	0	0	0
European Union	501	22	14	10	10	10
Other Europe	14	24	17	25	25	25
Former Soviet Union - 12	242	48	187	90	150	150
Middle East	132	39	172	95	45	45
Sub-Saharan Africa	0	0	0	0	0	0
East Asia	445	455	269	300	225	225
Oceania	12	0	0	0	0	0
Total	1,509	689	833	645	555	555
Production						
North America	299	546	630	550	518	518
South America	85	42	94	64	61	61
European Union	9,190	6,907	9,966	7,676	7,142	6,672
Other Europe	147	143	145	145	141	141
Former Soviet Union - 12	10,311	6,075	5,900	5,850	4,550	4,550
Middle East	255	240	240	240	240	240
Sub-Saharan Africa	3	3	3	3	3	3
East Asia	0	0	0	0	0	0
Oceania	20	20	20	20	20	20
Total	20,310	13,976	16,998	14,548	12,675	12,205
Domestic Consumption						
North America	427	435	555	491	522	522
South America	111	42	94	64	61	61
European Union	9,310	8,700	10,075	8,600	7,700	7,300
Other Europe	160	173	163	171	166	166
Former Soviet Union - 12	8,819	7,655	5,985	5,815	4,950	4,950
Middle East	358	306	410	335	285	285
Sub-Saharan Africa	3	3	3	3	3	3
East Asia	446	454	269	300	225	225
Oceania	31	20	20	20	20	20
Total	19,665	17,788	17,574	15,799	13,932	13,532
Ending Stocks						
North America	36	58	150	188	183	183
South America	0	0	0	0	0	0
European Union	6,177	3,834	3,156	1,882	934	864
Other Europe	1	1	1	0	0	0
Former Soviet Union - 12	2,329	634	577	557	257	257
Middle East	0	0	0	0	0	0
Sub-Saharan Africa	0	0	0	0	0	0
East Asia	19	20	20	20	20	20
Oceania	0	0	0	0	0	0
Total	8,562	4,547	3,904	2,647	1,394	1,324

NOTES: Regional definitions appear on last page of this circular. Imports are reported on an international year basis. All other data are reported using marketing years.



HISTORICAL DATA SERIES FOR SELECTED REGIONS AND COUNTRIES

CONTENTS

European Union: Grain Supply and Demand	39
China: Grain Supply and Demand	40
Other Europe: Grain Supply and Demand	41
Former Soviet Union: Grain Supply and Demand.....	42
Wheat Supply and Disappearance: Selected Exporters	49
Corn Supply and Disappearance: Selected Exporters.....	51
Barley Supply and Disappearance: Selected Exporters	53
Sorghum Supply and Disappearance: Selected Exporters	54
U.S. Grains: Supply and Distribution	55
Total Wheat and Coarse Grains: Supply and Demand	57
World Wheat and Coarse Grains: Supply and Demand	58
World Corn and Barley: Supply and Demand	60
World Rice: Supply and Demand	62

European Union: Grain Supply and Demand
Wheat and Coarse Grains Millions of Metric Tons/Hectares

	Area Harvested	Yield	Production	Imports	Exports	Feed Dom. Consumpti	Domestic Consumpti	Ending Stocks
Wheat								
1999/00	22.0	5.2	114.7	5.1	19.4	51.2	106.5	15.0
2000/01	23.5	5.3	124.2	4.7	16.8	54.2	111.1	16.0
2001/02	22.3	5.1	113.6	10.7	14.2	53.4	110.1	15.9
2002/03	23.1	5.4	124.8	13.9	19.9	58.4	118.1	16.6
2003/04	22.0	4.8	106.9	5.9	10.9	50.8	107.9	10.6
2004/05	23.2	5.9	136.8	7.4	14.4	56.7	115.2	25.2
2005/06	22.5	5.4	122.6	7.6	15.0	60.5	119.5	20.9
2006/07	22.7	5.2	117.2	6.8	16.0	57.0	116.0	13.0
Coarse Grains								
1999/00	29.1	4.6	133.5	4.8	15.2	95.0	126.7	21.1
2000/01	29.0	4.6	132.7	5.4	10.7	99.5	131.0	17.6
2001/02	29.5	4.7	140.3	5.9	8.0	101.2	134.4	21.4
2002/03	29.2	4.8	138.7	6.4	8.6	102.8	136.1	21.7
2003/04	29.0	4.2	123.0	7.8	4.4	101.9	135.5	12.6
2004/05	29.1	5.2	150.7	3.7	4.0	106.5	138.8	24.2
2005/06	28.3	4.6	131.5	3.5	3.8	100.5	132.6	22.8
2006/07	27.7	4.6	127.2	3.7	4.2	101.4	133.8	15.7
Wheat and Coarse Grains								
1999/00	51.1	4.9	248.3	9.9	34.5	146.2	233.2	36.1
2000/01	52.5	4.9	256.9	10.2	27.5	153.7	242.1	33.6
2001/02	51.8	4.9	253.8	16.6	22.2	154.6	244.5	37.3
2002/03	52.3	5.0	263.5	20.3	28.6	161.2	254.2	38.4
2003/04	51.0	4.5	229.9	13.7	15.3	152.7	243.4	23.2
2004/05	52.3	5.5	287.5	11.1	18.4	163.2	254.0	49.4
2005/06	50.8	5.0	254.1	11.2	18.9	161.0	252.1	43.7
2006/07	50.4	4.9	244.4	10.5	20.2	158.4	249.8	28.6

Notes: Trade year statistics are on a July/June year for wheat and an Oct/Sept year for coarse grains. Data for EU-15 countries prior to its expansion in 1999.

China: Grain Supply and Demand

Wheat and Coarse Grains Millions of Metric Tons/Hectares

	Area Harvested	Yield	Production	Imports	Exports	Feed Dom. Consumpti	Domestic Consumpti	Ending Stocks
Wheat								
1995/96	28.9	3.5	102.2	12.5	0.5	3.2	106.5	76.5
1996/97	29.6	3.7	110.6	2.7	1.0	3.4	107.6	81.2
1997/98	30.1	4.1	123.3	1.9	1.2	4.9	109.1	96.2
1998/99	29.8	3.7	109.7	0.8	0.5	5.0	108.3	97.9
1999/00	28.9	3.9	113.9	1.0	0.5	6.5	109.3	102.9
2000/01	26.7	3.7	99.6	0.2	0.6	10.0	110.3	91.9
2001/02	24.6	3.8	93.9	1.1	1.5	9.0	108.7	76.6
2002/03	23.9	3.8	90.3	0.4	1.7	6.5	105.2	60.4
2003/04	22.0	3.9	86.5	3.7	2.8	6.0	104.5	43.3
2004/05	21.6	4.3	92.0	6.7	1.2	4.0	102.0	38.8
2005/06	22.8	4.3	97.5	1.0	1.4	3.5	101.0	34.9
2006/07	23.4	4.4	103.5	0.7	2.5	4.0	101.0	35.6
Coarse Grains								
1995/96	27.3	4.6	124.5	3.0	0.2	78.4	115.4	101.1
1996/97	29.1	4.9	141.3	2.1	4.0	82.6	121.0	119.5
1997/98	28.1	4.1	114.7	1.6	6.2	87.2	121.6	108.0
1998/99	29.1	4.9	143.5	2.6	3.4	91.4	127.3	123.4
1999/00	29.6	4.6	137.2	2.3	10.0	92.7	128.8	124.2
2000/01	26.5	4.3	114.0	2.4	7.3	94.4	130.4	102.8
2001/02	27.5	4.4	122.2	2.0	8.6	96.2	132.9	85.6
2002/03	28.0	4.7	130.7	1.8	15.3	98.4	136.4	66.4
2003/04	27.1	4.6	124.0	1.5	7.7	99.1	138.7	45.5
2004/05	28.2	4.9	138.3	2.1	7.6	100.2	141.2	37.0
2005/06	29.1	5.1	147.7	2.3	3.8	103.1	147.5	35.8
2006/07	29.8	5.1	151.3	2.3	4.0	105.1	151.4	33.9
Wheat and Coarse Grains								
1995/96	56.2	4.0	226.7	15.5	0.7	81.6	221.9	177.6
1996/97	58.7	4.3	251.9	4.8	5.0	86.0	228.6	200.7
1997/98	58.1	4.1	238.0	3.5	7.4	92.1	230.6	204.2
1998/99	58.8	4.3	253.2	3.4	3.9	96.4	235.6	221.3
1999/00	58.4	4.3	251.1	3.4	10.5	99.2	238.1	227.1
2000/01	53.1	4.0	213.6	2.6	7.9	104.4	240.7	194.7
2001/02	52.1	4.1	216.1	3.1	10.1	105.2	241.6	162.1
2002/03	51.9	4.3	221.0	2.2	17.1	104.9	241.6	126.7
2003/04	49.1	4.3	210.4	5.3	10.5	105.1	243.2	88.8
2004/05	49.8	4.6	230.2	8.8	8.8	104.2	243.2	75.8
2005/06	51.9	4.7	245.1	3.3	5.1	106.6	248.5	70.7
2006/07	53.2	4.8	254.8	3.0	6.5	109.1	252.4	69.5

Notes: Trade year statistics are on July/June Year for wheat and an Oct/Sep year for coarse grains.

Other Europe: Grain Supply and Demand
Wheat and Coarse Grains Millions of Metric Tons/Hectares

	Area Harvested	Yield	Production	Imports	Exports	Feed Dom. Consumpti	Domestic Consumpti	Ending Stocks
Wheat								
1995/96	5.1	3.3	16.6	1.2	2.8	3.3	14.2	3.7
1996/97	3.9	2.3	8.9	2.2	0.6	3.0	12.6	1.7
1997/98	5.0	3.2	16.0	1.5	1.1	3.2	14.4	3.6
1998/99	4.6	3.1	14.5	1.2	1.1	3.1	14.3	3.9
1999/00	3.9	3.1	11.9	1.8	1.6	3.2	13.3	2.6
2000/01	4.4	2.8	12.1	1.9	0.9	2.8	12.8	2.9
2001/02	5.1	2.9	14.7	2.0	2.0	3.3	13.6	4.0
2002/03	4.7	2.7	12.6	2.0	1.9	3.2	13.4	3.3
2003/04	3.5	2.2	7.6	4.2	0.1	2.5	12.9	2.1
2004/05	4.1	3.8	15.5	1.8	1.4	3.5	14.1	3.9
2005/06	4.3	3.1	13.2	1.6	2.0	3.1	13.5	3.3
2006/07	3.9	3.1	12.1	1.5	1.6	2.8	13.0	2.2
Coarse Grains								
1995/96	7.6	3.4	25.8	0.7	0.9	21.2	25.2	1.8
1996/97	7.7	3.0	23.4	0.9	1.0	19.5	23.5	1.5
1997/98	7.5	3.9	29.4	0.7	1.2	22.9	27.0	3.5
1998/99	7.3	3.1	22.8	0.6	1.0	19.8	23.8	2.1
1999/00	7.3	3.6	26.5	0.8	0.9	21.8	25.8	2.7
2000/01	6.6	2.3	15.2	1.4	0.3	13.5	17.5	1.4
2001/02	6.8	3.1	21.1	1.1	1.0	16.6	20.5	2.2
2002/03	6.6	3.4	22.1	1.3	1.7	17.2	21.0	3.0
2003/04	6.6	2.8	18.7	1.5	0.3	17.9	21.3	1.7
2004/05	7.0	4.2	29.1	0.7	2.3	19.8	25.0	4.1
2005/06	6.9	3.9	26.8	0.7	2.4	19.3	24.9	4.3
2006/07	6.4	3.8	24.1	0.6	2.5	18.7	24.2	2.4
Wheat and Coarse Grains								
1995/96	12.7	3.3	42.4	1.8	3.8	24.4	39.4	5.6
1996/97	11.6	2.8	32.3	3.0	1.6	22.5	36.1	3.2
1997/98	12.4	3.6	45.4	2.2	2.3	26.1	41.4	7.1
1998/99	12.0	3.1	37.3	1.8	2.1	23.0	38.2	6.0
1999/00	11.1	3.5	38.4	2.5	2.5	25.0	39.1	5.3
2000/01	11.0	2.5	27.3	3.3	1.3	16.3	30.3	4.3
2001/02	11.8	3.0	35.8	3.1	3.0	19.9	34.0	6.1
2002/03	11.3	3.1	34.8	3.3	3.5	20.5	34.3	6.3
2003/04	10.1	2.6	26.3	5.8	0.4	20.4	34.1	3.8
2004/05	11.1	4.0	44.6	2.5	3.7	23.3	39.1	8.1
2005/06	11.2	3.6	40.0	2.3	4.3	22.4	38.4	7.6
2006/07	10.3	3.5	36.2	2.1	4.0	21.5	37.2	4.6

Notes: Trade year statistics are on July/June Year for wheat and an Oct/Sep year for coarse grains.

Former Soviet Union: Grain Supply and Demand (Barley)
Millions of Tons/Hectares

Country Mktg Year	Area Harvested	Yield	Production	MY Imports	MY Exports	Feed Consumpti	Total Consumpti	Ending Stocks
Former Soviet Union - 12								
Kazakhstan, Republic of								
2002/03	1.8	1.3	2.2	0.0	0.5	1.8	1.9	0.9
2003/04	1.8	1.2	2.1	0.0	0.7	1.9	2.0	0.4
2004/05	1.7	0.9	1.5	0.0	0.1	1.5	1.6	0.2
2005/06	1.6	0.9	1.5	0.0	0.1	1.3	1.4	0.2
2006/07	1.6	0.9	1.5	0.0	0.3	1.3	1.4	0.0
Russian Federation								
2002/03	10.3	1.8	18.7	0.3	3.1	10.7	15.5	4.7
2003/04	10.5	1.7	18.0	0.4	2.3	13.7	18.6	2.2
2004/05	10.0	1.7	17.2	0.3	1.1	11.7	16.5	2.1
2005/06	9.2	1.7	15.8	0.3	1.7	10.9	15.5	0.9
2006/07	10.1	1.8	18.5	0.3	2.5	11.5	16.1	1.1
Ukraine								
2002/03	4.2	2.5	10.4	0.0	2.9	5.5	7.4	1.4
2003/04	4.6	1.5	6.9	0.0	1.5	4.7	6.2	0.6
2004/05	4.5	2.5	11.1	0.0	4.3	4.7	6.4	1.0
2005/06	4.4	2.1	9.0	0.1	4.0	3.2	4.9	1.2
2006/07	5.2	2.3	11.8	0.0	4.7	5.2	6.9	1.4
Uzbekistan, Republic of								
2002/03	0.1	2.7	0.2	0.0	0.0	0.2	0.2	0.0
2003/04	0.1	1.4	0.2	0.0	0.0	0.1	0.2	0.0
2004/05	0.1	2.7	0.2	0.0	0.0	0.2	0.2	0.0
2005/06	0.1	2.7	0.2	0.0	0.0	0.2	0.2	0.0
2006/07	0.1	2.7	0.2	0.0	0.0	0.2	0.2	0.0
Other Former Soviet Union - 12								
2002/03	1.1	2.4	2.6	0.0	0.0	1.9	2.6	0.3
2003/04	1.2	2.0	2.5	0.2	0.0	1.8	2.6	0.5
2004/05	1.2	2.6	3.2	0.1	0.0	2.2	2.9	0.8
2005/06	1.2	2.5	2.9	0.1	0.0	2.3	3.1	0.7
2006/07	1.1	2.2	2.5	0.1	0.0	2.0	2.7	0.6
Total Former Soviet Union - 12								
2002/03	17.3	2.0	34.1	0.3	6.5	20.0	27.6	7.4
2003/04	18.3	1.6	29.6	0.7	4.5	22.2	29.5	3.7
2004/05	17.5	1.9	33.2	0.3	5.5	20.2	27.6	4.2
2005/06	16.3	1.8	29.4	0.5	5.8	17.8	25.1	3.1
2006/07	18.1	1.9	34.5	0.3	7.5	20.1	27.3	3.2

Former Soviet Union: Grain Supply and Demand (Barley) (Continued)
Millions of Tons/Hectares

Country	Mktg Year	Area Harvested	Yield	Production	MY Imports	MY Exports	Feed Consumpti	Total Consumpti	Ending Stocks
---------	-----------	----------------	-------	------------	------------	------------	----------------	-----------------	---------------

Former Soviet Union: Grain Supply and Demand (Corn)
Millions of Tons/Hectares

Country Mktg Year	Area Harvested	Yield	Production	MY Imports	MY Exports	Feed Consumpti	Total Consumpti	Ending Stocks
Former Soviet Union - 12								
Kazakhstan, Republic of								
2002/03	0.1	3.2	0.4	0.0	0.0	0.3	0.4	0.0
2003/04	0.1	3.0	0.3	0.0	0.0	0.2	0.3	0.0
2004/05	0.1	3.0	0.3	0.0	0.0	0.2	0.3	0.0
2005/06	0.1	3.0	0.3	0.0	0.0	0.2	0.3	0.0
2006/07	0.1	3.2	0.3	0.0	0.0	0.2	0.3	0.0
Russian Federation								
2002/03	0.6	2.8	1.6	0.1	0.0	1.2	1.6	0.1
2003/04	0.7	3.0	2.1	0.5	0.0	2.2	2.6	0.2
2004/05	0.9	3.9	3.5	0.2	0.0	3.0	3.6	0.2
2005/06	0.9	3.8	3.2	0.3	0.1	3.0	3.6	0.1
2006/07	1.0	3.2	3.2	0.3	0.0	3.0	3.5	0.1
Ukraine								
2002/03	1.2	3.5	4.2	0.0	0.8	2.8	3.5	0.8
2003/04	2.0	3.4	6.9	0.0	1.2	4.9	5.6	0.8
2004/05	2.3	3.8	8.8	0.0	2.3	5.3	6.0	1.3
2005/06	1.7	4.3	7.2	0.0	2.5	4.4	5.1	0.9
2006/07	1.5	4.0	6.0	0.0	1.8	4.0	4.5	0.6
Uzbekistan, Republic of								
2002/03	0.0	4.3	0.2	0.0	0.0	0.1	0.1	0.0
2003/04	0.0	4.1	0.1	0.0	0.0	0.1	0.2	0.0
2004/05	0.0	4.4	0.2	0.0	0.0	0.1	0.2	0.0
2005/06	0.0	4.6	0.2	0.0	0.0	0.2	0.2	0.0
2006/07	0.0	4.6	0.2	0.0	0.0	0.2	0.2	0.0
Other Former Soviet Union - 12								
2002/03	0.8	2.8	2.2	0.1	0.0	2.0	2.3	0.5
2003/04	0.7	2.9	2.1	0.1	0.1	2.1	2.4	0.3
2004/05	0.9	3.1	2.6	0.3	0.0	2.4	2.7	0.6
2005/06	0.8	3.1	2.3	0.3	0.0	2.4	2.6	0.5
2006/07	0.7	3.1	2.3	0.2	0.0	2.2	2.5	0.5
Total Former Soviet Union - 12								
2002/03	2.7	3.2	8.5	0.2	0.9	6.4	7.9	1.5
2003/04	3.6	3.2	11.5	0.6	1.3	9.5	11.0	1.4
2004/05	4.2	3.7	15.4	0.5	2.4	11.0	12.7	2.2
2005/06	3.4	3.9	13.1	0.6	2.5	10.1	11.8	1.6
2006/07	3.4	3.6	11.9	0.5	1.8	9.6	11.0	1.2

Former Soviet Union: Grain Supply and Demand (Corn) (Continued)
Millions of Tons/Hectares

Country Mktg Year	Area Harvested	Yield	Production	MY Imports	MY Exports	Feed Consumpti	Total Consumpti	Ending Stocks
--------------------------	-----------------------	--------------	-------------------	-------------------	-------------------	-----------------------	------------------------	----------------------

Former Soviet Union: Grain Supply and Demand (Wheat)
Millions of Tons/Hectares

Country Mktg Year	Area Harvested	Yield	Production	MY Imports	MY Exports	Feed Consumpti	Total Consumpti	Ending Stocks
Former Soviet Union - 12								
Kazakhstan, Republic of								
2002/03	11.5	1.1	12.6	0.0	6.2	2.7	6.8	3.7
2003/04	11.3	1.0	11.0	0.0	4.1	2.7	6.8	3.8
2004/05	11.8	0.8	10.0	0.0	2.7	2.7	7.4	3.6
2005/06	11.8	0.9	11.0	0.0	3.0	2.7	7.4	4.3
2006/07	12.2	0.9	11.5	0.0	5.0	2.7	7.6	3.2
Russian Federation								
2002/03	25.7	2.0	50.6	1.0	12.6	16.0	39.3	6.1
2003/04	22.2	1.5	34.1	1.0	3.1	12.5	35.5	2.6
2004/05	24.2	1.9	45.4	1.2	8.0	13.6	37.4	3.9
2005/06	25.4	1.9	47.7	1.3	10.7	14.9	38.4	3.8
2006/07	23.7	1.8	43.5	1.2	8.5	13.7	36.9	3.1
Ukraine								
2002/03	6.8	3.0	20.6	0.8	6.6	4.0	14.5	3.3
2003/04	2.5	1.5	3.6	3.4	0.1	0.4	9.0	1.1
2004/05	5.9	3.0	17.5	0.0	4.4	2.1	11.7	2.6
2005/06	6.6	2.8	18.7	0.1	6.5	2.9	12.5	2.4
2006/07	5.4	2.6	14.3	0.1	3.5	1.8	11.2	2.1
Uzbekistan, Republic of								
2002/03	1.2	4.2	5.0	0.3	0.0	0.8	4.9	0.9
2003/04	1.5	3.7	5.4	0.2	0.5	0.8	5.2	0.9
2004/05	1.4	3.9	5.5	0.2	0.1	0.8	5.4	1.1
2005/06	1.5	4.2	6.1	0.2	0.1	0.8	5.6	1.7
2006/07	1.3	4.5	5.8	0.2	0.1	0.8	6.0	1.6
Other Former Soviet Union - 12								
2002/03	3.2	2.6	8.2	2.5	0.3	1.3	9.8	2.5
2003/04	2.9	2.3	6.8	2.6	0.1	1.2	9.4	2.5
2004/05	3.2	2.6	8.5	3.1	0.1	1.6	11.0	3.0
2005/06	3.3	2.6	8.7	3.1	0.1	1.6	11.4	3.4
2006/07	3.0	2.5	7.6	2.5	0.1	1.3	10.8	2.7
Total Former Soviet Union - 12								
2002/03	48.4	2.0	96.9	4.6	25.7	24.8	75.4	16.5
2003/04	40.3	1.5	60.9	7.3	7.8	17.6	65.9	11.0
2004/05	46.5	1.9	86.8	4.6	15.2	20.8	72.9	14.3
2005/06	48.5	1.9	92.2	4.7	20.3	22.9	75.3	15.6
2006/07	45.6	1.8	82.7	4.0	17.2	20.3	72.5	12.7

Former Soviet Union: Grain Supply and Demand (Wheat) (Continued)
Millions of Tons/Hectares

Country	Mktg Year	Area Harvested	Yield	Production	MY Imports	MY Exports	Feed Consumpti	Total Consumpti	Ending Stocks
---------	-----------	----------------	-------	------------	------------	------------	----------------	-----------------	---------------

Former Soviet Union: Grain Supply and Demand
Wheat and Coarse Grains Millions of Metric Tons/Hectares

	Area Harvested	Yield	Production	Imports	Exports	Feed Dom. Consumpti	Domestic Consumpti	Ending Stocks
Wheat								
2000/01	43.1	1.5	63.1	5.2	5.0	16.2	64.0	5.1
2001/02	45.7	2.0	91.3	3.8	13.9	21.1	70.2	16.0
2002/03	48.4	2.0	96.9	4.6	25.7	24.8	75.4	16.5
2003/04	40.3	1.5	60.9	7.3	7.8	17.6	65.9	11.0
2004/05	46.5	1.9	86.8	4.6	15.2	20.8	72.9	14.3
2005/06	48.5	1.9	92.2	4.7	20.3	22.9	75.3	15.6
2006/07	45.6	1.8	82.7	4.0	17.2	20.3	72.5	12.7
Coarse Grains								
2000/01	31.0	1.6	49.1	1.1	2.5	28.8	45.3	6.0
2001/02	32.6	1.9	61.8	1.0	6.6	33.3	50.8	11.5
2002/03	31.4	1.9	60.7	0.7	8.1	35.0	52.8	12.0
2003/04	31.2	1.8	55.4	1.5	6.1	39.4	56.7	6.0
2004/05	31.1	2.0	62.9	1.1	8.1	38.1	54.6	7.3
2005/06	28.3	1.9	55.1	1.1	8.4	33.5	49.5	5.6
2006/07	29.9	2.0	58.4	1.0	9.4	35.3	50.6	5.0

Notes: Trade year statistics are on a July/June year for wheat and an Oct/Sept year for coarse grains.

Wheat Supply and Disappearance: Selected Exporters
Million Metric Tons/Hectares

Country Mktg Year	Area Harvested	Yield	Production	MY Imports	MY Exports	Feed Consumpti	Total Consumpti	Ending Stocks
Wheat Competitors								
Argentina								
1998/99	5.4	2.5	13.3	0.0	8.6	0.0	4.9	0.7
1999/00	6.2	2.7	16.4	0.0	11.6	0.1	4.9	0.6
2000/01	6.4	2.5	16.2	0.0	11.3	0.1	5.0	0.6
2001/02	6.8	2.3	15.5	0.0	10.1	0.1	4.9	1.1
2002/03	5.9	2.1	12.3	0.0	6.8	0.1	5.2	1.5
2003/04	5.7	2.5	14.5	0.0	9.4	0.1	5.2	1.4
2004/05	6.1	2.6	16.0	0.0	11.8	0.1	5.0	0.6
2005/06	5.0	2.6	13.0	0.0	8.2	0.1	5.0	0.4
2006/07	5.2	2.5	13.3	0.0	8.5	0.1	4.9	0.2
Australia								
1998/99	11.5	1.9	21.5	0.1	16.5	1.8	4.5	2.8
1999/00	12.2	2.0	24.8	0.1	17.8	2.5	5.2	4.6
2000/01	12.1	1.8	22.1	0.1	15.9	2.6	5.3	5.5
2001/02	11.6	2.1	24.3	0.1	16.4	2.7	5.4	8.0
2002/03	11.1	0.9	10.1	0.3	9.1	3.5	6.2	3.1
2003/04	13.1	2.0	26.1	0.1	18.0	3.2	6.0	5.4
2004/05	13.8	1.6	22.6	0.1	14.7	3.5	6.2	7.1
2005/06	12.6	1.9	24.5	0.1	16.0	3.7	6.4	9.3
2006/07	11.3	0.9	10.5	0.1	10.5	4.2	6.9	2.4
Canada								
1998/99	10.7	2.3	24.1	0.2	14.7	4.3	8.1	7.4
1999/00	10.4	2.6	26.9	0.2	19.2	4.1	8.1	7.3
2000/01	11.0	2.4	26.5	0.2	17.3	3.0	7.0	9.7
2001/02	10.6	1.9	20.6	0.3	16.3	3.7	7.6	6.7
2002/03	8.8	1.8	16.2	0.4	9.4	4.1	8.2	5.7
2003/04	10.5	2.3	23.6	0.2	15.8	3.4	7.6	6.1
2004/05	9.9	2.6	25.9	0.2	15.0	5.1	9.3	7.9
2005/06	9.8	2.7	26.8	0.3	16.1	5.0	9.1	9.7
2006/07	10.6	2.5	26.3	0.3	20.5	4.7	9.1	6.7
Total Wheat Competitors								
1998/99	27.6	2.1	58.8	0.2	39.7	6.1	17.5	11.0
1999/00	28.7	2.4	68.1	0.3	48.6	6.6	18.2	12.5
2000/01	29.5	2.2	64.9	0.3	44.5	5.7	17.4	15.8
2001/02	29.0	2.1	60.4	0.4	42.8	6.5	17.9	15.9

Wheat Supply and Disappearance: Selected Exporters (Continued)
Million Metric Tons/Hectares

Country Mktg Year	Area Harvested	Yield	Production	MY Imports	MY Exports	Feed Consumpti	Total Consumpti	Ending Stocks
2002/03	25.8	1.5	38.6	0.7	25.3	7.6	19.5	10.4
2003/04	29.2	2.2	64.2	0.3	43.2	6.7	18.8	12.8
2004/05	29.7	2.2	64.5	0.3	41.5	8.7	20.5	15.6
2005/06	27.4	2.3	64.3	0.4	40.3	8.8	20.5	19.4
2006/07	27.1	1.9	50.1	0.3	39.5	9.0	20.9	9.4
India								
1998/99	26.7	2.5	66.4	2.2	0.0	0.4	63.7	9.9
1999/00	27.4	2.6	70.8	1.4	0.2	0.4	68.8	13.1
2000/01	27.5	2.8	76.4	0.4	1.6	0.5	66.8	21.5
2001/02	25.7	2.7	69.7	0.0	3.1	0.5	65.1	23.0
2002/03	25.9	2.8	71.8	0.0	4.9	0.6	74.3	15.7
2003/04	24.9	2.6	65.1	0.0	5.7	0.6	68.3	6.9
2004/05	26.6	2.7	72.2	0.0	2.1	0.5	72.8	4.1
2005/06	26.5	2.6	68.6	0.0	0.8	0.3	70.0	2.0
2006/07	25.0	2.7	68.0	6.0	0.5	0.3	72.5	3.0
Turkey								
1998/99	8.6	2.1	18.0	1.9	2.6	1.0	16.9	2.6
1999/00	8.7	1.9	16.5	1.5	2.2	1.0	16.8	1.6
2000/01	8.7	2.1	18.0	0.5	1.6	1.0	16.7	1.7
2001/02	8.5	1.8	15.5	1.0	0.8	1.1	16.5	1.0
2002/03	8.6	2.0	16.8	1.2	0.8	1.0	16.8	1.5
2003/04	8.6	2.0	16.8	1.1	0.8	1.0	16.8	1.7
2004/05	8.6	2.2	18.5	0.4	2.0	1.0	16.8	1.8
2005/06	8.6	2.1	18.0	0.1	3.2	0.4	16.1	0.6
2006/07	8.6	2.1	18.0	0.7	2.0	0.8	16.8	0.5

Notes: Wheat trade statistics are on July/June year.

Corn Supply and Disappearance: Selected Exporters
Million Metric Tons/Hectares

Country Mktg Year	Area Harvested	Yield	Production	MY Imports	MY Exports	Feed Consumpti	Total Consumpti	Ending Stocks
Argentina								
1998/99	2.6	5.2	13.5	0.0	7.9	4.9	6.5	0.7
1999/00	3.1	5.5	17.2	0.0	11.9	4.0	5.5	0.5
2000/01	2.8	5.5	15.4	0.0	9.7	3.9	5.6	0.6
2001/02	2.5	6.0	14.7	0.0	10.9	2.7	4.2	0.3
2002/03	2.5	6.3	15.5	0.0	11.2	2.5	4.1	0.5
2003/04	2.3	6.5	15.0	0.0	10.9	2.8	4.4	0.2
2004/05	2.8	7.4	20.5	0.0	14.6	3.5	5.2	1.0
2005/06	2.4	6.0	14.5	0.0	8.5	4.2	5.9	1.1
2006/07	2.5	7.0	17.5	0.0	11.5	4.3	6.1	1.0
China, Peoples Republic of								
1998/99	25.2	5.3	133.0	0.3	3.3	86.5	113.9	122.9
1999/00	25.9	4.9	128.1	0.1	9.9	89.5	117.3	123.8
2000/01	23.1	4.6	106.0	0.1	7.3	92.0	120.2	102.4
2001/02	24.3	4.7	114.1	0.0	8.6	94.0	123.1	84.8
2002/03	24.6	4.9	121.3	0.0	15.2	96.0	125.9	65.0
2003/04	24.1	4.8	115.8	0.0	7.6	97.0	128.4	44.9
2004/05	25.4	5.1	130.3	0.0	7.6	98.0	131.0	36.6
2005/06	26.4	5.3	139.4	0.1	3.7	101.0	137.0	35.3
2006/07	27.0	5.3	143.0	0.1	4.0	103.0	141.0	33.4
South Africa, Republic of								
1998/99	3.6	2.2	7.9	0.6	0.5	3.7	7.9	0.9
1999/00	3.8	3.0	11.5	0.0	1.4	4.1	8.9	2.0
2000/01	3.2	2.5	8.0	0.4	1.3	4.1	8.7	0.5
2001/02	3.5	2.8	10.1	0.9	1.1	3.9	8.4	1.9
2002/03	3.7	2.7	9.7	0.4	1.1	4.0	8.5	2.4
2003/04	3.3	2.9	9.7	0.2	0.7	4.1	8.7	3.0
2004/05	3.2	3.6	11.7	0.4	2.1	5.0	9.7	3.2
2005/06	2.1	3.3	7.0	0.9	0.8	4.4	9.1	1.2
2006/07	3.0	3.2	9.5	0.4	0.9	4.6	9.3	0.9
Brazil								
1998/99	12.1	2.7	32.4	1.2	0.0	28.2	33.2	2.1
1999/00	12.6	2.5	31.6	1.6	0.2	28.5	33.5	1.7
2000/01	13.0	3.2	41.5	0.2	6.3	29.5	34.5	2.7
2001/02	11.8	3.0	35.5	0.4	2.1	29.5	35.0	1.5
2002/03	13.0	3.4	44.5	0.7	4.6	30.0	35.8	6.3
2003/04	12.4	3.4	42.0	0.4	4.4	30.5	36.3	7.9

Corn Supply and Disappearance: Selected Exporters (Continued)
Million Metric Tons/Hectares

Country Mktg Year	Area Harvested	Yield	Production	MY Imports	MY Exports	Feed Consumpti	Total Consumpti	Ending Stocks
2004/05	11.6	3.0	35.0	0.5	0.7	32.1	38.5	4.2
2005/06	12.8	3.2	41.0	1.0	3.5	32.5	39.0	3.7
2006/07	12.6	3.3	41.0	0.8	2.0	33.5	40.0	3.4
Total Corn Competitors								
1998/99	43.5	4.3	186.8	2.0	11.8	123.2	161.5	126.6
1999/00	45.4	4.1	188.4	1.7	23.5	126.1	165.2	128.0
2000/01	42.1	4.1	171.0	0.8	24.5	129.5	169.0	106.2
2001/02	42.1	4.1	174.3	1.3	22.6	130.1	170.7	88.6
2002/03	43.7	4.4	191.0	1.2	32.2	132.5	174.3	74.2
2003/04	42.1	4.3	182.5	0.6	23.7	134.4	177.8	55.9
2004/05	43.0	4.6	197.5	0.9	25.0	138.6	184.4	44.9
2005/06	43.7	4.6	201.9	1.9	16.5	142.1	191.0	41.2
2006/07	45.1	4.7	211.0	1.3	18.4	145.4	196.4	38.6

Notes: Corn Trade Statistics are on an Oct/Sept year.

Barley Supply and Disappearance: Selected Exporters
Million Metric Tons/Hectares

Country Mktg Year	Area Harvested	Yield	Production	MY Imports	MY Exports	Feed Consumpti	Total Consumpti	Ending Stocks
Australia								
1998/99	3.2	1.9	6.0	0.0	4.2	1.3	2.1	0.5
1999/00	2.6	1.9	5.0	0.0	2.6	1.7	2.6	0.4
2000/01	3.5	2.0	6.7	0.0	4.0	1.3	2.2	1.0
2001/02	3.7	2.2	8.3	0.0	4.7	1.8	2.8	1.8
2002/03	3.9	1.0	3.9	0.0	2.0	1.8	2.7	0.9
2003/04	4.5	2.3	10.4	0.0	6.4	2.2	3.1	1.9
2004/05	4.6	1.7	7.7	0.0	4.3	2.3	3.2	2.1
2005/06	4.7	2.1	9.9	0.0	5.3	2.5	3.4	3.3
2006/07	4.2	1.0	4.2	0.0	2.7	2.8	3.7	1.1
Canada								
1998/99	4.3	3.0	12.7	0.0	1.1	10.1	11.3	2.7
1999/00	4.1	3.2	13.2	0.0	1.7	9.9	11.4	2.8
2000/01	4.6	2.9	13.2	0.0	2.0	10.1	11.6	2.5
2001/02	4.2	2.6	10.8	0.1	1.1	8.9	10.3	2.0
2002/03	3.3	2.2	7.5	0.2	0.4	6.5	7.9	1.5
2003/04	4.4	2.8	12.3	0.0	1.8	8.5	9.9	2.1
2004/05	4.1	3.3	13.2	0.1	1.2	9.3	10.8	3.4
2005/06	3.9	3.2	12.5	0.1	2.3	8.9	10.4	3.3
2006/07	3.4	2.9	10.0	0.1	1.5	8.7	10.2	1.6
EU-25								
1999/00	13.9	4.1	57.5	1.1	10.4	37.3	51.6	11.6
2000/01	13.6	4.3	58.8	1.1	7.7	40.4	54.9	9.0
2001/02	13.5	4.2	57.0	1.6	3.8	39.0	53.9	9.9
2002/03	13.3	4.2	56.5	1.5	5.0	38.7	54.4	8.5
2003/04	13.4	4.1	54.8	0.6	2.8	41.0	56.9	4.3
2004/05	13.1	4.7	61.8	0.5	2.9	37.5	52.9	10.7
2005/06	13.0	4.1	52.9	0.2	3.1	37.2	52.5	8.3
2006/07	12.8	4.3	54.9	0.4	3.0	39.5	54.8	5.7

Notes: Barley trade statistics are on October/September year.

Sorghum Supply and Disappearance: Selected Exporters
Million Metric Tons/Hectares

Country Mktg Year	Area Harvested	Yield	Production	MY Imports	MY Exports	Feed Consumpti	Total Consumpti	Ending Stocks
Argentina								
1998/99	0.7	4.4	3.2	0.0	0.6	2.5	2.6	0.7
1999/00	0.7	4.6	3.4	0.0	0.9	2.4	2.5	0.7
2000/01	0.6	4.8	2.7	0.0	0.4	2.4	2.5	0.4
2001/02	0.5	5.1	2.8	0.0	0.4	2.2	2.3	0.5
2002/03	0.6	5.1	2.8	0.0	0.6	2.1	2.3	0.4
2003/04	0.5	4.6	2.2	0.0	0.2	1.9	2.0	0.4
2004/05	0.6	5.0	2.9	0.0	0.4	2.4	2.6	0.4
2005/06	0.5	4.4	2.2	0.0	0.2	2.0	2.2	0.2
2006/07	0.6	5.1	2.8	0.0	0.3	2.3	2.5	0.3
Australia								
1998/99	0.6	3.2	1.9	0.0	0.5	1.4	1.4	0.1
1999/00	0.6	3.4	2.1	0.0	0.9	1.3	1.3	0.1
2000/01	0.8	2.6	1.9	0.0	0.6	1.3	1.3	0.1
2001/02	0.8	2.5	2.0	0.0	0.4	1.7	1.7	0.1
2002/03	0.7	2.2	1.5	0.0	0.1	1.4	1.4	0.1
2003/04	0.7	2.7	2.0	0.0	0.6	1.4	1.4	0.1
2004/05	0.8	2.7	2.2	0.0	0.2	1.9	1.9	0.1
2005/06	0.9	2.3	2.0	0.0	0.2	1.9	1.9	0.1
2006/07	0.8	2.6	2.1	0.0	0.1	2.0	2.0	0.1

Notes: Sorghum trade statistics are on October/September year.

U.S. Grains Supply and Distribution: Wheat, Corn, Sorghum, Barley, Oats, Rye, and Rice

Thousand Metric Tons/Hectares

	Area Harvested	Yield	Rough Production	Production	Imports	TY Imports	Exports	TY Exports	Feed Dom. Consumption	Domestic Consumption	Ending Stocks
Wheat											
2001/02	19,616	3	nr	53,001	2,927	2,953	26,190	26,270	4,953	32,434	21,150
2002/03	18,544	2	nr	43,705	2,106	1,958	23,139	22,834	3,150	30,448	13,374
2003/04	21,474	3	nr	63,814	1,715	1,760	31,524	32,295	5,521	32,507	14,872
2004/05	20,234	3	nr	58,738	1,921	1,946	29,009	28,464	4,955	31,823	14,699
2005/06	20,283	3	nr	57,280	2,224	2,309	27,467	27,424	4,174	31,191	15,545
2006/07	18,943	3	nr	49,316	2,858	2,800	25,174	26,000	3,946	31,163	11,382
Corn											
2001/02	27,830	9	nr	241,377	258	202	48,383	47,271	148,958	200,941	40,551
2002/03	28,057	8	nr	227,767	367	374	40,334	40,924	141,303	200,748	27,603
2003/04	28,710	9	nr	256,278	358	341	48,258	48,808	147,197	211,644	24,337
2004/05	29,798	10	nr	299,914	275	281	46,181	45,347	156,428	224,648	53,697
2005/06	30,395	9	nr	282,260	227	250	54,545	56,200	155,853	231,584	50,055
2006/07	28,752	9	nr	272,931	254	250	55,883	55,500	153,677	243,597	23,760
Sorghum											
2001/02	3,472	4	nr	13,057	0	0	6,142	6,135	5,842	6,427	1,549
2002/03	2,883	3	nr	9,163	1	1	4,681	4,911	4,328	4,939	1,093
2003/04	3,156	3	nr	10,446	0	0	5,049	4,845	4,624	5,638	852
2004/05	2,637	4	nr	11,523	1	1	4,675	4,541	4,860	6,255	1,446
2005/06	2,321	4	nr	10,005	0	0	4,945	5,000	3,582	4,851	1,655
2006/07	2,153	3	nr	7,327	0	0	4,191	4,400	2,413	3,810	981
Barley											
2001/02	1,729	3	nr	5,407	521	538	575	517	2,272	5,661	2,006
2002/03	1,669	3	nr	4,940	402	282	659	552	1,819	5,179	1,510
2003/04	1,913	3	nr	6,059	449	497	409	384	1,617	4,990	2,619
2004/05	1,627	4	nr	6,091	264	157	506	771	2,248	5,672	2,796
2005/06	1,323	3	nr	4,613	117	150	605	350	1,131	4,571	2,350
2006/07	1,194	3	nr	3,920	327	300	435	400	871	4,246	1,916
Oats											
2001/02	773	2	nr	1,707	1,654	1,497	41	37	2,413	3,459	917
2002/03	833	2	nr	1,684	1,640	1,777	38	39	2,435	3,480	723
2003/04	898	2	nr	2,096	1,547	1,302	36	38	2,330	3,389	941
2004/05	723	2	nr	1,679	1,557	1,629	39	31	2,223	3,297	841
2005/06	738	2	nr	1,667	1,572	1,800	30	40	2,213	3,287	763
2006/07	638	2	nr	1,361	1,810	1,800	29	30	2,100	3,189	716
Rye											

	Area Harvested	Yield	Rough Production	Production	Imports	TY Imports	Exports	TY Exports	Feed Dom. Consumption	Domestic Consumption	Ending Stocks
2001/02	101	2	nr	175	126	164	5	4	75	312	14
2002/03	106	2	nr	165	156	109	3	2	85	321	11
2003/04	129	2	nr	219	83	101	1	2	62	297	15
2004/05	121	2	nr	210	143	174	4	2	107	344	20
2005/06	113	2	nr	191	114	125	3	5	69	304	18
2006/07	111	2	nr	183	127	100	3	5	71	307	18
Rice, Milled											
2001/02	1,341	7	9,764	6,714	419	420	2,954	3,295	nr	3,850	1,216
2002/03	1,298	7	9,570	6,536	471	458	3,860	3,834	nr	3,534	829
2003/04	1,213	7	9,068	6,420	478	477	3,310	3,090	nr	3,656	761
2004/05	1,346	8	10,540	7,462	419	419	3,496	3,862	nr	3,935	1,211
2005/06	1,361	7	10,125	7,113	544	600	3,689	3,700	nr	3,809	1,370
2006/07	1,142	8	8,767	6,137	572	625	3,080	3,000	nr	3,905	1,094

Notes: Wheat trade year statistics are on July/June years. Barley, corn, sorghum, rye and oats trade year statistics are on Oct/Sept years. Rice trade year statistics are for subsequent calendar year.

Total Wheat and Coarse Grains: Supply and Demand

Millions of Metric Tons/Hectares

	Area Harvested	Yield	Production TY	Exports	Feed Dom. Consumpti	Domestic Consumpti	Ending Stocks
Wheat and Coarse Grains							
1977/78	570.7	1.9	1,068.9	158.3	511.7	1,076.8	233.2
1978/79	569.7	2.1	1,183.1	161.8	556.8	1,138.1	278.2
1979/80	569.0	2.0	1,153.1	182.6	573.9	1,157.6	273.7
1980/81	577.6	2.0	1,159.3	200.6	562.6	1,179.2	255.2
1981/82	587.8	2.0	1,204.0	196.9	573.5	1,178.3	281.0
1982/83	576.9	2.2	1,248.0	189.6	593.4	1,197.1	332.1
1983/84	563.8	2.1	1,162.5	193.2	588.4	1,216.2	278.5
1984/85	567.0	2.3	1,315.0	203.6	609.9	1,253.6	339.9
1985/86	570.9	2.3	1,328.5	165.2	613.1	1,247.9	420.5
1986/87	565.6	2.4	1,348.0	174.7	644.2	1,299.5	468.9
1987/88	544.7	2.4	1,285.0	202.2	655.2	1,329.8	422.0
1988/89	542.2	2.2	1,218.0	203.3	618.2	1,302.6	337.4
1989/90	548.4	2.4	1,327.7	208.9	643.1	1,346.4	318.7
1990/91	548.8	2.6	1,416.7	190.1	666.9	1,369.6	365.8
1991/92	545.4	2.5	1,355.4	207.5	649.8	1,364.7	356.4
1992/93	549.3	2.6	1,431.0	205.2	662.2	1,389.5	395.0
1993/94	540.5	2.5	1,356.2	188.2	654.0	1,388.8	362.4
1994/95	537.8	2.6	1,392.4	200.1	666.5	1,396.2	358.6
1995/96	533.5	2.5	1,338.8	187.5	636.0	1,380.3	317.1
1996/97	553.6	2.7	1,491.6	198.4	669.1	1,442.6	366.1
1997/98	539.6	2.8	1,491.2	190.3	680.0	1,444.5	412.9
1998/99	533.6	2.8	1,480.9	198.7	678.5	1,448.2	445.5
1999/00	515.1	2.8	1,463.4	217.5	685.2	1,467.3	441.1
2000/01	514.3	2.8	1,443.8	208.5	692.8	1,468.4	416.5
2001/02	516.1	2.9	1,474.8	213.6	707.0	1,491.6	399.7
2002/03	507.9	2.8	1,443.5	214.8	708.5	1,506.8	336.4
2003/04	517.1	2.8	1,471.3	207.3	711.9	1,535.2	272.6
2004/05	519.2	3.2	1,643.4	215.2	747.6	1,585.6	330.4
2005/06	519.3	3.1	1,594.2	222.6	745.0	1,610.4	314.2
2006/07	514.9	3.0	1,551.3	216.4	742.4	1,625.0	240.5

Notes: Wheat and coarse grains trade data are on July June years through 1975/76. From 1976/77 to the pr on an Oct/Sept trade year. "Stocks as a Percent of Consumption" represents the ratio of marketing year end consumption.

World Wheat and Coarse Grains: Supply and Demand

Millions of Metric Tons/Hectares

	Area Harvested	Yield	Production	TY Exports	Feed Dom. Consumpti	Domestic Consumpti	Ending Stocks
Wheat							
1977/78	227.2	1.7	377.8	71.7	85.5	396.0	109.2
1978/79	228.9	1.9	438.9	71.3	89.8	413.3	134.8
1979/80	227.8	1.8	417.5	85.5	94.0	431.9	120.5
1980/81	236.9	1.8	435.9	93.2	91.2	444.1	112.7
1981/82	238.9	1.9	445.0	100.5	90.6	445.1	112.5
1982/83	238.4	2.0	472.7	97.7	92.8	455.6	129.9
1983/84	229.9	2.1	484.3	101.2	95.6	468.9	145.3
1984/85	231.7	2.2	508.9	104.7	99.9	486.2	168.0
1985/86	229.8	2.2	494.8	83.6	97.2	484.5	178.3
1986/87	227.9	2.3	524.1	89.7	113.2	511.3	191.1
1987/88	219.7	2.3	497.9	114.1	113.6	530.3	158.6
1988/89	217.4	2.3	495.0	104.3	104.0	519.6	134.0
1989/90	225.8	2.4	533.2	103.9	103.7	531.0	136.2
1990/91	231.4	2.5	588.0	101.3	130.1	553.7	170.5
1991/92	222.5	2.4	542.9	111.4	113.8	551.5	162.0
1992/93	222.8	2.5	561.6	113.2	110.9	547.6	175.7
1993/94	222.1	2.5	558.0	101.7	108.0	552.4	181.4
1994/95	214.4	2.4	523.2	101.5	99.6	542.4	162.1
1995/96	218.8	2.5	537.9	99.2	91.9	544.8	155.3
1996/97	230.2	2.5	582.6	104.0	96.7	573.4	164.5
1997/98	228.4	2.7	610.0	104.5	101.0	577.3	197.1
1998/99	225.1	2.6	590.0	102.0	103.7	579.0	208.1
1999/00	215.4	2.7	585.8	112.7	99.7	585.0	208.9
2000/01	217.6	2.7	581.5	104.1	104.0	583.9	206.5
2001/02	214.7	2.7	581.1	110.8	106.6	585.0	202.7
2002/03	214.6	2.6	567.6	110.1	112.7	603.8	166.6
2003/04	209.9	2.6	554.6	104.5	96.7	588.5	132.7
2004/05	218.9	2.9	628.8	113.1	106.6	610.1	151.4
2005/06	218.1	2.8	618.9	113.7	111.1	623.3	147.1
2006/07	212.0	2.8	586.8	111.9	104.2	615.0	118.8
Coarse Grains							
1977/78	343.5	2.0	691.0	86.6	426.2	680.8	124.0
1978/79	340.8	2.2	744.1	90.5	467.0	724.8	143.3
1979/80	341.1	2.2	735.5	97.1	479.9	725.6	153.2
1980/81	340.7	2.1	723.5	107.4	471.4	735.1	142.6
1981/82	348.9	2.2	759.0	96.4	482.9	733.2	168.4
1982/83	338.6	2.3	775.3	92.0	500.6	741.5	202.2
1983/84	333.9	2.0	678.2	92.0	492.7	747.3	133.1
1984/85	335.3	2.4	806.1	98.9	510.0	767.4	171.9
1985/86	341.1	2.4	833.7	81.6	515.9	763.4	242.2
1986/87	337.7	2.4	823.9	85.0	531.0	788.2	277.9
1987/88	325.0	2.4	787.1	88.1	541.6	799.5	263.3
1988/89	324.9	2.2	723.0	99.0	514.2	782.9	203.4
1989/90	322.6	2.5	794.5	105.0	539.4	815.4	182.5
1990/91	317.5	2.6	828.6	88.9	536.8	815.9	195.2
1991/92	322.8	2.5	812.5	96.2	536.0	813.3	194.4
1992/93	326.4	2.7	869.3	91.9	551.2	841.9	219.3
1993/94	318.4	2.5	798.1	86.5	546.0	836.4	181.1
1994/95	323.5	2.7	869.2	98.6	567.0	853.8	196.5
1995/96	314.7	2.5	800.9	88.2	544.1	835.5	161.8
1996/97	323.4	2.8	909.0	94.4	572.4	869.2	201.7

	Area Harvested	Yield	Production TY	Exports	Feed Dom. Consumpti	Domestic Consumpti	Ending Stocks
1997/98	311.2	2.8	881.2	85.8	578.9	867.2	215.8
1998/99	308.5	2.9	890.9	96.7	574.8	869.2	237.4
1999/00	299.7	2.9	877.6	104.8	585.5	882.4	232.2
2000/01	296.7	2.9	862.3	104.4	588.9	884.5	210.0
2001/02	301.4	3.0	893.7	102.7	600.4	906.6	197.0
2002/03	293.3	3.0	875.8	104.7	595.7	903.0	169.9
2003/04	307.3	3.0	916.7	102.7	615.2	946.7	139.9
2004/05	300.3	3.4	1,014.6	102.1	641.1	975.5	179.0
2005/06	301.2	3.2	975.2	108.9	633.9	987.1	167.1
2006/07	302.9	3.2	964.5	104.5	638.2	1,009.9	121.6

Notes: Wheat and coarse grains trade data are on July June years through 1975/76. From 1976/77 to the pr on an Oct/Sept trade year. "Stocks as a Percent of Consumption" represents the ratio of marketing year end consumption.

World Corn and Barley: Supply and Demand

Millions of Metric Tons/Hectares

	Area Harvested	Yield	Production	TY Exports	Feed Dom. Consumpti	Domestic Consumpti	Ending Stocks
Corn							
1977/78	125.8	2.9	365.4	63.6	226.7	356.5	77.3
1978/79	126.0	3.1	392.1	67.1	247.0	378.0	91.4
1979/80	127.3	3.3	425.6	73.2	277.1	405.8	111.2
1980/81	131.2	3.1	408.7	77.8	279.2	417.9	102.5
1981/82	133.0	3.3	441.8	66.9	286.1	417.1	127.2
1982/83	125.2	3.5	439.9	63.2	293.5	417.3	149.8
1983/84	119.7	2.9	348.3	61.1	271.1	409.1	89.0
1984/85	129.0	3.6	458.4	66.1	289.5	429.2	118.2
1985/86	131.0	3.7	479.0	53.8	284.3	419.5	177.7
1986/87	131.9	3.6	475.4	56.9	304.6	448.3	204.9
1987/88	127.2	3.5	451.0	58.8	316.5	458.3	197.5
1988/89	126.3	3.2	400.9	66.0	306.8	453.2	145.2
1989/90	127.5	3.6	462.0	74.5	324.8	474.4	132.8
1990/91	129.4	3.7	482.1	58.8	318.3	473.6	141.2
1991/92	132.7	3.7	493.2	63.0	334.3	493.6	140.9
1992/93	133.4	4.0	536.1	62.6	348.6	512.5	162.5
1993/94	130.9	3.6	476.0	57.4	342.0	509.2	129.3
1994/95	135.3	4.1	559.0	71.9	371.1	535.3	152.9
1995/96	134.9	3.8	515.9	64.8	364.8	536.3	132.5
1996/97	141.6	4.2	592.6	66.7	387.3	559.8	165.3
1997/98	136.2	4.2	573.8	63.1	400.9	573.3	165.7
1998/99	139.2	4.4	605.7	68.7	404.2	581.1	190.4
1999/00	139.0	4.4	607.5	73.5	422.3	605.0	192.9
2000/01	137.1	4.3	590.5	76.4	427.7	610.3	173.1
2001/02	137.8	4.4	599.7	74.6	435.9	623.1	149.8
2002/03	137.7	4.4	603.0	78.4	433.1	627.3	125.4
2003/04	141.9	4.4	625.7	79.2	444.5	647.7	103.4
2004/05	144.8	4.9	712.8	76.5	471.5	685.0	131.2
2005/06	145.5	4.8	693.3	82.7	474.4	700.0	124.5
2006/07	145.8	4.7	688.7	80.5	476.3	723.3	90.0
Barley							
1977/78	83.0	1.9	157.1	10.1	113.8	158.9	19.9
1978/79	80.9	2.2	175.6	10.6	123.9	171.2	24.3
1979/80	84.0	1.8	153.8	10.2	118.5	159.2	18.9
1980/81	78.6	2.0	157.4	13.5	111.2	158.3	18.3
1981/82	81.6	1.8	149.5	14.5	109.4	151.8	16.0
1982/83	78.8	2.0	161.2	16.0	113.4	155.8	21.5
1983/84	79.8	2.0	158.5	15.8	122.0	164.5	15.5
1984/85	79.2	2.2	170.5	17.4	122.4	162.9	23.1
1985/86	80.0	2.2	173.6	17.7	127.8	167.2	29.6
1986/87	79.6	2.2	178.1	18.3	132.1	173.8	33.8
1987/88	78.7	2.2	175.3	18.3	129.7	173.6	33.4
1988/89	76.4	2.1	164.0	19.0	121.9	166.2	31.1
1989/90	73.6	2.3	166.1	18.5	126.2	170.5	26.7
1990/91	72.9	2.5	179.0	19.6	130.4	175.9	29.8
1991/92	76.4	2.2	169.8	19.4	120.2	166.3	33.3
1992/93	73.4	2.3	166.2	16.4	118.9	165.6	33.3
1993/94	74.7	2.3	169.2	18.8	123.7	168.9	33.5
1994/95	73.2	2.2	160.7	15.3	121.1	165.8	28.5
1995/96	69.0	2.1	141.6	13.4	107.7	150.6	19.5
1996/97	66.5	2.3	153.6	17.9	106.2	149.4	23.6

	Area Harvested	Yield	Production TY	Exports	Feed Dom. Consumpti	Domestic Consumpti	Ending Stocks
1997/98	64.9	2.4	154.3	12.8	103.7	145.8	32.2
1998/99	60.7	2.2	135.7	17.8	98.6	139.0	28.9
1999/00	55.3	2.3	127.5	18.8	94.0	132.3	24.0
2000/01	54.6	2.4	132.8	16.9	94.4	134.1	22.8
2001/02	56.8	2.5	142.3	17.6	95.1	136.3	28.7
2002/03	56.4	2.4	134.8	16.8	94.3	136.4	27.2
2003/04	60.1	2.4	142.9	14.8	102.6	147.5	22.6
2004/05	58.4	2.6	154.2	17.3	100.1	143.2	33.6
2005/06	56.4	2.4	138.1	17.7	96.9	142.1	29.5
2006/07	57.0	2.4	138.5	16.4	101.7	145.8	22.2

Notes: Coarse grains trade data are on July June years through 1975/76. From 1976/77 to the present, coar Oct/Sept trade year. "Stocks as a Percent of Consumption" represents the ratio of marketing year ending stc

World Rice: Supply and Demand
Millions of Metric Tons/Hectares

	Area Harvested	Yield	Rough Production	Production TY	Exports	Domestic Consumpti	Ending Stocks
Rice, Milled							
1977/78	143.4	2.6	368.8	250.6	9.5	244.7	44.8
1978/79	143.6	2.7	385.4	262.4	11.8	252.3	54.8
1979/80	141.2	2.7	376.6	256.8	12.0	257.6	54.0
1980/81	144.4	2.7	397.0	269.9	11.9	271.2	52.6
1981/82	144.4	2.8	408.3	277.9	11.3	280.0	50.5
1982/83	140.5	3.0	418.3	285.0	11.2	278.7	56.8
1983/84	144.6	3.1	450.9	306.9	11.9	294.4	69.3
1984/85	144.2	3.2	464.9	316.8	11.0	298.4	87.7
1985/86	144.8	3.2	467.3	318.0	11.8	307.9	97.7
1986/87	144.8	3.3	481.9	316.0	12.9	310.4	103.3
1987/88	141.7	3.3	465.0	315.3	11.4	313.3	105.3
1988/89	146.5	3.4	491.0	332.2	14.0	325.8	111.7
1989/90	147.6	3.5	510.4	345.3	11.7	336.4	120.6
1990/91	146.7	3.5	518.9	351.0	12.3	345.0	126.7
1991/92	147.5	3.5	522.9	353.3	14.4	353.1	126.8
1992/93	146.5	3.6	524.2	354.0	14.9	357.5	123.3
1993/94	145.4	3.6	526.5	355.0	16.6	359.2	119.1
1994/95	147.5	3.7	539.5	363.9	20.8	365.2	117.8
1995/96	148.2	3.7	547.2	368.7	19.7	368.1	118.4
1996/97	150.0	3.8	564.5	380.9	18.9	378.7	120.6
1997/98	151.2	3.8	574.4	386.9	27.6	379.6	127.9
1998/99	152.7	3.8	586.5	394.6	24.8	388.1	134.3
1999/00	155.2	3.9	608.0	408.8	22.8	398.0	145.1
2000/01	151.5	3.9	593.2	398.7	24.4	394.5	149.2
2001/02	150.5	3.9	593.9	399.1	27.9	412.0	136.4
2002/03	145.8	3.9	562.1	377.5	27.6	407.4	106.5
2003/04	148.1	3.9	584.3	391.8	27.2	412.9	85.4
2004/05	149.6	4.0	595.7	400.5	29.0	407.7	78.1
2005/06	152.2	4.1	618.6	415.5	28.0	413.0	80.6
2006/07	152.5	4.1	620.4	416.5	28.0	418.3	78.8

Notes: Stocks, exports and consumption are expressed on a milled basis in marketing years. "Stocks as a Pe represents the ratio of marketing year ending stocks to total consumption.

ENDNOTES TO GRAIN: WORLD MARKETS AND TRADE

REGIONAL TABLES

North America: Canada, Mexico, the United States.

Latin America: Central America, the Caribbean, South America.

EU: Austria, Belgium/Luxembourg, Cyprus, Czech Republic, Denmark, Estonia, Finland, France, Germany, Greece, Hungary, Ireland, Italy, Latvia, Lithuania, Malta, Netherlands, Poland, Portugal, Slovakia, Slovenia, Spain, Sweden, United Kingdom.

Former Soviet Union: Armenia, Azerbaijan, Belarus, Georgia, Kazakhstan, Kyrgyzstan, Moldova, Russia, Tajikistan, Turkmenistan, Ukraine, Uzbekistan.

Other Europe: Albania, Azores, Bosnia and Herzegovina, Bulgaria, Croatia, Gibraltar, Iceland, Macedonia, Norway, Romania, Serbia and Montenegro, Switzerland, Yugoslavia.

Middle East: Bahrain, Iran, Iraq, Israel, Jordan, Kuwait, Lebanon, Oman, Qatar, Saudi Arabia, Syria, Turkey, United Arab Emirates, Yemen.

North Africa: Algeria, Egypt, Libya, Morocco, Tunisia.

Other Africa: all African countries except North Africa.

South Asia: Afghanistan, Bangladesh, Bhutan, India, Nepal, Pakistan, Sri Lanka, Maldives.

Southeast Asia: Brunei, Burma, Cambodia, Indonesia, Laos, Malaysia, Philippines, Singapore, Thailand, Vietnam.

East Asia: China, Hong Kong, Japan, South Korea, North Korea, Macau, Mongolia, Taiwan.

Oceania: Australia, Fiji, New Zealand, Papua New Guinea.

OTHER NOTES

Stocks: Unless otherwise stated, stock data are based on an aggregate of differing local marketing years and should not be construed as representing world stock levels at a fixed point in time.

Consumption: World totals for consumption reflect total utilization, including food, seed, industrial, feed, and waste; as well as differences in marketing year imports and marketing year exports. Consumption statistics for regions and individual countries, however, reflect food, seed, industrial, feed, and waste only.

EU Consolidation: The trade figures for the EU-25 for the years 1999/00 through 2002/03 are inflated by the two-way trade between the two groups (EU-15 and acceding 10). Over the past 6 years, this “intra-trade” has averaged about 700,000 tons for wheat, 350,000 tons each for corn and barley, and 150,000 tons for rye. The trade figures also include intra-trade between members of the acceding 10. From 2003/04 onward, all intra-trade has been removed.

Statistics: (1) Wheat trade statistics include wheat, flour, and selected products on a grain equivalent basis. (2) Rice trade statistics include rough, brown, milled, and broken on a milled equivalent basis. (3) Coarse grains statistics include corn, barley, sorghum, oats, rye, millet, and mixed grains but exclude trade in barley malt, millet, and mixed grains.

Unaccounted: This term includes grain in transit, reporting discrepancies in some countries, and trade to countries outside the USDA database.

The Grain and Feed Division, Commodity and Marketing Programs, Foreign Agricultural Service, USDA, Washington DC 20250, prepared this circular. Information is gathered from official statistics of foreign governments and other foreign source materials, reports of U.S. agricultural attachés and Foreign Service officers, office research, and related information. Further information may be obtained by writing the Division or telephoning (202) 720-6219.

Note: The previous report in this series was the Grain: World Markets and Trade Foreign Agricultural Service Circular FG 10-06 October 2006. For further details on world grain production, see World Agricultural Production Foreign Agricultural Service Circular WAP 11-06 November 2006.

This circular is available in its entirety on the World Wide Web via the Foreign Agricultural Service Home Page. The address is: <http://www.fas.usda.gov>