

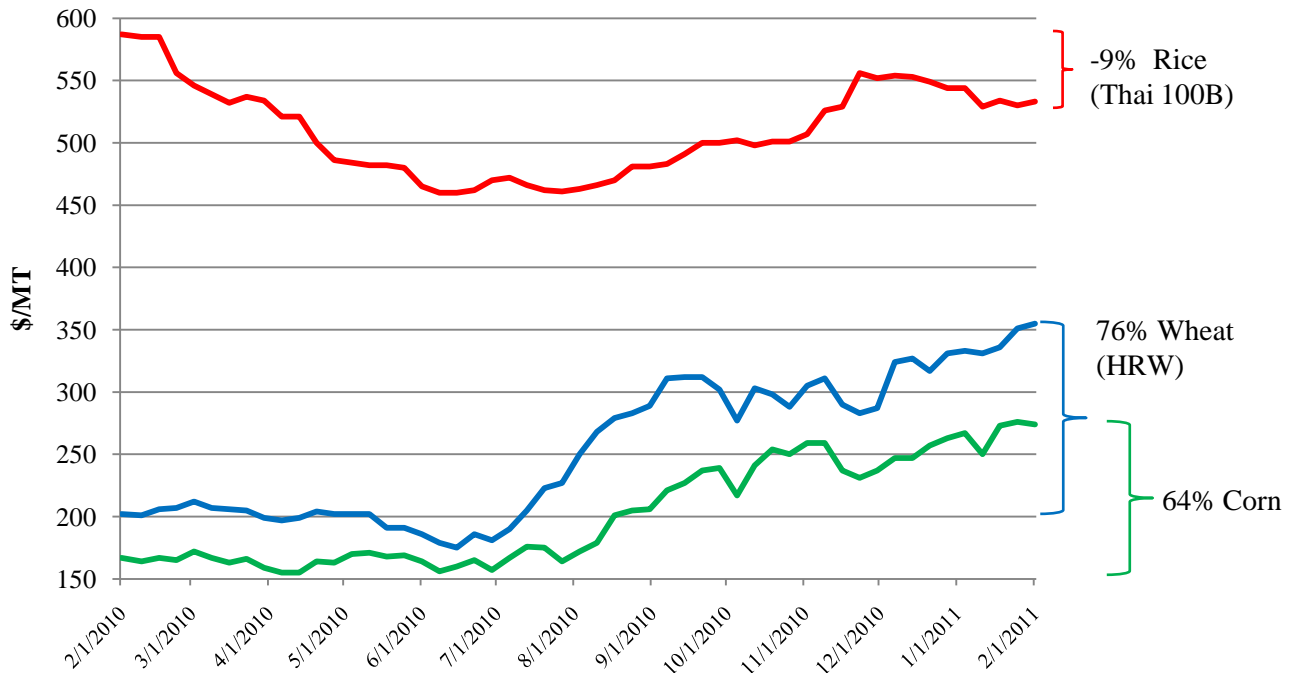

Grain: World Markets and Trade

Rice Prices Not in Step with Wheat and Corn



While wheat and corn prices are sharply higher than a year ago, rice prices are actually lower. Even in the last 7 months, when wheat and corn prices have shot up, rice prices have moved only modestly. During that time, global wheat production and quality have been plagued by adverse weather conditions in Russia, the EU, Canada, and Australia. Supplies have been further constrained by export restrictions in Russia and Ukraine. Corn prices have been rising as strong domestic and foreign demand compete for tightening supplies in the United States, Argentina, and Brazil.

The situation for rice is different. Global production is a record, and carry-in stocks are the highest in 8 years. Furthermore, no major exporters have implemented new trade distorting policies, and no major importers have engaged in panic buying. Although purchases by countries such as Indonesia and Bangladesh have recently expanded, they have been more than offset by reductions in others, especially the Philippines.

TABLE OF CONTENTS

World Markets and Trade: Commentary and Current Data	
Wheat	4
Rice	9
Coarse Grains.....	14
Historical Data Series for Selected Regions and Countries.....	34
Endnotes to Grain: World Markets and Trade	53

The Foreign Agricultural Service (FAS) updates its production, supply and distribution database for cotton, oilseeds, and grains at 9 a.m. on the day the World Agricultural Supply and Demand Estimates (WASDE) report is released. It is available on the FAS website (<http://www.fas.usda.gov/psdonline/>). This circular is released at 10:00 a.m. on the same day, together with its downloadable data set.

All Grain Summary Comparison

	Marketing Year	Wheat			Rice, Milled			Corn		
		2008/09	2009/10	2010/11	2008/09	2009/10	2010/11	2008/09	2009/10	2010/11
Production										
United States	(Jun-May)	68.0	60.4	60.1	6.4	6.9	7.4	307.1	332.5	316.2
Other		616.1	622.3	585.3	441.7	434.0	444.2	491.3	479.8	498.1
World Total		684.2	682.7	645.4	448.1	440.9	451.7	798.4	812.3	814.3
Domestic Consumption										
United States	(Jun-May)	34.3	30.9	32.0	4.0	3.9	4.0	259.3	281.4	293.4
Other		600.7	619.4	630.7	431.4	431.2	447.0	520.7	527.2	542.6
World Total		635.0	650.3	662.7	435.4	435.0	451.0	780.0	808.6	836.0
Ending Stocks										
United States	(Jun-May)	17.9	26.6	22.3	1.0	1.2	1.6	42.5	43.4	17.1
Other		149.3	171.0	155.5	90.7	93.3	92.2	105.3	101.8	105.4
World Total		167.2	197.6	177.8	91.7	94.5	93.9	147.8	145.2	122.5
TY Imports										
United States	(Jun-May)	3.4	3.2	3.0	0.7	0.6	0.6	0.3	0.2	0.5
Other		136.9	128.4	119.3	26.2	28.5	28.6	82.2	90.1	88.6
World Total		140.3	131.6	122.2	26.9	29.1	29.2	82.5	90.4	89.1
TY Exports										
United States	(Jun-May)	27.1	24.2	36.0	3.0	3.5	3.4	47.8	49.9	50.0
Other		116.1	110.1	89.3	26.3	27.5	27.3	36.2	43.1	41.3
World Total		143.2	134.3	125.3	29.3	31.0	30.7	84.0	93.0	91.3

Note: Consumption in this table has not been adjusted for differences in marketing year imports and exports and therefore differs from global totals shown elsewhere.

Marketing years for U.S. grains are: Wheat (Jun-May), Rice (Aug-Jul), Corn (Sep-Aug).
'Marketing Year' column is germane for U.S. wheat only.

WHEAT: WORLD MARKETS AND TRADE

OVERVIEW

Global wheat trade is nearly unchanged this month.

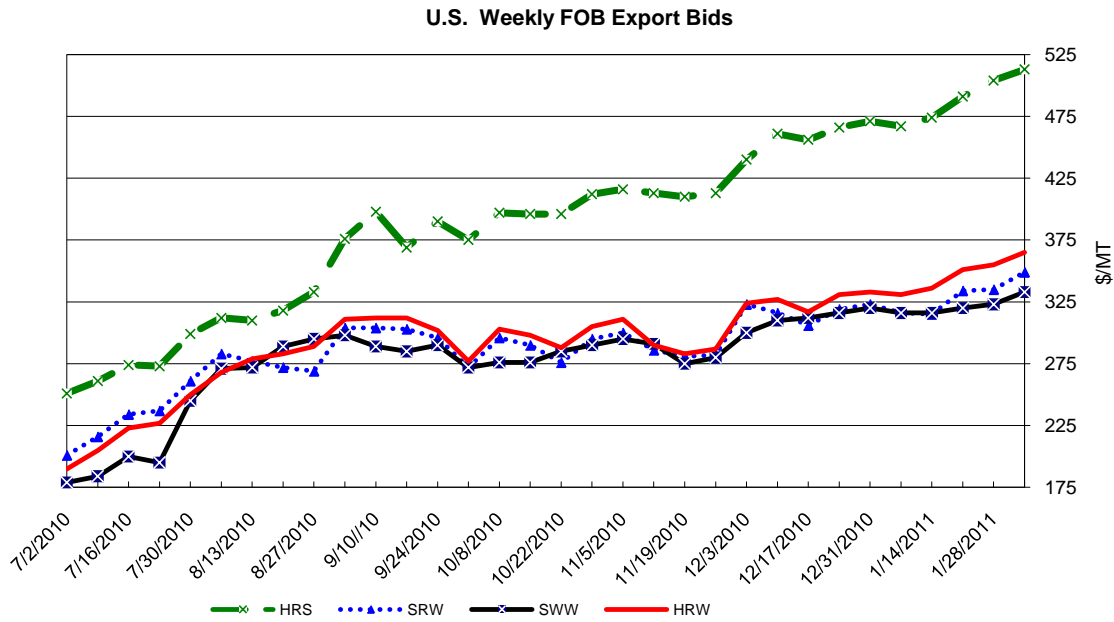

PRICES:

Domestic prices: Prices of all wheat classes continued to climb in January due to ongoing concerns over tightening supplies of higher quality milling wheat. Hard Red Spring (HRS) soared \$46/ton to \$513/ton. Hard Red Winter (HRW) and Soft Red Winter (SRW) jumped \$34/ton and \$33/ton to \$365/ton and \$349/ton, respectively. Soft White Wheat (SWW) climbed \$17/ton to \$333/ton.

TRADE CHANGES IN 2010/11

Selected Exporters

- **Canada** is raised 500,000 tons to 17.5 million on a strong export pace.
- **EU-27** is reduced 500,000 tons to 21.5 million due to rising prices from tight domestic supplies, as reflected in a weakened pace of export licenses.

-
- **Ukraine** is lowered 500,000 tons to 5.5 million on reduced exportable supplies.

Selected Importers

- **Bangladesh** is raised 500,000 tons to 3.0 million on a strong import pace and recent purchases from Pakistan.
- **Syria** is down 300,000 tons to 1.2 million on the slow pace of imports.

World Wheat, Flour, and Products Trade
July/June Year, Thousand Metric Tons

	2006/07	2007/08	2008/09	2009/10	2010/11 Jan	2010/11 Feb
TY Exports						
Argentina	12,231	10,228	8,621	5,172	7,000	7,000
Australia	11,241	7,449	13,450	13,744	14,000	14,000
Brazil	40	767	369	1,195	1,100	1,100
Canada	19,278	16,561	18,674	18,974	17,000	17,500
China	2,783	2,835	723	892	1,000	1,000
EU-27	13,813	12,272	25,319	22,117	22,000	21,500
Kazakhstan	8,089	8,181	5,701	7,871	5,000	5,000
Russia	10,790	12,220	18,393	18,556	4,000	4,000
Turkey	2,200	1,763	2,342	4,274	3,000	3,000
Ukraine	3,366	1,236	13,037	9,337	6,000	5,500
Others	6,930	8,631	9,471	7,977	9,457	9,657
Subtotal	90,761	82,143	116,100	110,109	89,557	89,257
United States	24,873	34,282	27,101	24,175	36,000	36,000
World Total	115,634	116,425	143,201	134,284	125,557	125,257
TY Imports						
Afghanistan	1,400	2,300	3,800	2,500	2,300	2,300
Algeria	4,874	5,904	6,350	5,167	5,300	5,300
Bangladesh	1,731	1,500	2,882	3,331	2,500	3,000
Brazil	7,743	7,076	6,762	6,667	6,200	6,200
Egypt	7,300	7,700	9,900	10,300	9,800	9,800
EU-27	5,233	6,933	7,737	5,480	4,500	4,500
Indonesia	5,601	5,227	5,419	5,364	5,300	5,300
Iraq	2,892	3,429	3,879	3,907	3,600	3,400
Israel	1,494	1,187	2,064	1,862	1,500	1,500
Japan	5,747	5,701	5,156	5,502	5,200	5,200
Korea, South	3,439	3,092	3,371	4,470	4,000	4,000
Libya	994	1,574	1,689	2,091	1,800	1,800
Mexico	3,607	3,136	3,342	3,196	3,300	3,300
Morocco	1,802	4,192	3,759	2,304	3,600	3,600
Nigeria	3,265	2,633	3,550	4,079	4,000	4,000
Peru	1,367	1,444	1,385	1,703	1,600	1,600
Philippines	2,754	2,266	3,201	3,185	2,800	2,800
Russia	928	440	203	164	2,000	2,000
Saudi Arabia	100	75	1,400	1,910	2,000	2,000
South Africa	885	1,333	1,472	1,358	1,600	1,600
Sudan	1,323	1,060	1,712	1,902	1,600	1,600
Tunisia	1,430	2,372	1,768	1,534	1,800	1,800
Turkey	1,778	2,192	3,578	3,192	2,500	2,500
Vietnam	1,228	1,144	925	1,925	1,700	1,700
Yemen	2,440	2,000	2,919	2,602	2,300	2,300
Others	38,484	34,912	48,660	42,700	36,860	36,185
Subtotal	109,839	110,822	136,883	128,395	119,660	119,285
Unaccounted	2,438	2,651	2,919	2,709	2,947	3,022
United States	3,357	2,952	3,399	3,180	2,950	2,950
World Total	115,634	116,425	143,201	134,284	125,557	125,257

TY=Trade Year, see Endnotes.

World Wheat Production, Consumption, and Stocks
Local Marketing Years, Thousand Metric Tons

	2006/07	2007/08	2008/09	2009/10	2010/11 Jan	2010/11 Feb
Production						
Argentina	16,300	18,600	11,000	11,000	14,000	14,000
Australia	10,822	13,569	21,420	21,923	25,000	25,000
Brazil	2,234	3,825	5,880	5,026	5,900	5,900
Canada	25,265	20,054	28,611	26,848	23,167	23,167
China	108,466	109,298	112,464	115,120	114,500	114,500
Egypt	8,274	8,275	7,977	8,523	8,500	8,500
EU-27	124,870	120,133	151,122	138,051	136,528	136,528
India	69,350	75,810	78,570	80,680	80,710	80,710
Iran	14,500	15,000	10,000	12,000	14,400	14,400
Kazakhstan	13,460	16,467	12,538	17,052	9,700	9,700
Pakistan	21,277	23,295	20,959	24,033	23,900	23,900
Russia	44,900	49,400	63,700	61,700	41,500	41,500
Turkey	17,500	15,500	16,800	18,450	17,000	17,000
Ukraine	14,000	13,900	25,900	20,900	17,200	16,850
Uzbekistan	5,850	6,200	6,000	6,200	6,500	6,500
Others	49,830	46,055	43,198	54,782	47,215	47,150
Subtotal	546,898	555,381	616,139	622,288	585,720	585,305
United States	49,217	55,821	68,016	60,366	60,103	60,103
World Total	596,115	611,202	684,155	682,654	645,823	645,408
Total Consumption						
Algeria	7,850	8,050	8,300	8,550	8,750	8,750
Australia	7,600	6,500	6,850	6,725	8,475	8,475
Brazil	10,300	10,300	10,700	11,000	10,800	10,800
Canada	8,986	6,787	8,036	6,955	8,750	8,200
China	102,000	106,000	105,500	107,000	108,800	108,800
Egypt	15,300	15,800	17,200	17,900	18,400	18,400
EU-27	125,500	116,536	127,000	124,500	122,000	122,000
India	73,477	76,423	70,924	78,201	82,435	82,435
Iran	15,300	15,500	15,800	16,100	16,200	16,200
Morocco	7,200	7,225	7,450	8,000	8,300	8,300
Pakistan	21,700	22,400	22,800	23,200	24,000	24,000
Russia	36,400	37,650	38,900	42,000	47,500	47,500
Turkey	16,650	16,800	16,900	17,100	17,200	17,200
Ukraine	11,700	12,300	11,900	12,300	11,600	11,600
Uzbekistan	6,500	6,800	7,050	7,350	7,450	7,450
Others	120,889	119,595	125,399	132,486	129,908	130,558
Subtotal	585,169	588,143	607,436	621,328	633,251	633,226
United States	30,940	28,614	34,293	30,932	32,006	32,006
World Total	616,109	616,757	641,729	652,260	665,257	665,232
Ending Stocks						
Australia	3,953	3,651	3,588	4,106	7,231	7,231
Canada	6,865	4,406	6,547	7,820	5,637	5,687
China	38,458	38,970	45,692	54,314	60,014	60,014
Egypt	4,142	4,255	4,818	5,732	5,622	5,622
EU-27	14,171	12,429	18,969	15,883	12,911	13,411
India	4,500	5,800	13,430	16,100	14,475	14,475
Russia	3,981	3,951	10,561	11,869	3,869	3,869
Others	41,849	42,993	45,732	55,222	45,970	45,202
Subtotal	117,919	116,455	149,337	171,046	155,729	155,511
United States	12,414	8,323	17,867	26,552	22,263	22,263
World Total	130,333	124,778	167,204	197,598	177,992	177,774

Regional Wheat Imports, Production, Consumption, and Stocks

Thousand Metric Tons

	2006/07	2007/08	2008/09	2009/10	Jan 2010/11	Feb 2010/11
TY Imports						
North America	7,279	6,475	7,128	6,779	6,650	6,650
Central America	1,582	1,460	1,489	1,464	1,525	1,450
South America	13,855	13,109	13,161	13,118	12,790	12,590
European Union	5,233	6,933	7,737	5,480	4,500	4,500
Other Europe	1,485	1,932	1,670	1,698	1,750	1,750
Former Soviet Union - 12	5,986	6,105	6,502	5,415	7,325	7,325
Middle East	12,089	11,997	28,465	22,489	17,125	16,625
North Africa	16,400	21,742	23,466	21,396	22,300	22,300
Sub-Saharan Africa	11,431	10,269	13,724	15,761	14,260	14,260
East Asia	11,894	11,277	11,322	13,744	12,450	12,450
South Asia	10,949	8,215	10,747	7,586	6,310	6,710
Southeast Asia	12,377	11,483	12,233	13,890	12,925	12,925
Others	2,636	2,777	2,638	2,755	2,700	2,700
Total	113,196	113,774	140,282	131,575	122,610	122,235
Production						
North America	77,722	79,468	100,627	91,514	87,170	87,170
South America	21,222	25,435	20,516	21,034	23,547	23,547
European Union	124,870	120,133	151,122	138,051	136,528	136,528
Other Europe	4,313	4,405	4,712	4,609	3,850	3,850
Former Soviet Union - 12	84,914	92,464	115,441	113,891	81,330	80,980
Middle East	41,965	40,153	32,340	37,280	38,105	38,105
North Africa	18,576	13,948	14,352	20,231	17,450	17,450
Sub-Saharan Africa	5,724	5,547	6,103	6,155	5,835	5,770
East Asia	109,669	110,590	113,776	116,281	115,825	115,825
South Asia	95,881	105,070	103,298	111,233	110,730	110,730
Oceania	11,099	13,846	21,697	22,200	25,277	25,277
Others	160	143	171	175	176	176
Total	596,115	611,202	684,155	682,654	645,823	645,408
Domestic Consumption						
North America	46,126	40,901	48,329	44,087	47,006	46,456
South America	24,193	24,372	24,528	25,573	25,010	25,460
European Union	125,500	116,536	127,000	124,500	122,000	122,000
Other Europe	5,220	5,475	5,545	5,434	5,355	5,355
Former Soviet Union - 12	72,551	74,856	76,316	80,250	84,050	84,050
Middle East	51,330	50,947	52,489	53,567	54,025	53,825
North Africa	34,105	35,674	37,464	39,100	40,175	40,175
Sub-Saharan Africa	16,742	15,678	18,337	20,074	19,798	19,748
East Asia	113,938	117,556	117,438	119,582	121,500	121,500
South Asia	105,066	109,488	104,554	114,132	117,990	118,490
Southeast Asia	11,719	11,009	12,004	13,037	12,860	12,860
Oceania	8,535	7,388	7,720	7,630	9,355	9,355
Others	3,267	3,400	3,278	3,333	3,450	3,400
Total	618,292	613,280	635,002	650,299	662,574	662,674
Ending Stocks						
North America	19,690	13,108	24,729	35,144	28,622	28,672
South America	3,652	4,569	4,040	4,886	4,642	4,193
European Union	14,171	12,429	18,969	15,883	12,911	13,411
Other Europe	1,772	1,876	2,208	2,246	1,676	1,676
Former Soviet Union - 12	11,204	13,029	20,907	23,233	11,992	12,288
Middle East	12,130	10,557	12,903	15,220	12,063	11,763
North Africa	9,764	9,482	9,497	11,833	11,223	11,223
Sub-Saharan Africa	1,387	1,208	1,886	2,921	2,448	2,433
East Asia	40,846	41,788	48,276	57,337	62,622	62,622
South Asia	8,357	9,727	16,951	21,085	19,235	18,935
Southeast Asia	2,844	2,837	2,738	3,190	2,905	2,905
Oceania	4,224	3,912	3,800	4,297	7,374	7,374
Others	292	256	300	323	279	279
Total	130,333	124,778	167,204	197,598	177,992	177,774

NOTES: Regional definitions appear on last page of this circular. Imports are reported on a trade year basis. All other data are reported using local marketing years.

RICE: WORLD MARKETS AND TRADE

OVERVIEW

Although boosted slightly this month, rice traded globally in 2011 is expected to be marginally below 2010 levels as reduced demand from the Philippines more than offsets increased purchases from Indonesia and Bangladesh. Production and consumption are both still records despite falling fractionally from last month. Stocks remain the second highest since 2003.

EXPORT TRENDS

Thailand Focuses on Africa

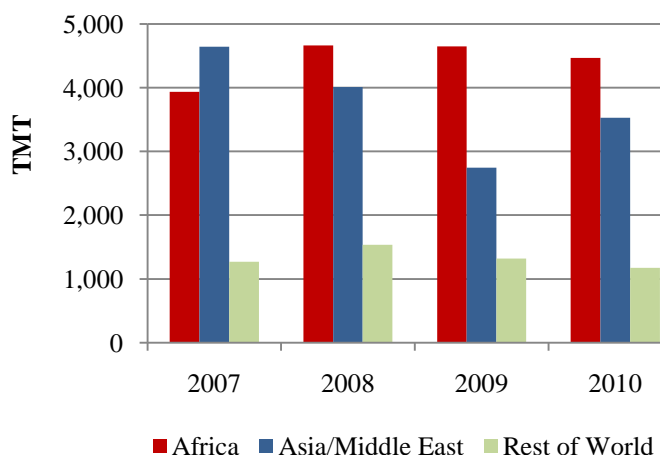

While Vietnam Gains in Asia and the Middle East

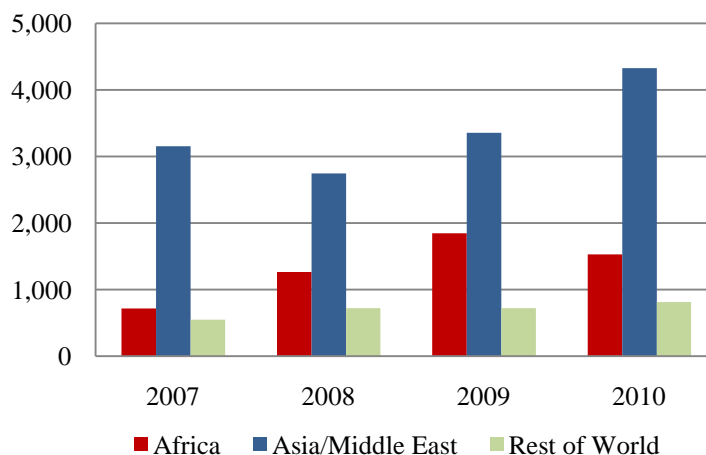

Thailand has been without rival in Africa's parboiled market since the abrupt departure of India in 2008. No other country has the quantities necessary to compete. Cheaper white rice from Vietnam, however, is making strides with consumers of non-parboiled rice in Asia and the Middle East, especially via large government-to-government deals. This tide could change somewhat in 2011, though, as Indonesia and Iraq have recently chosen to do business with Thailand. In addition, the Philippines plans to reduce imports this year, nearly all of which normally comes from Vietnam.

TRADE CHANGES

Selected Exporters

- **Cambodia** is up 150,000 tons to 1.0 million in 2010 and up 350,000 tons to a record of 1.2 million in 2011 on cross-border trade, especially with Vietnam.
- **Pakistan** is boosted 200,000 tons to a record of 4.0 million for 2010 on near-final trade data.

Grain: World Markets and Trade, February 2011

-
- **Thailand** is raised 200,000 tons to 9.0 million on near-final 2010 export data.
 - **United States** is lowered 100,000 tons to 3.4 million on weaker sales to Oceania.

Selected Importers

- **Bangladesh** is finalized at 660,000 tons for 2010, down 90,000 from last month, but raised 200,000 tons to 600,000 tons for 2011 on recent government purchases.
- **Indonesia** is hiked 800,000 tons to 1.8 million for 2011 on the recent large purchase from Thailand.
- **Philippines** is dropped 500,000 tons to 1.5 million, the lowest in 7 years, on government efforts to reduce imports in 2011.
- **Vietnam** is boosted 100,000 tons to 600,000 on increased trade with Cambodia in 2011.

World Rice Trade
January/December Year, Thousand Metric Tons

	2006/07	2007/08	2008/09	2009/10	2010/11 Jan	2010/11 Feb
TY Exports						
Argentina	436	408	594	450	600	600
Australia	190	48	17	40	325	350
Brazil	201	511	591	430	575	600
Burma	31	541	1,052	445	500	500
Cambodia	450	500	800	1,000	850	1,200
China	1,340	969	783	600	900	900
EU-27	139	157	150	230	180	180
Guyana	254	185	244	275	250	250
India	6,301	3,383	2,123	2,200	2,500	2,500
Japan	200	200	200	200	200	200
Pakistan	2,696	3,050	3,187	4,000	2,650	2,650
Russia	12	21	90	120	120	120
Thailand	9,557	10,011	8,570	9,000	10,000	10,000
Uruguay	734	742	926	750	800	850
Vietnam	4,522	4,649	5,950	6,734	5,800	5,800
Others	1,829	1,130	1,003	1,072	550	550
Subtotal	28,892	26,505	26,280	27,546	26,800	27,250
United States	3,003	3,219	2,983	3,500	3,525	3,425
World Total	31,895	29,724	29,263	31,046	30,325	30,675
TY Imports						
Bangladesh	1,570	1,658	150	660	400	600
Brazil	684	417	650	750	600	600
Canada	341	365	322	330	330	330
China	472	295	337	300	330	330
Cote d'Ivoire	980	800	800	860	900	900
Cuba	574	558	457	500	525	525
EU-27	1,342	1,520	1,383	1,200	1,350	1,350
Hong Kong	348	399	395	400	410	410
Indonesia	2,000	350	250	1,150	950	1,750
Iran	1,500	1,550	1,470	1,150	1,200	1,200
Iraq	613	975	1,089	1,107	1,150	1,150
Japan	642	546	750	650	700	700
Malaysia	799	1,039	1,070	1,020	1,020	1,020
Mexico	607	578	610	600	650	655
Mozambique	410	300	385	320	400	400
Nigeria	1,550	1,800	2,000	2,000	1,900	1,900
Philippines	1,900	2,500	2,000	2,600	2,000	1,500
Saudi Arabia	961	1,166	1,095	1,100	1,300	1,300
Senegal	700	860	715	650	700	700
South Africa	960	650	745	800	850	850
Syria	235	230	300	350	350	350
Turkey	193	195	282	520	400	400
United Arab Emirates	285	350	380	400	400	400
Vietnam	450	300	500	400	500	600
Yemen	338	315	325	325	335	335
Others	8,295	8,176	7,714	8,367	8,315	8,315
Subtotal	28,749	27,892	26,174	28,509	27,965	28,570
Unaccounted	2,451	1,181	2,407	1,927	1,735	1,485
United States	695	651	682	610	625	620
World Total	31,895	29,724	29,263	31,046	30,325	30,675

TY=Trade Year, see Endnotes.

Note about dates: 2010/11 is calendar year 2011, 2009/10 is calendar year 2010, and so on.

World Rice Production, Consumption, and Stocks
Local Marketing Years, Thousand Metric Tons

	2006/07	2007/08	2008/09	2009/10	2010/11 Jan	2010/11 Feb
Milled Production						
Bangladesh	29,000	28,800	31,000	31,000	32,300	32,300
Brazil	7,695	8,199	8,570	7,657	8,450	8,500
Burma	10,600	10,730	10,150	10,597	10,500	10,500
Cambodia	3,946	4,238	4,520	4,780	4,800	5,020
China	127,200	130,224	134,330	136,570	139,300	139,300
Egypt	4,383	4,385	4,402	4,300	3,100	3,100
India	93,350	96,690	99,180	89,130	95,000	95,000
Indonesia	35,300	37,000	38,310	36,370	38,000	37,500
Japan	7,786	7,930	8,029	7,711	7,850	7,720
Korea, South	4,680	4,408	4,843	4,916	4,300	4,300
Nigeria	2,900	3,000	3,200	3,400	3,600	3,600
Pakistan	5,450	5,700	6,900	6,800	5,000	5,000
Philippines	9,775	10,479	10,755	9,772	10,500	10,350
Thailand	18,250	19,800	19,850	20,260	20,350	20,350
Vietnam	22,922	24,375	24,393	24,979	24,983	24,983
Others	30,952	31,521	33,316	35,758	36,890	36,686
Subtotal	414,189	427,479	441,748	434,000	444,923	444,209
United States	6,088	6,149	6,400	6,917	7,443	7,443
World Total	420,277	433,628	448,148	440,917	452,366	451,652
Consumption and Residual						
Bangladesh	29,764	30,747	31,000	31,600	32,700	32,850
Brazil	7,925	8,254	8,530	8,401	8,550	8,500
Burma	10,670	10,249	9,648	9,855	10,100	10,100
Cambodia	3,646	3,788	3,770	3,810	3,970	3,840
China	127,200	127,450	133,000	134,320	136,500	136,500
Egypt	3,276	3,340	4,000	3,670	3,400	3,400
India	86,700	90,466	91,090	85,430	95,000	95,000
Indonesia	35,900	36,350	37,100	38,000	38,550	38,850
Iran	3,294	3,297	3,325	3,350	3,350	3,350
Japan	8,250	8,177	8,326	8,200	8,125	8,125
Korea, South	4,887	4,670	4,788	4,760	4,800	4,800
Nigeria	4,400	4,500	5,150	5,250	5,500	5,500
Philippines	12,000	13,499	13,100	13,300	13,500	13,325
Thailand	9,780	9,600	9,500	10,000	10,200	10,200
Vietnam	18,775	19,400	19,000	19,150	19,500	19,500
Others	47,719	48,509	50,064	52,075	53,363	53,168
Subtotal	417,301	424,086	433,112	434,264	448,767	448,282
United States	3,959	3,919	3,964	3,861	4,001	4,001
World Total	421,260	428,005	437,076	438,125	452,768	452,283
Ending Stocks						
China	35,915	38,015	38,899	40,849	43,079	43,079
India	11,430	13,000	19,000	20,500	18,000	18,000
Indonesia	4,607	5,607	7,057	6,577	6,977	6,977
Japan	2,406	2,556	2,715	2,693	2,918	2,788
Philippines	4,868	4,418	4,673	3,345	2,345	2,230
Thailand	2,510	2,707	4,787	6,347	6,997	6,797
Vietnam	1,392	2,018	1,961	1,456	1,639	1,739
Others	10,636	11,382	11,641	11,564	10,827	10,628
Subtotal	73,764	79,703	90,733	93,331	92,782	92,238
United States	1,234	918	960	1,154	1,586	1,616
World Total	74,998	80,621	91,693	94,485	94,368	93,854

Note: All data are reported on a milled basis.

Regional Rice Imports, Production, Consumption, and Stocks

Thousand Metric Tons

	2006/07	2007/08	2008/09	2009/10	Jan 2010/11	Feb 2010/11
TY Imports						
North America	1,643	1,594	1,614	1,540	1,605	1,605
Caribbean	1,015	1,028	906	970	985	985
South America	1,086	1,105	1,113	1,350	1,320	1,320
Other Europe	137	98	126	120	120	120
Former Soviet Union - 12	368	361	412	422	340	340
Middle East	4,778	5,646	5,528	5,527	5,760	5,760
North Africa	355	275	155	320	320	320
Sub-Saharan Africa	7,844	7,559	7,908	7,915	8,255	8,255
East Asia	2,318	1,612	1,874	1,890	1,940	1,940
South Asia	1,946	2,197	517	1,125	690	890
Southeast Asia	5,749	4,640	4,528	5,860	5,145	5,545
Others	2,205	2,428	2,175	2,080	2,110	2,110
Total	29,444	28,543	26,856	29,119	28,590	29,190
Production						
North America	6,266	6,327	6,556	7,095	7,603	7,593
Caribbean	798	796	882	984	1,010	1,010
South America	14,220	15,461	16,214	14,984	15,921	16,046
European Union	1,676	1,757	1,620	1,995	2,020	2,020
Former Soviet Union - 12	980	988	906	1,095	1,220	1,220
Middle East	2,282	2,410	2,085	2,473	2,580	2,580
North Africa	4,413	4,406	4,423	4,335	3,140	3,140
Sub-Saharan Africa	9,397	9,580	10,988	11,959	12,432	12,432
East Asia	142,661	145,044	150,087	152,218	154,268	154,138
South Asia	133,111	136,570	142,432	132,815	138,275	137,975
Southeast Asia	103,778	109,723	111,270	110,170	112,634	112,204
Others	695	566	685	794	1,263	1,294
Total	420,277	433,628	448,148	440,917	452,366	451,652
Domestic Consumption						
North America	5,088	5,007	5,054	4,999	5,161	5,161
Central America	1,118	1,104	1,125	1,129	1,146	1,146
Caribbean	1,879	1,944	1,831	1,914	2,003	2,003
South America	13,488	14,103	14,666	14,705	14,781	14,736
European Union	2,911	3,185	2,925	3,000	3,050	3,050
Former Soviet Union - 12	1,329	1,302	1,244	1,336	1,390	1,390
Middle East	7,308	7,548	7,832	8,005	7,975	7,975
North Africa	3,546	3,636	4,133	4,035	3,745	3,745
Sub-Saharan Africa	17,116	17,506	18,387	19,633	20,633	20,633
East Asia	144,289	143,315	149,571	150,762	152,840	152,840
South Asia	124,366	129,767	131,416	126,108	137,055	137,005
Southeast Asia	94,993	97,134	96,650	98,812	100,715	100,710
Others	714	664	521	594	615	615
Total	418,145	426,215	435,355	435,032	451,109	451,009
Ending Stocks						
North America	1,377	1,111	1,126	1,325	1,742	1,767
Central America	272	265	200	220	239	225
Caribbean	178	134	109	129	146	146
South America	2,165	2,081	2,441	1,847	1,651	1,610
European Union	1,138	1,126	1,020	1,029	1,169	1,169
Middle East	1,719	2,044	1,771	1,717	1,807	1,807
North Africa	370	685	557	499	179	179
Sub-Saharan Africa	1,021	1,341	975	966	989	990
East Asia	39,317	41,537	42,832	45,330	47,602	47,472
South Asia	12,636	14,306	21,393	22,432	19,683	19,532
Southeast Asia	14,426	15,780	19,119	18,803	18,916	18,701
Oceania	230	52	26	44	86	97
Others	149	159	124	144	159	159
Total	74,998	80,621	91,693	94,485	94,368	93,854

NOTES: Regional definitions appear on last page of this circular. Imports are reported on a trade year basis. All other data are reported using local marketing years.

COARSE GRAINS: WORLD MARKETS AND TRADE

OVERVIEW

Global coarse grain trade is virtually unchanged this month across most grains. Production is reduced slightly, largely because of lowered expectations for Argentina's corn crop. U.S. coarse grain imports and exports are unchanged this month.

PRICES

Domestic: Through the end of January, U.S. corn export prices advanced nearly \$20/ton to \$281/ton, on rising concerns about tight U.S. supplies. Brazil and Argentina followed suit with increasing prices through January, as large shipments and reduced Argentine yield prospects negate normal seasonal price declines.

TRADE CHANGES IN 2010/11

Selected Exporters

- **Argentine corn** is lowered 1.0 million tons to 13.0 million on reduced crop prospects.
- **Brazilian corn** is raised 1.0 million tons to a record 9.0 million based on unprecedented shipments from October to January.
- **Canadian corn** is up 300,000 tons to 1.0 million, the highest in 25 years, based on stronger exports in recent months and lower domestic usage implied by the Statistics Canada stocks report.
- **Canadian barley** is up 300,000 tons to 1.3 million on a stronger export pace and implied lower domestic usage.
- **Argentine sorghum** is up 100,000 tons to 1.4 million on stronger import demand from the EU.

Selected Importers

- **EU corn** is boosted 1.0 million tons to 5.5 million and **sorghum** is raised 100,000 tons to 500,000 based on the strong pace of imports licenses, reflecting tight domestic feed grain supplies.

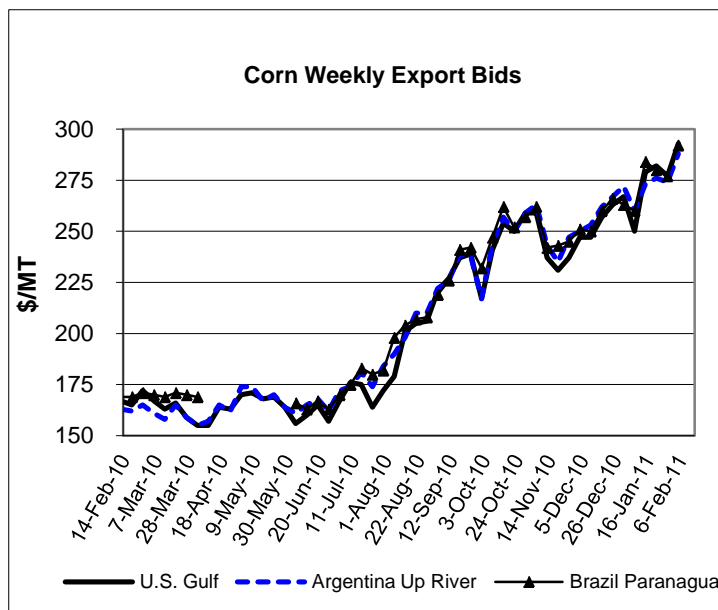

-
- **Mexican corn** is lowered 200,000 tons to 7.9 million due to the sluggish pace of U.S. export sales commitments, despite a lower crop.
 - **South Korean corn** is down 500,000 tons again this month to 8.0 million on slower purchases and imports due to the recent foot-and-mouth disease outbreak.
 - **Saudi Arabian barley** is up 300,000 tons to 7.3 million as tight stocks will necessitate greater imports to maintain domestic feed use at current levels.

World Coarse Grain Trade
October/September Year, Thousand Metric Tons

	2006/07	2007/08	2008/09	2009/10	2010/11 Jan	2010/11 Feb
TY Exports						
Argentina	17,191	17,786	10,241	19,028	16,405	15,505
Australia	1,995	3,895	4,873	4,417	5,460	5,460
Brazil	8,188	8,032	7,187	8,627	8,005	9,005
Canada	3,787	6,379	3,852	3,068	3,125	3,725
EU-27	5,463	4,679	4,338	4,265	6,305	6,305
India	721	5,539	2,642	1,875	2,650	2,650
Paraguay	1,981	1,473	1,864	1,393	1,305	1,405
Serbia	863	132	1,478	1,358	1,715	1,715
South Africa	462	1,145	2,159	1,626	2,540	2,540
Ukraine	3,942	5,909	11,380	10,936	9,605	9,605
Others	10,968	5,592	9,096	8,287	5,080	5,085
Subtotal	55,561	60,561	59,110	64,880	62,195	63,000
United States	59,157	68,289	51,558	54,164	54,050	54,050
World Total	114,718	128,850	110,668	119,044	116,245	117,050
TY Imports						
Algeria	2,588	2,433	2,067	2,606	2,400	2,400
Brazil	1,472	1,258	1,497	1,065	1,305	1,305
Canada	2,285	3,187	1,900	2,011	1,665	1,665
Chile	1,766	1,969	1,317	1,257	1,350	1,350
China	1,156	1,157	1,651	3,777	3,175	3,175
Colombia	3,714	3,603	3,483	4,098	4,060	4,060
Dominican Republic	1,212	1,074	973	1,000	1,050	1,050
Egypt	4,845	4,182	5,093	5,885	5,430	5,430
EU-27	8,854	19,892	2,988	3,030	5,065	6,165
Indonesia	1,069	294	317	1,300	1,100	1,100
Iran	3,600	3,900	5,000	5,100	3,600	3,600
Israel	1,684	1,776	1,295	1,592	1,785	1,810
Japan	19,668	19,210	19,611	19,198	19,175	19,175
Korea, South	8,797	9,358	7,248	8,509	8,560	8,060
Malaysia	2,363	3,181	2,447	2,800	2,800	2,800
Mexico	11,040	11,011	10,465	10,914	10,650	10,450
Morocco	2,150	2,185	1,838	2,105	2,030	2,030
Peru	1,646	1,592	1,398	1,742	1,745	1,745
Russia	353	524	90	63	1,900	1,900
Saudi Arabia	7,578	9,968	9,286	9,255	8,805	9,105
Syria	2,079	2,561	2,834	2,250	2,800	2,800
Taiwan	4,403	4,684	4,658	4,750	4,850	4,850
Tunisia	1,519	1,182	875	1,202	1,150	1,000
Venezuela	534	1,103	1,340	2,200	1,400	1,400
Vietnam	650	700	1,250	1,600	1,300	1,300
Others	13,825	14,805	14,768	14,186	12,556	12,441
Subtotal	110,850	126,789	105,689	113,495	111,706	112,166
Unaccounted	1,262	-1,549	2,172	3,270	2,314	2,659
United States	2,606	3,610	2,807	2,279	2,225	2,225
World Total	114,718	128,850	110,668	119,044	116,245	117,050

TY=Trade Year, see Endnotes.

World Coarse Grains Production, Consumption, and Stocks
Local Marketing Years, Thousand Metric Tons

	2006/07	2007/08	2008/09	2009/10	2010/11 Jan	2010/11 Feb
Production						
Argentina	27,094	27,118	19,634	28,031	30,009	28,509
Australia	6,583	12,895	12,272	11,096	13,907	13,907
Brazil	53,216	60,520	53,486	58,412	53,341	53,341
Canada	23,145	27,841	27,184	22,477	22,065	22,065
China	159,119	158,863	172,410	164,060	174,020	174,020
Egypt	7,209	7,234	7,705	7,882	8,060	8,060
Ethiopia	7,928	8,302	9,034	8,046	8,925	8,925
EU-27	137,421	136,123	161,521	154,151	139,143	139,143
India	33,810	40,630	39,550	34,160	41,600	41,600
Mexico	29,181	30,577	32,252	27,272	32,529	32,029
Nigeria	26,000	24,000	26,670	27,959	28,100	28,100
Russia	30,200	29,325	40,700	31,815	16,380	16,380
South Africa	7,760	13,690	13,084	13,881	12,993	12,993
Turkey	10,896	9,480	10,415	11,095	10,095	10,095
Ukraine	19,175	14,585	26,220	24,120	21,815	21,465
Others	128,779	128,052	132,131	134,413	140,255	140,605
Subtotal	707,516	729,235	784,268	758,870	753,237	751,237
United States	279,998	349,861	325,867	348,755	330,230	330,230
World Total	987,514	1,079,096	1,110,135	1,107,625	1,083,467	1,081,467
Domestic Consumption						
Argentina	9,694	9,567	8,768	10,224	11,109	11,009
Brazil	43,312	44,605	48,191	49,739	51,148	51,148
Canada	24,502	24,023	22,892	22,216	22,642	21,942
China	153,496	156,783	160,100	167,350	170,300	170,300
Egypt	11,800	11,477	12,162	13,572	13,680	13,695
EU-27	147,977	154,155	151,455	149,680	151,155	152,255
India	32,520	35,500	36,500	32,250	38,750	38,850
Japan	19,823	19,460	19,965	19,395	19,375	19,375
Mexico	39,920	40,235	42,060	40,885	41,595	41,595
Nigeria	25,750	24,000	26,550	27,750	28,150	28,150
Russia	28,450	28,775	32,900	30,690	19,530	19,530
Saudi Arabia	8,660	9,455	9,350	9,525	9,625	9,625
South Africa	9,153	10,143	10,468	10,928	11,273	11,273
Turkey	11,610	10,600	10,605	10,800	10,605	10,605
Ukraine	13,150	11,935	13,695	12,815	12,965	12,915
Others	185,278	190,644	195,517	195,915	203,684	203,142
Subtotal	769,707	781,633	803,761	810,808	818,408	816,959
United States	242,798	274,533	275,978	295,160	304,437	306,215
World Total	1,012,505	1,056,166	1,079,739	1,105,968	1,122,845	1,123,174
Ending Stocks						
Australia	1,213	2,674	3,291	2,764	2,824	2,844
Brazil	3,760	12,703	12,450	10,873	9,765	7,566
Canada	3,501	4,010	6,326	5,650	3,613	3,713
China	38,020	40,404	54,144	54,426	61,051	61,051
EU-27	15,193	12,827	20,764	25,287	12,335	12,335
Mexico	3,526	4,740	5,239	1,941	3,225	2,525
South Africa	1,776	3,266	4,327	5,345	4,654	4,655
Others	37,650	38,060	40,538	41,377	38,792	38,642
Subtotal	104,639	118,684	147,079	147,663	136,259	133,331
United States	36,174	45,059	47,060	48,133	22,536	20,758
World Total	140,813	163,743	194,139	195,796	158,795	154,089

Regional Coarse Grains Imports, Production, Consumption, and Stocks

Thousand Metric Tons

	2006/07	2007/08	2008/09	2009/10	Jan 2010/11	Feb 2010/11
TY Imports						
North America	15,931	17,808	15,172	15,204	14,540	14,340
Central America	2,906	2,681	2,491	2,750	2,775	2,775
Caribbean	2,227	2,239	2,011	2,086	2,200	2,200
South America	10,181	10,672	10,079	11,446	10,705	10,705
European Union	8,854	19,892	2,988	3,030	5,065	6,165
Former Soviet Union - 12	952	1,037	599	426	2,265	2,270
Middle East	18,703	21,876	21,347	21,321	19,675	20,000
North Africa	11,671	10,762	10,597	12,930	11,835	11,685
Sub-Saharan Africa	2,502	2,804	3,705	3,064	2,150	2,025
East Asia	34,135	34,662	33,349	36,364	35,940	35,440
Southeast Asia	4,394	4,746	5,405	6,373	6,035	6,035
Others	1,000	1,220	753	780	746	751
Total	113,456	130,399	108,496	115,774	113,931	114,391
Production						
North America	332,324	408,279	385,303	398,504	384,824	384,324
South America	92,229	99,917	84,977	98,002	95,465	93,965
European Union	137,421	136,123	161,521	154,151	139,143	139,143
Other Europe	11,568	9,370	12,357	11,800	12,190	12,190
Former Soviet Union - 12	58,876	54,301	78,926	68,126	48,036	47,686
Middle East	19,586	17,658	15,950	18,057	19,277	19,277
North Africa	11,211	9,894	10,219	15,423	12,932	12,932
Sub-Saharan Africa	87,260	90,587	95,690	95,361	100,671	100,821
East Asia	161,420	161,053	174,579	165,930	176,145	176,145
South Asia	40,139	47,035	45,688	40,568	47,883	47,883
Southeast Asia	24,271	26,882	27,715	25,808	28,045	28,245
Oceania	7,230	13,542	12,919	11,743	14,554	14,554
Others	3,979	4,455	4,291	4,152	4,302	4,302
Total	987,514	1,079,096	1,110,135	1,107,625	1,083,467	1,081,467
Domestic Consumption						
North America	307,220	338,791	340,930	358,261	368,674	369,752
South America	71,054	74,022	76,055	79,580	82,387	82,237
European Union	147,977	154,155	151,455	149,680	151,155	152,255
Other Europe	11,532	10,423	10,895	10,731	10,311	10,316
Former Soviet Union - 12	51,175	50,746	58,401	55,304	42,703	42,586
Middle East	37,684	38,289	37,952	37,885	38,788	38,813
North Africa	22,013	21,147	21,192	24,884	25,795	25,760
Sub-Saharan Africa	88,327	88,121	95,624	94,628	99,413	99,508
East Asia	188,986	191,632	194,849	201,776	205,269	204,769
South Asia	38,847	42,108	42,672	38,730	45,113	45,213
Southeast Asia	27,142	29,476	30,281	30,945	32,395	32,395
Oceania	6,885	7,666	7,897	7,527	8,807	8,807
Others	9,051	9,314	8,953	8,963	9,213	9,213
Total	1,007,893	1,055,890	1,077,156	1,098,894	1,120,023	1,121,624
Ending Stocks						
North America	43,201	53,809	58,625	55,724	29,374	26,996
South America	9,544	19,466	16,612	14,969	14,057	11,927
European Union	15,193	12,827	20,764	25,287	12,335	12,335
Other Europe	1,523	1,340	1,520	1,677	2,370	2,367
Former Soviet Union - 12	5,265	4,576	8,650	6,856	4,342	3,998
Middle East	8,541	7,689	7,536	8,160	7,659	7,659
North Africa	3,187	2,443	2,743	5,572	4,513	4,529
Sub-Saharan Africa	5,906	7,595	9,165	10,329	10,366	10,292
East Asia	41,820	44,975	57,883	58,196	64,742	64,742
South Asia	1,569	1,749	2,016	1,905	1,991	1,992
Southeast Asia	2,778	3,475	4,447	3,458	3,258	3,458
Oceania	1,301	2,737	3,342	2,817	2,879	2,899
Others	985	1,062	836	846	909	895
Total	140,813	163,743	194,139	195,796	158,795	154,089

NOTES: Regional definitions appear on last page of this circular. Imports are reported on a trade year basis. All other data are reported using local marketing years.

World Corn Trade
October/September Year, Thousand Metric Tons

	2006/07	2007/08	2008/09	2009/10	2010/11 Jan	2010/11 Feb
TY Exports						
Argentina	15,693	15,676	8,458	16,971	14,000	13,000
Brazil	8,071	7,883	7,178	8,623	8,000	9,000
Canada	322	944	366	184	700	1,000
EU-27	664	591	1,743	1,519	1,000	1,000
India	582	5,077	2,551	1,700	2,500	2,500
Paraguay	1,981	1,461	1,862	1,388	1,300	1,400
Serbia	854	128	1,467	1,343	1,700	1,700
South Africa	431	1,124	2,111	1,586	2,500	2,500
Thailand	442	646	786	1,000	700	700
Ukraine	1,027	2,074	5,497	5,072	5,500	5,500
Others	7,197	2,009	4,176	3,751	3,010	3,010
Subtotal	37,264	37,613	36,195	43,137	40,910	41,310
United States	54,214	60,663	47,758	49,887	50,000	50,000
World Total	91,478	98,276	83,953	93,024	90,910	91,310
TY Imports						
Algeria	2,463	2,166	1,903	2,600	2,400	2,400
Brazil	1,204	961	1,092	697	800	800
Canada	2,226	3,117	1,844	1,961	1,600	1,600
Chile	1,508	1,628	839	663	750	750
China	16	41	47	1,296	1,000	1,000
Colombia	3,386	3,267	3,068	3,651	3,600	3,600
Cuba	646	811	708	736	800	800
Dominican Republic	1,212	1,074	973	1,000	1,050	1,050
Egypt	4,826	4,151	5,031	5,832	5,400	5,400
EU-27	7,172	14,016	2,754	2,931	4,500	5,500
Indonesia	1,069	294	317	1,300	1,100	1,100
Iran	3,300	2,900	3,600	4,300	3,200	3,200
Israel	1,311	1,374	846	1,053	1,350	1,350
Japan	16,713	16,614	16,533	15,979	16,100	16,100
Korea, South	8,731	9,311	7,188	8,461	8,500	8,000
Malaysia	2,363	3,181	2,447	2,800	2,800	2,800
Mexico	8,944	9,556	7,764	8,298	8,100	7,900
Morocco	1,683	1,858	1,566	1,700	1,800	1,800
Peru	1,528	1,469	1,307	1,649	1,600	1,600
Russia	108	341	51	50	1,000	1,000
Saudi Arabia	1,577	1,961	1,482	1,750	1,800	1,800
Syria	1,729	1,661	1,784	2,000	2,000	2,000
Taiwan	4,283	4,527	4,532	4,600	4,700	4,700
Venezuela	534	1,103	1,336	2,200	1,400	1,400
Vietnam	650	700	1,250	1,600	1,300	1,300
Others	11,108	11,512	11,940	11,018	9,970	9,695
Subtotal	90,290	99,594	82,202	90,125	88,620	88,645
Unaccounted	869	-1,819	1,414	2,662	1,790	2,165
United States	319	501	337	237	500	500
World Total	91,478	98,276	83,953	93,024	90,910	91,310

TY=Trade Year, see Endnotes.

The large, negative Unaccounted in 2007/08 arises largely from timing differences between declared exports and Japan's and Korea's declared imports.

World Corn Production, Consumption, and Stocks
Local Marketing Years, Thousand Metric Tons

	2006/07	2007/08	2008/09	2009/10	2010/11 Jan	2010/11 Feb
Production						
Argentina	22,500	22,017	15,500	22,800	23,500	22,000
Brazil	51,000	58,600	51,000	56,100	51,000	51,000
Canada	8,990	11,649	10,592	9,561	11,714	11,714
China	151,600	152,300	165,900	158,000	168,000	168,000
Egypt	6,149	6,174	6,645	6,822	7,000	7,000
EU-27	53,829	47,555	62,321	57,147	55,193	55,193
India	15,100	18,960	19,730	16,680	21,000	21,000
Indonesia	7,850	8,500	8,700	6,900	8,000	8,000
Mexico	22,350	23,600	24,226	20,374	24,500	24,000
Nigeria	7,800	6,500	7,970	8,759	8,700	8,700
Philippines	6,231	7,277	6,853	6,231	6,800	7,000
Serbia	6,415	4,054	6,130	6,400	6,800	6,800
South Africa	7,300	13,164	12,567	13,420	12,500	12,500
Ukraine	6,400	7,400	11,400	10,500	12,000	11,900
Vietnam	4,251	4,600	4,432	5,280	5,500	5,500
Others	68,297	70,234	77,306	74,814	77,634	77,784
Subtotal	446,062	462,584	491,272	479,788	499,841	498,091
United States	267,503	331,177	307,142	332,549	316,165	316,165
World Total	713,565	793,761	798,414	812,337	816,006	814,256
Total Consumption						
Argentina	6,700	7,000	6,400	6,900	7,300	7,300
Brazil	41,000	42,500	45,500	47,000	48,300	48,300
Canada	11,442	13,769	11,687	11,606	12,800	12,300
China	145,000	149,000	152,000	159,000	162,000	162,000
Egypt	10,700	10,400	11,100	12,500	12,600	12,600
EU-27	62,400	64,000	61,600	60,000	58,500	59,500
India	13,900	14,200	17,000	15,000	18,300	18,300
Indonesia	8,100	8,500	8,900	9,000	9,100	9,100
Japan	16,500	16,600	16,700	16,000	16,100	16,100
Korea, South	8,833	8,638	7,894	8,412	8,600	8,100
Mexico	30,700	32,000	32,400	30,200	31,100	31,100
Nigeria	7,600	6,550	7,900	8,600	8,800	8,800
Philippines	6,550	7,150	7,300	6,500	6,900	6,900
South Africa	8,600	9,600	9,900	10,400	10,700	10,700
Vietnam	4,900	5,200	5,400	6,300	6,600	6,600
Others	110,983	115,653	119,067	119,767	124,698	124,926
Subtotal	497,420	510,896	522,674	533,582	544,512	543,515
United States	230,674	261,632	259,272	281,423	291,606	293,384
World Total	728,094	772,528	781,946	815,005	836,118	836,899
Ending Stocks						
Brazil	3,592	12,579	12,084	10,534	9,434	7,234
Canada	1,337	1,457	1,833	1,758	1,572	1,772
China	36,602	39,394	53,169	53,314	60,114	60,114
EU-27	7,437	4,417	6,149	4,708	4,901	4,901
Mexico	3,084	4,131	3,559	1,389	2,589	1,889
Serbia	855	684	664	1,021	1,721	1,721
South Africa	1,661	3,090	4,113	5,158	4,483	4,483
Others	22,441	24,349	23,749	23,894	23,272	23,262
Subtotal	77,009	90,101	105,320	101,776	108,086	105,376
United States	33,114	41,255	42,504	43,380	18,915	17,137
World Total	110,123	131,356	147,824	145,156	127,001	122,513

Regional Corn Imports, Production, Consumption, and Stocks

Thousand Metric Tons

	2006/07	2007/08	2008/09	2009/10	Jan 2010/11	Feb 2010/11
TY Imports						
North America	11,489	13,174	9,945	10,496	10,200	10,000
Central America	2,906	2,678	2,491	2,750	2,775	2,775
South America	9,141	9,459	8,545	9,790	8,940	8,940
European Union	7,172	14,016	2,754	2,931	4,500	5,500
Former Soviet Union - 12	501	651	393	232	1,180	1,180
Middle East	10,245	10,116	9,462	10,980	10,025	10,025
North Africa	10,136	9,593	9,574	11,548	10,825	10,675
Sub-Saharan Africa	1,921	1,969	2,955	2,242	1,480	1,355
East Asia	29,854	30,746	28,481	30,466	30,480	29,980
Southeast Asia	4,385	4,715	5,391	6,363	6,030	6,030
Caribbean	2,227	2,239	2,011	2,086	2,200	2,200
Others	632	739	537	478	485	485
Total	90,609	100,095	82,539	90,362	89,120	89,145
Production						
North America	298,843	366,426	341,960	362,484	352,379	351,879
South America	83,335	90,887	76,109	88,464	84,400	82,900
European Union	53,829	47,555	62,321	57,147	55,193	55,193
Other Europe	9,350	7,239	9,965	9,685	10,135	10,135
Former Soviet Union - 12	12,985	14,039	21,817	18,041	18,640	18,540
Middle East	5,663	5,220	6,248	6,229	6,004	6,004
North Africa	6,351	6,376	6,847	7,024	7,202	7,202
Sub-Saharan Africa	41,527	46,771	48,911	52,265	54,152	54,302
East Asia	153,453	154,009	167,566	159,405	169,659	169,659
South Asia	20,234	24,090	24,780	21,800	26,070	26,070
Central America	2,890	3,285	3,222	3,041	3,188	3,188
Southeast Asia	24,055	26,659	27,485	25,573	27,805	28,005
Others	1,050	1,205	1,183	1,179	1,179	1,179
Total	713,565	793,761	798,414	812,337	816,006	814,256
Domestic Consumption						
North America	272,816	307,401	303,359	323,229	335,506	336,784
South America	63,147	66,412	67,604	70,155	72,355	72,305
European Union	62,400	64,000	61,600	60,000	58,500	59,500
Other Europe	8,995	7,766	8,351	8,295	8,060	8,060
Former Soviet Union - 12	12,274	13,120	14,905	12,915	13,932	14,160
Middle East	14,640	15,800	15,635	16,325	16,800	16,800
North Africa	16,050	15,750	16,125	18,050	18,325	18,275
Sub-Saharan Africa	42,550	43,554	48,298	50,177	52,446	52,546
East Asia	176,719	180,503	183,015	189,542	193,205	192,705
South Asia	19,029	19,531	22,050	20,170	23,420	23,420
Southeast Asia	26,922	29,249	30,043	30,725	32,175	32,175
Central America	5,850	5,900	5,800	5,800	5,950	5,950
Others	3,190	3,406	3,235	3,225	3,330	3,330
Total	724,582	772,392	780,020	808,608	834,004	836,010
Ending Stocks						
North America	37,535	46,843	47,896	46,527	23,076	20,798
South America	8,457	18,050	15,292	13,899	12,667	10,514
European Union	7,437	4,417	6,149	4,708	4,901	4,901
Other Europe	1,156	1,026	1,184	1,398	2,073	2,073
Former Soviet Union - 12	1,734	1,139	1,580	1,337	1,576	1,292
Middle East	3,618	3,168	3,085	3,708	2,777	2,877
North Africa	1,591	1,583	2,202	2,379	2,055	2,071
Sub-Saharan Africa	4,039	5,918	7,397	9,186	9,097	9,022
East Asia	39,745	43,373	56,283	56,461	63,195	63,195
South Asia	1,025	1,276	1,437	1,222	1,407	1,407
Southeast Asia	2,776	3,475	4,446	3,457	3,257	3,457
Central America	684	765	613	589	587	587
Others	326	323	260	285	333	319
Total	110,123	131,356	147,824	145,156	127,001	122,513

NOTES: Regional definitions appear on last page of this circular. Imports are reported on a trade year basis. All other data are reported using local marketing years.

World Barley Trade
October/September Year, Thousand Metric Tons

	2006/07	2007/08	2008/09	2009/10	2010/11 Jan	2010/11 Feb
TY Exports						
Algeria	0	0	0	0	50	50
Argentina	537	937	871	549	1,100	1,100
Australia	1,927	3,377	3,278	3,846	4,500	4,500
Canada	1,337	2,947	1,618	1,203	1,000	1,300
China	49	81	17	13	20	20
Croatia	3	3	4	7	5	5
Egypt	1	67	7	14	5	5
EU-27	4,366	3,888	2,374	2,389	4,900	4,900
India	131	371	37	100	100	100
Kazakhstan	606	806	314	354	200	200
Moldova	34	9	26	25	25	25
Russia	1,691	1,277	3,598	2,086	250	250
Serbia	9	4	11	15	15	15
Turkey	345	0	3	801	400	400
Ukraine	2,911	3,814	5,871	5,752	4,000	4,000
Others	166	112	21	13	5	10
Subtotal	14,113	17,693	18,050	17,167	16,575	16,880
United States	528	901	158	151	200	200
World Total	14,641	18,594	18,208	17,318	16,775	17,080
TY Imports						
Brazil	267	285	403	364	500	500
China	1,127	1,091	1,551	2,341	2,100	2,100
Colombia	243	256	211	237	250	250
EU-27	167	519	156	66	150	150
Iran	300	1,000	1,400	800	400	400
Israel	224	251	367	490	350	350
Japan	1,359	1,361	1,346	1,411	1,350	1,350
Jordan	804	528	514	432	400	400
Kuwait	217	254	252	283	200	200
Libya	58	166	296	582	350	350
Morocco	462	313	263	256	200	200
Russia	229	179	39	13	600	600
Saudi Arabia	6,000	8,000	7,800	7,500	7,000	7,300
Syria	350	900	1,050	250	800	800
Tunisia	866	378	229	336	400	400
Others	1,433	2,027	1,491	1,399	1,275	1,285
Subtotal	14,106	17,508	17,368	16,760	16,325	16,635
Unaccounted	181	374	268	256	250	245
United States	354	712	572	302	200	200
World Total	14,641	18,594	18,208	17,318	16,775	17,080

TY=Trade Year, see Endnotes.

World Barley Production, Consumption, and Stocks
Local Marketing Years, Thousand Metric Tons

	2006/07	2007/08	2008/09	2009/10	2010/11 Jan	2010/11 Feb
Production						
Algeria	700	950	560	2,400	1,500	1,500
Argentina	1,330	1,600	2,110	1,356	2,300	2,300
Australia	4,257	7,160	7,997	7,909	9,800	9,800
Belarus	1,350	1,700	2,200	1,650	1,400	1,400
Canada	9,573	10,984	11,781	9,517	7,605	7,605
China	3,115	2,785	2,823	2,500	2,400	2,400
Ethiopia	1,352	1,355	1,484	1,569	1,400	1,400
EU-27	56,220	57,545	65,509	61,980	53,398	53,398
India	1,220	1,330	1,200	1,690	1,300	1,300
Iran	2,956	3,000	2,000	2,600	3,100	3,100
Morocco	2,535	763	1,272	3,800	2,600	2,600
Russia	18,100	15,650	23,100	17,900	8,300	8,300
Syria	700	785	260	850	1,675	1,675
Turkey	7,500	6,000	5,700	6,500	5,900	5,900
Ukraine	11,350	6,000	12,600	11,800	8,700	8,500
Others	10,266	10,689	9,773	10,633	9,558	9,558
Subtotal	132,524	128,296	150,369	144,654	120,936	120,736
United States	3,923	4,575	5,230	4,949	3,925	3,925
World Total	136,447	132,871	155,599	149,603	124,861	124,661
Total Consumption						
Algeria	950	1,100	1,100	1,350	1,450	1,450
Australia	4,000	3,100	4,000	4,500	5,000	5,000
Belarus	1,600	1,750	2,200	1,700	1,550	1,550
Canada	10,190	7,916	9,065	8,504	7,800	7,600
China	4,200	3,900	4,200	4,500	4,600	4,600
Ethiopia	1,350	1,350	1,500	1,550	1,400	1,400
EU-27	55,700	54,200	57,000	56,500	59,500	59,500
Iran	3,400	3,600	3,900	3,400	3,400	3,400
Japan	1,650	1,600	1,550	1,600	1,550	1,550
Morocco	2,500	1,800	1,700	2,800	3,200	3,200
Russia	16,400	15,050	17,100	16,800	9,800	9,800
Saudi Arabia	6,810	7,430	7,425	7,525	7,525	7,525
Syria	1,150	1,000	1,800	1,150	1,450	1,450
Turkey	7,300	6,100	5,700	5,900	5,800	5,800
Ukraine	6,300	5,000	5,900	5,700	5,400	5,200
Others	14,694	15,088	14,700	16,099	15,283	15,303
Subtotal	138,623	129,700	139,548	139,501	135,123	134,721
United States	4,596	4,324	5,127	4,604	4,464	4,464
World Total	143,219	134,024	144,675	144,105	139,587	139,185
Ending Stocks						
Algeria	462	333	184	1,258	1,258	1,258
Australia	988	1,662	2,425	1,919	1,999	2,019
Canada	1,491	1,568	2,843	2,583	1,438	1,338
EU-27	5,824	5,705	10,916	15,363	4,811	4,811
Morocco	903	214	114	1,370	970	970
Saudi Arabia	2,458	2,428	2,203	2,178	2,053	1,953
Syria	323	258	468	418	943	943
Others	7,336	6,479	9,971	8,950	6,799	6,762
Subtotal	19,785	18,647	29,124	34,039	20,271	20,054
United States	1,500	1,485	1,932	2,515	1,976	1,976
World Total	21,285	20,132	31,056	36,554	22,247	22,030

Regional Barley Imports, Production, Consumption, and Stocks

Thousand Metric Tons

	2006/07	2007/08	2008/09	2009/10	Jan 2010/11	Feb 2010/11
TY Imports						
North America	476	933	737	373	300	300
South America	723	751	837	840	950	950
European Union	167	519	156	66	150	150
Other Europe	220	207	84	156	125	130
Former Soviet Union - 12	429	379	204	192	785	790
Middle East	8,278	11,572	11,781	10,282	9,550	9,850
North Africa	1,521	1,152	973	1,223	975	975
Sub-Saharan Africa	51	154	120	54	85	85
East Asia	2,595	2,550	3,000	3,865	3,575	3,575
South Asia	0	3	48	11	30	30
Oceania	0	0	0	0	0	0
Total	14,460	18,220	17,940	17,062	16,525	16,835
Production						
North America	14,365	16,212	17,822	14,966	12,311	12,311
South America	2,350	2,697	3,156	2,443	3,424	3,424
European Union	56,220	57,545	65,509	61,980	53,398	53,398
Other Europe	1,548	1,412	1,613	1,440	1,380	1,380
Former Soviet Union - 12	33,964	27,118	41,579	35,485	21,156	20,956
Middle East	12,479	10,926	8,443	10,480	11,905	11,905
North Africa	3,835	2,493	2,347	7,314	4,645	4,645
Sub-Saharan Africa	1,738	1,733	1,826	1,950	1,770	1,770
East Asia	3,549	3,240	3,300	2,939	2,840	2,840
South Asia	1,742	1,935	1,607	2,297	1,832	1,832
Oceania	4,657	7,560	8,397	8,309	10,200	10,200
Total	136,447	132,871	155,599	149,603	124,861	124,661
Domestic Consumption						
North America	15,661	13,040	15,042	13,858	13,014	12,814
South America	2,332	2,612	2,693	3,112	3,010	3,010
European Union	55,700	54,200	57,000	56,500	59,500	59,500
Other Europe	1,738	1,640	1,705	1,617	1,470	1,475
Former Soviet Union - 12	26,852	24,875	28,744	27,863	19,731	19,436
Middle East	21,439	20,841	20,895	20,148	20,535	20,535
North Africa	4,925	4,352	3,987	5,647	6,305	6,320
Sub-Saharan Africa	1,790	1,789	1,955	1,978	1,865	1,860
East Asia	6,211	5,854	6,109	6,480	6,530	6,530
South Asia	1,742	1,605	1,437	2,079	1,812	1,912
Oceania	4,400	3,500	4,400	4,900	5,400	5,400
Total	142,790	134,308	143,967	144,182	139,172	138,792
Ending Stocks						
North America	3,208	3,281	5,112	5,231	3,628	3,528
South America	559	410	716	514	760	778
European Union	5,824	5,705	10,916	15,363	4,811	4,811
Other Europe	321	279	282	233	253	248
Former Soviet Union - 12	2,762	2,508	5,441	3,953	2,074	2,023
Middle East	4,858	4,404	4,386	4,392	4,807	4,707
North Africa	1,556	818	511	3,153	2,413	2,413
Sub-Saharan Africa	174	214	204	233	223	223
East Asia	920	775	949	1,260	1,125	1,125
South Asia	57	40	78	267	118	119
Oceania	1,046	1,698	2,461	1,955	2,035	2,055
Total	21,285	20,132	31,056	36,554	22,247	22,030

NOTES: Regional definitions appear on last page of this circular. Imports are reported on a trade year basis. All other data are reported using local marketing years.

World Sorghum Trade
October/September Year, Thousand Metric Tons

	2006/07	2007/08	2008/09	2009/10	2010/11 Jan	2010/11 Feb
TY Exports						
Argentina	959	1,172	907	1,507	1,300	1,400
Australia	25	340	1,360	350	800	800
China	144	223	32	41	50	50
India	8	91	54	75	50	50
Nigeria	50	50	50	50	50	50
South Africa	31	21	48	40	40	40
Thailand	16	24	9	25	25	25
Others	171	254	36	25	25	25
Subtotal	1,404	2,175	2,496	2,113	2,340	2,440
United States	4,380	6,664	3,598	4,084	3,800	3,800
World Total	5,784	8,839	6,094	6,197	6,140	6,240
TY Imports						
Chile	189	268	404	550	550	550
Colombia	67	66	202	200	200	200
Ethiopia	0	30	140	150	100	100
EU-27	1,474	5,267	66	25	400	500
Israel	78	144	71	39	75	100
Japan	1,276	1,084	1,629	1,649	1,600	1,600
Mexico	1,954	1,156	2,496	2,528	2,400	2,400
Niger	50	50	50	50	50	50
Sudan	300	300	300	400	300	300
Taiwan	64	83	72	75	75	75
Others	217	611	257	468	240	240
Subtotal	5,669	9,059	5,687	6,134	5,990	6,115
Unaccounted	113	-221	404	63	150	125
United States	2	1	3	0	0	0
World Total	5,784	8,839	6,094	6,197	6,140	6,240

TY=Trade Year, see Endnotes.

World Sorghum Production, Consumption, and Stocks
Local Marketing Years, Thousand Metric Tons

	2006/07	2007/08	2008/09	2009/10	2010/11 Jan	2010/11 Feb
Production						
Argentina	2,795	2,937	1,660	3,629	3,800	3,800
Australia	1,283	3,790	2,690	1,600	1,950	1,950
Brazil	1,605	1,441	2,004	1,854	1,709	1,709
Burkina	1,516	1,507	1,875	1,522	1,600	1,600
China	2,183	1,920	1,837	1,650	1,700	1,700
Egypt	900	900	900	900	900	900
Ethiopia	2,316	2,659	2,619	2,084	2,600	2,600
EU-27	542	525	517	615	617	617
India	7,150	7,930	7,250	6,980	7,500	7,500
Mali	770	901	930	980	925	925
Mexico	5,810	6,200	7,067	6,250	7,100	7,100
Niger	800	930	1,214	739	900	900
Nigeria	10,500	10,000	11,000	11,500	11,700	11,700
Sudan	5,200	4,500	4,192	2,630	4,200	4,200
Tanzania	850	900	700	710	850	850
Others	6,398	6,210	6,356	6,171	6,632	6,632
Subtotal	50,618	53,250	52,811	49,814	54,683	54,683
United States	7,032	12,636	11,998	9,728	8,773	8,773
World Total	57,650	65,886	64,809	59,542	63,456	63,456
Total Consumption						
Argentina	1,700	1,200	1,100	2,000	2,400	2,300
Australia	1,205	2,205	1,805	1,005	1,205	1,205
Brazil	1,475	1,375	1,875	1,875	1,775	1,775
Burkina	1,516	1,507	1,875	1,522	1,600	1,600
China	2,050	2,000	2,000	1,900	1,750	1,750
Egypt	900	900	950	900	900	900
Ethiopia	2,300	2,600	2,700	2,400	2,600	2,600
EU-27	1,280	6,305	905	630	1,005	1,105
India	7,100	7,900	7,200	6,900	7,500	7,500
Japan	1,350	1,100	1,600	1,650	1,600	1,600
Mali	770	901	930	980	925	925
Mexico	8,100	7,200	8,600	9,700	9,500	9,500
Niger	825	1,000	1,200	850	950	950
Nigeria	10,450	9,950	10,950	11,450	11,650	11,650
Sudan	5,000	5,000	4,500	3,400	4,500	4,500
Others	7,878	8,175	8,075	8,093	8,466	8,491
Subtotal	54,523	59,369	56,137	55,866	58,436	58,436
United States	4,012	5,081	8,319	5,849	5,080	5,080
World Total	58,535	64,450	64,456	61,715	63,516	63,516
Ending Stocks						
Argentina	231	746	194	223	323	323
Australia	16	791	676	671	616	616
China	928	637	456	248	173	173
Ethiopia	90	179	238	72	172	172
Mexico	217	373	1,336	414	414	414
Nigeria	200	200	200	200	200	200
Sudan	997	697	684	309	304	304
Others	1,043	1,009	1,151	967	959	959
Subtotal	3,722	4,632	4,935	3,104	3,161	3,161
United States	814	1,340	1,390	1,048	931	931
World Total	4,536	5,972	6,325	4,152	4,092	4,092

Regional Sorghum Imports, Production, Consumption, and Stocks

Thousand Metric Tons

	2006/07	2007/08	2008/09	2009/10	Jan 2010/11	Feb 2010/11
TY Imports						
North America	1,956	1,157	2,499	2,528	2,400	2,400
South America	284	432	665	789	785	785
European Union	1,474	5,267	66	25	400	500
Other Europe	0	142	0	25	25	25
Middle East	79	156	81	44	80	105
North Africa	0	11	45	154	30	30
Sub-Saharan Africa	517	663	597	747	560	560
East Asia	1,349	1,196	1,719	1,812	1,705	1,705
Southeast Asia	9	31	14	10	5	5
Others	3	5	4	0	0	0
Total	5,671	9,060	5,690	6,134	5,990	6,115
Production						
North America	12,842	18,836	19,065	15,978	15,873	15,873
Central America	323	396	298	326	329	329
Caribbean	128	128	128	128	128	128
South America	5,222	5,102	4,719	6,153	6,441	6,441
European Union	542	525	517	615	617	617
Middle East	758	836	612	665	685	685
North Africa	915	915	915	915	915	915
Sub-Saharan Africa	26,088	25,280	26,553	24,307	27,093	27,093
East Asia	2,191	1,940	1,857	1,670	1,720	1,720
South Asia	7,305	8,081	7,395	7,125	7,645	7,645
Southeast Asia	53	57	60	60	60	60
Oceania	1,283	3,790	2,690	1,600	1,950	1,950
Others	0	0	0	0	0	0
Total	57,650	65,886	64,809	59,542	63,456	63,456
Domestic Consumption						
North America	12,112	12,281	16,919	15,549	14,580	14,580
Central America	323	375	315	325	325	325
Caribbean	128	128	128	128	128	128
South America	4,259	3,793	4,766	5,362	5,842	5,742
European Union	1,280	6,305	905	630	1,005	1,105
Middle East	834	945	724	714	750	775
North Africa	915	924	965	1,012	990	990
Sub-Saharan Africa	26,065	25,965	26,941	25,614	27,421	27,421
East Asia	3,475	3,222	3,699	3,650	3,450	3,450
South Asia	7,258	8,053	7,349	7,045	7,645	7,645
Southeast Asia	57	61	68	45	40	40
Oceania	1,205	2,205	1,805	1,005	1,205	1,205
Others	0	142	0	25	25	25
Total	57,911	64,399	64,584	61,104	63,406	63,431
Ending Stocks						
North America	1,031	1,713	2,726	1,462	1,345	1,345
Central America	17	39	21	22	26	26
South America	415	880	491	456	525	525
European Union	14	71	34	18	25	25
Middle East	32	78	47	42	57	57
North Africa	39	41	29	39	44	44
Sub-Saharan Africa	1,681	1,443	1,541	886	1,023	1,023
East Asia	1,042	733	578	369	294	294
South Asia	247	183	181	186	136	136
Oceania	16	791	676	671	616	616
Others	2	0	1	1	1	1
Total	4,536	5,972	6,325	4,152	4,092	4,092

NOTES: Regional definitions appear on last page of this circular. Imports are reported on a trade year basis. All other data are reported using local marketing years.

World Oats Trade
October/September Year, Thousand Metric Tons

	2006/07	2007/08	2008/09	2009/10	2010/11 Jan	2010/11 Feb
TY Exports						
Argentina	2	1	5	1	5	5
Australia	41	174	161	211	150	150
Brazil	2	4	9	4	5	5
Canada	1,921	2,321	1,792	1,539	1,300	1,300
Chile	41	17	31	37	25	25
EU-27	119	133	103	216	300	300
Russia	4	7	2	4	5	5
Others	16	33	6	19	5	5
Subtotal	2,146	2,690	2,109	2,031	1,795	1,795
United States	33	53	38	38	45	45
World Total	2,179	2,743	2,147	2,069	1,840	1,840
TY Imports						
Argentina	1	1	2	2	5	5
Bosnia and Herzegovina	4	3	2	5	5	5
Canada	18	17	14	21	15	15
China	9	13	39	57	50	50
Colombia	18	14	2	10	10	10
Ecuador	14	15	14	10	10	10
EU-27	5	2	4	2	5	5
Japan	62	68	46	56	60	60
Mexico	61	131	82	46	100	100
Morocco	5	5	5	5	5	5
Norway	59	47	8	34	10	10
South Africa	13	18	33	21	25	25
Switzerland	51	56	52	51	50	50
Turkey	12	11	6	5	5	5
Uruguay	0	0	11	5	5	5
Others	18	12	3	0	0	0
Subtotal	350	413	323	330	360	360
Unaccounted	35	86	37	128	80	80
United States	1,794	2,244	1,787	1,611	1,400	1,400
World Total	2,179	2,743	2,147	2,069	1,840	1,840

TY=Trade Year, see Endnotes.

World Oats Production, Consumption, and Stocks
Local Marketing Years, Thousand Metric Tons

	2006/07	2007/08	2008/09	2009/10	2010/11 Jan	2010/11 Feb
Production						
Algeria	80	80	80	140	140	140
Argentina	400	472	291	182	350	350
Australia	748	1,502	1,160	1,180	1,750	1,750
Belarus	550	600	600	800	700	700
Brazil	406	238	239	253	370	370
Canada	3,852	4,696	4,273	2,906	2,298	2,298
Chile	380	384	344	381	360	360
China	400	350	300	410	420	420
EU-27	7,768	8,634	8,935	8,505	7,598	7,598
Kazakhstan	183	230	138	204	160	160
Mexico	152	124	148	148	148	148
Norway	248	276	328	245	245	245
Russia	4,900	5,400	5,800	5,400	3,200	3,200
Turkey	210	200	200	210	210	210
Ukraine	700	550	950	730	500	500
Others	483	457	457	475	475	475
Subtotal	21,460	24,193	24,243	22,169	18,924	18,924
United States	1,357	1,313	1,294	1,351	1,178	1,178
World Total	22,817	25,506	25,537	23,520	20,102	20,102
Total Consumption						
Algeria	88	86	80	140	140	140
Argentina	400	450	300	200	350	350
Australia	710	1,335	1,035	975	1,550	1,550
Belarus	550	575	600	800	700	700
Brazil	400	240	225	250	360	360
Canada	2,280	1,935	1,766	1,753	1,675	1,675
Chile	350	350	325	350	325	325
China	425	375	350	450	450	450
EU-27	7,647	8,650	8,500	8,100	7,700	7,700
Kazakhstan	180	215	135	210	160	160
Mexico	245	235	210	235	245	245
Norway	303	340	320	285	255	255
Russia	4,900	5,300	5,500	5,600	3,400	3,400
Turkey	210	210	215	215	215	215
Ukraine	675	550	925	725	500	500
Others	651	631	613	638	643	643
Subtotal	19,932	21,795	21,118	20,971	18,773	18,773
United States	3,179	3,161	2,968	3,011	2,989	2,989
World Total	23,111	24,956	24,086	23,982	21,762	21,762
Ending Stocks						
Argentina	78	100	89	75	71	75
Australia	197	183	147	141	191	191
Belarus	50	75	75	75	75	75
Canada	556	950	1,527	1,170	508	508
China	89	77	66	83	103	103
EU-27	795	625	972	1,150	753	753
Russia	186	283	581	378	173	173
Others	197	170	205	183	204	193
Subtotal	2,148	2,463	3,662	3,255	2,078	2,071
United States	734	969	1,221	1,166	690	690
World Total	2,882	3,432	4,883	4,421	2,768	2,761

Regional Oats Imports, Production, Consumption, and Stocks

Thousand Metric Tons

	2006/07	2007/08	2008/09	2009/10	Jan 2010/11	Feb 2010/11
TY Imports						
North America	1,873	2,392	1,883	1,678	1,515	1,515
South America	33	30	32	27	30	30
European Union	5	2	4	2	5	5
Other Europe	114	108	62	90	65	65
Former Soviet Union - 12	6	7	0	0	0	0
Middle East	12	11	6	5	5	5
North Africa	14	6	5	5	5	5
Sub-Saharan Africa	13	18	33	21	25	25
East Asia	71	81	85	113	110	110
Oceania	3	2	0	0	0	0
Total	2,144	2,657	2,110	1,941	1,760	1,760
Production						
North America	5,361	6,133	5,715	4,405	3,624	3,624
South America	1,234	1,117	897	857	1,121	1,121
European Union	7,768	8,634	8,935	8,505	7,598	7,598
Other Europe	525	553	605	522	522	522
Former Soviet Union - 12	6,339	6,785	7,493	7,139	4,565	4,565
Middle East	210	200	200	210	210	210
North Africa	110	110	110	170	170	170
Sub-Saharan Africa	45	45	45	45	45	45
East Asia	402	352	302	412	422	422
Oceania	823	1,577	1,235	1,255	1,825	1,825
Total	22,817	25,506	25,537	23,520	20,102	20,102
Domestic Consumption						
North America	5,704	5,331	4,944	4,999	4,909	4,909
South America	1,228	1,091	896	866	1,101	1,101
European Union	7,647	8,650	8,500	8,100	7,700	7,700
Other Europe	635	680	647	622	587	587
Former Soviet Union - 12	6,311	6,645	7,165	7,340	4,765	4,765
Middle East	210	210	215	215	215	215
North Africa	123	121	115	175	175	175
Sub-Saharan Africa	60	55	75	65	70	70
East Asia	490	445	400	505	510	510
Oceania	785	1,410	1,110	1,050	1,625	1,625
Total	23,193	24,638	24,067	23,937	21,657	21,657
Ending Stocks						
North America	1,298	1,927	2,755	2,341	1,206	1,206
South America	113	126	113	100	105	110
European Union	795	625	972	1,150	753	753
Other Europe	45	34	53	45	43	45
Former Soviet Union - 12	325	429	749	529	334	319
Middle East	3	6	2	2	2	2
North Africa	1	1	1	1	1	1
Sub-Saharan Africa	12	20	23	24	23	24
East Asia	93	81	68	88	110	110
Oceania	197	183	147	141	191	191
Total	2,882	3,432	4,883	4,421	2,768	2,761

NOTES: Regional definitions appear on last page of this circular. Imports are reported on a trade year basis. All other data are reported using local marketing years.

World Rye Trade
October/September Year, Thousand Metric Tons

	2006/07	2007/08	2008/09	2009/10	2010/11 Jan	2010/11 Feb
TY Exports						
Belarus	50	75	50	50	250	250
Canada	207	167	76	142	125	125
EU-27	313	59	114	136	100	100
Ukraine	0	0	6	93	100	100
Others	64	89	14	11	0	0
Subtotal	634	390	260	432	575	575
United States	2	8	6	4	5	5
World Total	636	398	266	436	580	580
TY Imports						
Croatia	2	2	2	1	1	1
EU-27	36	88	8	6	10	10
Israel	71	7	11	10	10	10
Japan	258	83	57	103	65	65
Korea, South	8	6	7	5	5	5
Norway	22	11	11	14	10	10
Russia	16	0	0	0	300	300
Switzerland	4	4	4	5	5	5
Turkey	18	14	6	0	5	5
Others	0	0	3	2	0	0
Subtotal	435	215	109	146	411	411
Unaccounted	64	31	49	161	44	44
United States	137	152	108	129	125	125
World Total	636	398	266	436	580	580

TY=Trade Year, see Endnotes.

World Rye Production, Consumption, and Stocks
Local Marketing Years, Thousand Metric Tons

	2006/07	2007/08	2008/09	2009/10	2010/11 Jan	2010/11 Feb
Production						
Belarus	1,200	1,300	1,500	1,700	1,200	1,200
Canada	383	252	316	280	216	216
EU-27	6,541	7,679	9,262	9,388	7,747	7,747
Kazakhstan	30	68	40	75	50	50
Russia	3,000	3,900	4,500	4,300	1,650	1,650
Turkey	271	265	250	270	270	270
Ukraine	600	550	1,050	950	500	450
Others	172	218	205	182	171	171
Subtotal	12,197	14,232	17,123	17,145	11,804	11,754
United States	183	160	203	178	189	189
World Total	12,380	14,392	17,326	17,323	11,993	11,943
Total Consumption						
Argentina	55	77	55	55	45	45
Belarus	1,200	1,200	1,400	1,600	1,100	1,100
Canada	243	143	152	140	135	135
EU-27	7,400	7,300	8,750	8,950	8,750	8,750
Japan	258	90	65	90	65	65
Kazakhstan	30	65	40	75	50	50
Norway	42	61	59	40	37	37
Russia	2,950	3,750	4,400	4,325	2,100	2,100
Turkey	285	275	275	270	275	275
Ukraine	800	550	800	750	750	700
Others	173	122	127	121	120	120
Subtotal	13,565	13,688	16,181	16,514	13,505	13,455
United States	337	335	292	273	298	298
World Total	13,902	14,023	16,473	16,787	13,803	13,753
Ending Stocks						
Belarus	193	218	268	318	168	168
Canada	117	35	123	139	95	95
EU-27	616	1,017	1,424	1,763	670	670
Japan	20	13	5	18	18	18
Russia	182	213	297	260	110	110
Turkey	30	33	16	16	16	16
Ukraine	65	65	309	453	80	80
Others	5	5	7	7	1	7
Subtotal	1,228	1,599	2,449	2,974	1,158	1,164
United States	12	10	13	24	24	24
World Total	1,240	1,609	2,462	2,998	1,182	1,188

Regional Rye Imports, Production, Consumption, and Stocks

Thousand Metric Tons

	2006/07	2007/08	2008/09	2009/10	Jan 2010/11	Feb 2010/11
TY Imports						
North America	137	152	108	129	125	125
South America	0	0	0	0	0	0
European Union	36	88	8	6	10	10
Other Europe	28	17	18	20	16	16
Former Soviet Union - 12	16	0	2	2	300	300
Middle East	89	21	17	10	15	15
Sub-Saharan Africa	0	0	0	0	0	0
East Asia	266	89	64	108	70	70
Oceania	0	0	0	0	0	0
Total	572	367	217	275	536	536
Production						
North America	566	412	519	458	405	405
South America	59	84	63	61	50	50
European Union	6,541	7,679	9,262	9,388	7,747	7,747
Other Europe	90	111	119	98	98	98
Former Soviet Union - 12	4,830	5,818	7,090	7,025	3,400	3,350
Middle East	271	265	250	270	270	270
Sub-Saharan Africa	3	3	3	3	3	3
East Asia	0	0	0	0	0	0
Oceania	20	20	20	20	20	20
Total	12,380	14,392	17,326	17,323	11,993	11,943
Domestic Consumption						
North America	580	478	444	413	433	433
South America	59	84	63	61	50	50
European Union	7,400	7,300	8,750	8,950	8,750	8,750
Other Europe	109	140	137	117	114	114
Former Soviet Union - 12	4,980	5,565	6,640	6,750	4,000	3,950
Middle East	356	282	286	280	285	285
Sub-Saharan Africa	3	3	3	3	3	3
East Asia	266	96	72	95	70	70
Oceania	20	20	20	20	20	20
Total	13,773	13,968	16,415	16,689	13,725	13,675
Ending Stocks						
North America	129	45	136	163	119	119
South America	0	0	0	0	0	0
European Union	616	1,017	1,424	1,763	670	670
Other Europe	1	1	1	1	1	1
Former Soviet Union - 12	444	500	880	1,037	358	364
Middle East	30	33	16	16	16	16
Sub-Saharan Africa	0	0	0	0	0	0
East Asia	20	13	5	18	18	18
Oceania	0	0	0	0	0	0
Total	1,240	1,609	2,462	2,998	1,182	1,188

NOTES: Regional definitions appear on last page of this circular. Imports are reported on a trade year basis. All other data are reported using local marketing years.



HISTORICAL DATA SERIES FOR SELECTED REGIONS AND COUNTRIES

CONTENTS

European Union: Grain Supply and Demand	35
China: Grain Supply and Demand	36
Other Europe: Grain Supply and Demand	37
Former Soviet Union: Grain Supply and Demand.....	38
Wheat Supply and Disappearance: Selected Exporters	42
Corn Supply and Disappearance: Selected Exporters.....	44
Barley Supply and Disappearance: Selected Exporters	46
Sorghum Supply and Disappearance: Selected Exporters	47
U.S. Grains: Supply and Distribution	48
Total Wheat and Coarse Grains: Supply and Demand	49
World Wheat and Coarse Grains: Supply and Demand	50
World Corn and Barley: Supply and Demand	51
World Rice: Supply and Demand	52

European Union: Grain Supply and Demand

Wheat and Coarse Grains Millions of Metric Tons/Hectares

	Area Harvested	Yield	Production	Imports	Exports	Feed Dom. Consumpti	Domestic Consumpti	Ending Stocks
Wheat								
1999/00	24.6	5.0	122.4	4.0	20.4	52.8	113.2	16.3
2000/01	26.5	5.0	131.7	3.5	15.7	56.3	118.4	17.5
2001/02	25.9	4.8	123.4	8.7	12.8	56.5	118.5	18.3
2002/03	26.4	5.0	132.6	10.7	18.1	60.0	125.0	18.5
2003/04	24.3	4.5	110.6	7.4	9.8	52.4	115.1	11.5
2004/05	26.0	5.7	146.9	7.1	14.7	59.2	123.2	27.5
2005/06	25.8	5.1	132.4	6.8	15.7	63.0	127.5	23.4
2006/07	24.5	5.1	124.9	5.2	13.8	60.2	125.5	14.2
2007/08	24.7	4.9	120.1	6.9	12.3	52.4	116.5	12.4
2008/09	26.7	5.7	151.1	7.7	25.3	60.5	127.0	19.0
2009/10	25.7	5.4	138.1	5.5	22.1	56.5	124.5	15.9
2010/11	25.9	5.3	136.5	4.5	21.5	53.0	122.0	13.4
Coarse Grains								
1999/00	33.6	4.4	147.9	2.9	13.4	105.8	140.1	22.9
2000/01	33.0	4.2	139.9	4.1	9.3	105.1	139.3	18.3
2001/02	33.6	4.5	150.2	3.9	6.7	107.8	143.6	22.3
2002/03	32.7	4.5	148.3	4.4	7.6	109.3	144.9	22.5
2003/04	32.7	4.0	131.7	8.2	4.2	109.6	145.2	13.0
2004/05	33.5	5.0	166.6	3.0	4.9	116.5	152.6	25.1
2005/06	32.6	4.5	146.3	2.8	4.4	109.4	147.5	22.3
2006/07	31.8	4.3	137.4	8.1	4.7	110.4	148.0	15.2
2007/08	32.0	4.2	136.1	20.3	4.6	118.9	154.2	12.8
2008/09	33.5	4.8	161.5	3.4	5.6	113.6	151.5	20.8
2009/10	32.4	4.8	154.2	3.0	3.0	111.7	149.7	25.3
2010/11	30.3	4.6	139.1	6.2	6.0	113.8	152.3	12.3
Wheat and Coarse Grains								
1999/00	58.2	4.6	270.4	6.8	33.8	158.6	253.4	39.2
2000/01	59.5	4.6	271.6	7.6	24.9	161.5	257.7	35.8
2001/02	59.5	4.6	273.6	12.7	19.4	164.3	262.0	40.6
2002/03	59.2	4.7	280.9	15.0	25.7	169.3	269.9	41.0
2003/04	57.0	4.3	242.3	15.6	14.0	162.1	260.3	24.5
2004/05	59.5	5.3	313.5	10.1	19.6	175.7	275.8	52.6
2005/06	58.4	4.8	278.6	9.6	20.1	172.4	275.1	45.7
2006/07	56.3	4.7	262.3	13.3	18.5	170.6	273.5	29.4
2007/08	56.7	4.5	256.3	27.2	16.9	171.3	270.7	25.3
2008/09	60.1	5.2	312.6	11.2	30.9	174.1	278.5	39.7
2009/10	58.2	5.0	292.2	8.5	25.1	168.2	274.2	41.2
2010/11	56.2	4.9	275.7	10.7	27.5	166.8	274.3	25.7

China: Grain Supply and Demand

Wheat and Coarse Grains Millions of Metric Tons/Hectares

	Area Harvested	Yield	Production	Imports	Exports	Feed Dom. Consumpti	Domestic Consumpti	Ending Stocks
Wheat								
1999/00	28.9	3.9	113.9	1.0	0.5	6.5	109.3	102.9
2000/01	26.7	3.7	99.6	0.2	0.6	10.0	110.3	91.9
2001/02	24.6	3.8	93.9	1.1	1.5	9.0	108.7	76.6
2002/03	23.9	3.8	90.3	0.4	1.7	6.5	105.2	60.4
2003/04	22.0	3.9	86.5	3.7	2.8	6.0	104.5	43.3
2004/05	21.6	4.3	92.0	6.7	1.2	4.0	102.0	38.8
2005/06	22.8	4.3	97.4	1.0	1.4	3.5	101.5	34.4
2006/07	23.6	4.6	108.5	0.4	2.8	4.0	102.0	38.5
2007/08	23.7	4.6	109.3	0.0	2.8	8.0	106.0	39.0
2008/09	23.6	4.8	112.5	0.5	0.7	8.0	105.5	45.7
2009/10	24.3	4.7	115.1	1.4	0.9	10.0	107.0	54.3
2010/11	24.3	4.7	114.5	1.0	1.0	12.0	108.8	60.0
Coarse Grains								
1999/00	29.6	4.6	137.2	2.3	10.0	92.7	128.8	124.2
2000/01	26.5	4.3	114.0	2.4	7.3	94.4	130.4	102.8
2001/02	27.3	4.5	122.4	2.0	8.6	96.3	133.0	85.6
2002/03	27.8	4.7	130.6	1.8	15.3	98.4	136.3	66.5
2003/04	26.8	4.6	124.0	1.5	7.7	99.1	138.3	45.9
2004/05	28.0	4.9	138.3	2.1	7.6	100.3	141.1	37.6
2005/06	28.8	5.1	147.8	2.3	3.8	103.3	147.2	36.7
2006/07	30.9	5.1	159.1	1.2	5.5	104.8	153.5	38.0
2007/08	31.8	5.0	158.9	1.2	0.9	105.6	156.8	40.4
2008/09	32.2	5.3	172.4	1.7	0.2	107.6	160.1	54.1
2009/10	33.5	4.9	164.1	3.8	0.2	112.6	167.4	54.4
2010/11	33.7	5.2	174.0	3.2	0.3	113.4	170.3	61.1
Wheat and Coarse Grains								
1999/00	58.4	4.3	251.1	3.4	10.5	99.2	238.1	227.1
2000/01	53.1	4.0	213.6	2.6	7.9	104.4	240.7	194.7
2001/02	52.0	4.2	216.3	3.1	10.1	105.3	241.7	162.2
2002/03	51.7	4.3	220.9	2.2	17.1	104.9	241.5	126.8
2003/04	48.8	4.3	210.5	5.3	10.5	105.1	242.8	89.2
2004/05	49.6	4.6	230.2	8.8	8.8	104.3	243.1	76.4
2005/06	51.6	4.7	245.2	3.3	5.2	106.8	248.7	71.1
2006/07	54.5	4.9	267.6	1.5	8.2	108.8	255.5	76.5
2007/08	55.5	4.8	268.2	1.2	3.7	113.6	262.8	79.4
2008/09	55.8	5.1	284.9	2.1	0.9	115.6	265.6	99.8
2009/10	57.7	4.8	279.2	5.2	1.1	122.6	274.4	108.7
2010/11	58.0	5.0	288.5	4.2	1.3	125.4	279.1	121.1

Other Europe: Grain Supply and Demand

Wheat and Coarse Grains Millions of Metric Tons/Hectares

	Area Harvested	Yield	Production	Imports	Exports	Feed Dom. Consumpti	Domestic Consumpti	Ending Stocks
Wheat								
1999/00	1.3	3.3	4.2	1.5	0.1	0.7	5.7	1.3
2000/01	1.4	3.3	4.6	1.2	0.3	0.7	5.5	1.4
2001/02	1.4	3.4	4.9	1.8	0.6	0.9	5.9	1.5
2002/03	1.4	3.5	4.9	1.4	0.6	0.9	5.6	1.5
2003/04	1.2	3.1	3.9	1.5	0.1	0.7	5.4	1.3
2004/05	1.4	4.0	5.4	1.5	0.3	1.0	5.9	2.0
2005/06	1.1	3.7	4.2	1.5	0.2	0.9	5.8	1.8
2006/07	1.2	3.6	4.3	1.5	0.6	0.7	5.2	1.8
2007/08	1.2	3.7	4.4	1.9	0.8	0.8	5.5	1.9
2008/09	1.1	4.2	4.7	1.7	0.5	0.9	5.5	2.2
2009/10	1.2	3.8	4.6	1.7	0.8	0.8	5.4	2.2
2010/11	1.1	3.6	3.9	1.8	0.8	0.7	5.4	1.7
Coarse Grains								
1999/00	2.8	4.4	12.2	0.6	0.3	11.2	12.5	0.9
2000/01	2.6	3.1	8.1	1.0	0.0	7.7	9.0	1.0
2001/02	2.7	4.1	10.9	0.8	0.2	9.8	11.1	1.4
2002/03	2.7	4.4	11.7	0.6	0.6	9.9	11.4	1.8
2003/04	2.7	3.5	9.2	0.8	0.1	9.5	10.8	1.1
2004/05	2.7	4.8	12.8	0.6	0.6	10.8	12.2	1.6
2005/06	2.7	4.8	12.7	0.7	1.4	10.7	12.0	1.5
2006/07	2.5	4.6	11.6	0.9	0.9	10.2	11.5	1.5
2007/08	2.6	3.6	9.4	1.0	0.1	9.1	10.4	1.3
2008/09	2.7	4.6	12.4	0.6	1.9	9.6	10.9	1.5
2009/10	2.4	4.8	11.8	0.7	1.6	9.3	10.7	1.7
2010/11	2.6	4.7	12.2	0.7	1.9	8.8	10.3	2.4
Wheat and Coarse Grains								
1999/00	4.0	4.1	16.4	2.1	0.3	11.9	18.2	2.3
2000/01	4.0	3.2	12.7	2.2	0.3	8.4	14.5	2.3
2001/02	4.1	3.9	15.8	2.6	0.8	10.7	17.0	2.9
2002/03	4.1	4.1	16.6	2.0	1.2	10.8	17.0	3.3
2003/04	3.9	3.4	13.1	2.3	0.2	10.2	16.2	2.4
2004/05	4.0	4.5	18.2	2.1	0.9	11.8	18.1	3.7
2005/06	3.8	4.4	16.9	2.1	1.6	11.5	17.8	3.3
2006/07	3.7	4.3	15.9	2.4	1.5	10.9	16.8	3.3
2007/08	3.8	3.6	13.8	3.0	0.9	10.0	15.9	3.2
2008/09	3.8	4.5	17.1	2.3	2.4	10.5	16.4	3.7
2009/10	3.7	4.5	16.4	2.4	2.5	10.1	16.2	3.9
2010/11	3.6	4.4	16.0	2.4	2.7	9.5	15.7	4.0

Former Soviet Union: Grain Supply and Demand

Wheat and Coarse Grains Millions of Metric Tons/Hectares

	Area Harvested	Yield	Production	Imports	Exports	Feed Dom. Consumpti	Domestic Consumpti	Ending Stocks
Wheat								
2004/05	46.5	1.8	85.6	5.0	16.0	21.1	72.4	15.0
2005/06	49.4	1.8	91.1	5.6	21.1	23.5	75.1	15.5
2006/07	45.9	1.8	84.9	5.9	22.6	21.6	72.6	11.2
2007/08	47.5	1.9	92.5	6.1	21.9	23.5	74.9	13.0
2008/09	51.7	2.2	115.4	6.5	37.7	24.7	76.3	20.9
2009/10	54.9	2.1	113.9	5.4	36.7	27.7	80.3	23.2
2010/11	52.2	1.6	81.0	7.3	15.2	32.0	84.1	12.3
Coarse Grains								
2004/05	31.2	2.0	63.3	1.1	8.1	38.7	55.2	7.6
2005/06	28.4	2.0	55.7	1.1	8.6	34.7	50.7	5.1
2006/07	29.8	2.0	58.9	1.0	8.5	35.6	51.2	5.3
2007/08	29.3	1.9	54.3	1.0	5.3	35.2	50.7	4.6
2008/09	30.7	2.6	78.9	0.6	17.1	41.8	58.4	8.7
2009/10	29.2	2.3	68.1	0.4	15.0	39.6	55.3	6.9
2010/11	26.7	1.8	47.7	2.3	10.3	29.2	42.6	4.0

Former Soviet Union: Grain Supply and Demand (Wheat)

Millions of Tons/Hectares

Country Mktg Year	Area Harvested	Yield	Production	MY Imports	MY Exports	Feed and Residual	Total Consumpti	Ending Stocks
Former Soviet Union - 12								
Kazakhstan								
2007/08	12.9	1.3	16.5	0.0	8.2	2.7	7.5	2.6
2008/09	13.5	0.9	12.5	0.1	5.7	2.7	7.5	2.0
2009/10	14.8	1.2	17.1	0.1	7.9	2.7	7.6	3.7
2010/11	14.5	0.7	9.7	0.1	5.0	2.1	6.6	1.9
Russia								
2007/08	24.4	2.0	49.4	0.4	12.2	15.0	37.7	4.0
2008/09	26.7	2.4	63.7	0.2	18.4	16.2	38.9	10.6
2009/10	28.7	2.1	61.7	0.2	18.6	19.0	42.0	11.9
2010/11	26.7	1.6	41.5	2.0	4.0	24.5	47.5	3.9
Ukraine								
2007/08	6.0	2.3	13.9	0.3	1.2	3.0	12.3	2.1
2008/09	7.1	3.7	25.9	0.1	13.0	2.9	11.9	3.1
2009/10	6.8	3.1	20.9	0.0	9.3	3.3	12.3	2.4
2010/11	6.5	2.6	16.9	0.1	5.5	2.8	11.6	2.2
Uzbekistan								
2007/08	1.3	4.8	6.2	1.1	0.2	1.2	6.8	1.4
2008/09	1.4	4.4	6.0	1.4	0.2	1.3	7.1	1.5
2009/10	1.4	4.4	6.2	1.7	0.4	1.3	7.4	1.6
2010/11	1.4	4.6	6.5	1.3	0.5	1.3	7.5	1.5
Other Former Soviet Union - 12								
2007/08	3.0	2.2	6.5	4.2	0.1	1.6	10.6	3.0
2008/09	3.1	2.3	7.3	4.7	0.4	1.6	10.9	3.7
2009/10	3.3	2.4	8.0	3.5	0.6	1.5	11.1	3.6
2010/11	3.1	2.1	6.4	3.9	0.2	1.4	10.9	2.9
Total Former Soviet Union - 12								
2007/08	47.5	1.9	92.5	6.1	21.9	23.5	74.9	13.0
2008/09	51.7	2.2	115.4	6.5	37.7	24.7	76.3	20.9
2009/10	54.9	2.1	113.9	5.4	36.7	27.7	80.3	23.2
2010/11	52.2	1.6	81.0	7.3	15.2	32.0	84.1	12.3

Former Soviet Union: Grain Supply and Demand (Barley)

Millions of Tons/Hectares

Country Mktg Year	Area Harvested	Yield	Production	MY Imports	MY Exports	Feed and Residual	Total Consumpti	Ending Stocks
Former Soviet Union - 12								
Kazakhstan								
2007/08	1.9	1.3	2.4	0.0	0.8	1.4	1.7	0.3
2008/09	2.1	1.0	2.1	0.1	0.3	1.6	1.9	0.3
2009/10	1.8	1.4	2.5	0.0	0.4	1.7	2.0	0.5
2010/11	1.6	0.8	1.3	0.0	0.2	1.0	1.3	0.3
Russia								
2007/08	9.6	1.6	15.7	0.2	1.0	10.5	15.1	1.0
2008/09	9.6	2.4	23.1	0.1	3.4	12.3	17.1	3.6
2009/10	9.1	2.0	17.9	0.0	2.7	12.3	16.8	2.1
2010/11	7.2	1.2	8.3	0.6	0.3	5.9	9.8	0.9
Ukraine								
2007/08	4.1	1.5	6.0	0.0	1.0	3.4	5.0	0.8
2008/09	4.2	3.0	12.6	0.0	6.4	4.3	5.9	1.1
2009/10	5.0	2.4	11.8	0.0	6.2	4.2	5.7	1.0
2010/11	4.5	1.9	8.5	0.0	3.8	3.8	5.2	0.5
Uzbekistan								
2007/08	0.1	3.2	0.2	0.0	0.0	0.2	0.3	0.0
2008/09	0.1	3.2	0.2	0.0	0.0	0.2	0.3	0.0
2009/10	0.1	3.2	0.2	0.0	0.0	0.2	0.3	0.0
2010/11	0.1	3.2	0.2	0.0	0.0	0.2	0.3	0.0
Other Former Soviet Union - 12								
2007/08	1.3	2.2	2.8	0.1	0.0	2.0	2.9	0.4
2008/09	1.3	2.8	3.6	0.1	0.0	2.8	3.6	0.4
2009/10	1.2	2.5	3.0	0.1	0.0	2.3	3.1	0.4
2010/11	1.2	2.2	2.6	0.2	0.0	2.0	2.9	0.3
Total Former Soviet Union - 12								
2007/08	16.9	1.6	27.1	0.4	2.9	17.5	24.9	2.5
2008/09	17.2	2.4	41.6	0.2	10.1	21.2	28.7	5.4
2009/10	17.2	2.1	35.5	0.2	9.3	20.7	27.9	4.0
2010/11	14.6	1.4	21.0	0.8	4.3	12.9	19.4	2.0

Former Soviet Union: Grain Supply and Demand (Corn)

Millions of Tons/Hectares

Country Mktg Year	Area Harvested	Yield	Production	MY Imports	MY Exports	Feed and Residual	Total Consumpti	Ending Stocks
Former Soviet Union - 12								
Kazakhstan								
2007/08	0.1	4.5	0.4	0.0	0.0	0.3	0.4	0.0
2008/09	0.1	4.3	0.4	0.0	0.0	0.3	0.4	0.0
2009/10	0.1	4.7	0.5	0.0	0.0	0.3	0.4	0.0
2010/11	0.1	3.1	0.3	0.0	0.0	0.2	0.3	0.0
Russia								
2007/08	1.3	3.0	4.0	0.3	0.0	3.7	4.3	0.2
2008/09	1.7	4.0	6.6	0.1	1.3	4.5	5.2	0.3
2009/10	1.1	3.6	4.0	0.1	0.4	3.2	3.7	0.2
2010/11	1.2	2.7	3.1	1.0	0.0	3.6	4.1	0.1
Ukraine								
2007/08	1.9	3.9	7.4	0.0	2.1	5.0	5.8	0.7
2008/09	2.4	4.8	11.4	0.0	5.5	5.1	5.9	0.7
2009/10	2.1	5.0	10.5	0.0	5.1	4.8	5.5	0.7
2010/11	2.6	4.6	11.9	0.0	5.5	5.7	6.4	0.7
Uzbekistan								
2007/08	0.0	4.6	0.2	0.0	0.0	0.1	0.2	0.0
2008/09	0.0	4.6	0.2	0.0	0.0	0.2	0.2	0.0
2009/10	0.0	4.6	0.2	0.0	0.0	0.2	0.2	0.0
2010/11	0.0	4.6	0.2	0.0	0.0	0.2	0.2	0.0
Other Former Soviet Union - 12								
2007/08	0.8	2.5	2.1	0.2	0.0	2.3	2.5	0.3
2008/09	0.8	3.9	3.2	0.3	0.1	3.0	3.3	0.5
2009/10	0.8	3.6	3.0	0.2	0.1	2.8	3.1	0.4
2010/11	0.8	3.9	3.1	0.2	0.1	2.9	3.2	0.4
Total Former Soviet Union - 12								
2007/08	4.2	3.4	14.0	0.6	2.1	11.4	13.1	1.1
2008/09	5.0	4.3	21.8	0.4	6.9	13.0	14.9	1.6
2009/10	4.2	4.3	18.0	0.2	5.6	11.3	12.9	1.3
2010/11	4.7	4.0	18.5	1.2	5.6	12.5	14.2	1.3

Wheat Supply and Disappearance: Selected Exporters
Million Metric Tons/Hectares

Country Mktg Year	Area Harvested	Yield	Production	MY Imports	MY Exports	Feed and Residual	Total Consumpti	Ending Stocks
Wheat Competitors								
Argentina								
2002/03	6.2	2.0	12.7	0.0	6.8	0.1	5.3	1.3
2003/04	6.0	2.5	15.1	0.0	9.5	0.1	5.4	1.6
2004/05	6.4	2.6	16.9	0.0	11.9	0.1	5.4	1.3
2005/06	5.5	2.5	13.8	0.0	9.6	0.0	5.1	0.4
2006/07	6.2	2.6	16.3	0.0	10.7	0.1	5.4	0.6
2007/08	6.6	2.8	18.6	0.0	11.2	0.1	5.7	2.4
2008/09	5.3	2.1	11.0	0.0	6.8	0.0	5.3	1.3
2009/10	3.7	3.0	11.0	0.0	5.1	0.0	5.8	1.4
2010/11	4.5	3.1	14.0	0.0	8.5	0.0	5.9	1.0
Australia								
2002/03	11.1	0.9	10.1	0.3	9.1	3.4	6.1	3.2
2003/04	13.1	2.0	26.1	0.1	18.0	3.2	6.0	5.4
2004/05	13.4	1.6	21.9	0.1	14.7	3.2	6.0	6.7
2005/06	12.5	2.0	25.2	0.1	16.0	3.7	6.6	9.4
2006/07	11.8	0.9	10.8	0.1	8.7	4.7	7.6	4.0
2007/08	12.6	1.1	13.6	0.1	7.5	3.5	6.5	3.7
2008/09	13.5	1.6	21.4	0.1	14.7	3.8	6.9	3.6
2009/10	14.0	1.6	21.9	0.1	14.8	3.7	6.7	4.1
2010/11	13.4	1.9	25.0	0.1	13.5	5.4	8.5	7.2
Canada								
2002/03	8.8	1.8	16.2	0.4	9.4	3.7	8.0	5.7
2003/04	10.2	2.3	23.0	0.2	15.8	3.1	7.2	6.0
2004/05	9.4	2.6	24.8	0.3	14.9	3.8	8.2	7.9
2005/06	9.4	2.7	25.7	0.3	16.0	3.8	8.2	9.7
2006/07	9.7	2.6	25.3	0.3	19.4	4.5	9.0	6.9
2007/08	8.6	2.3	20.1	0.4	16.1	2.2	6.8	4.4
2008/09	10.0	2.9	28.6	0.4	18.8	3.3	8.0	6.5
2009/10	9.6	2.8	26.8	0.4	19.0	2.3	7.0	7.8
2010/11	8.3	2.8	23.2	0.4	17.5	3.6	8.2	5.7
Total Wheat Competitors								
2002/03	26.1	1.5	39.0	0.7	25.4	7.2	19.4	10.2
2003/04	29.2	2.2	64.3	0.3	43.3	6.4	18.5	13.0
2004/05	29.2	2.2	63.6	0.3	41.5	7.1	19.6	15.9
2005/06	27.3	2.4	64.7	0.4	41.7	7.5	19.9	19.4

Wheat Supply and Disappearance: Selected Exporters (Continued)

Million Metric Tons/Hectares

Country Mktg Year	Area Harvested	Yield	Production	MY Imports	MY Exports	Feed and Residual	Total Consumpti	Ending Stocks
2006/07	27.7	1.9	52.4	0.4	38.9	9.3	21.9	11.4
2007/08	27.8	1.9	52.2	0.5	34.8	5.8	18.9	10.4
2008/09	28.8	2.1	61.0	0.5	40.3	7.1	20.2	11.4
2009/10	27.3	2.2	59.8	0.5	38.9	6.0	19.5	13.3
2010/11	26.1	2.4	62.2	0.5	39.5	9.0	22.6	13.9
India								
2002/03	25.9	2.8	71.8	0.0	4.9	0.6	74.3	15.7
2003/04	24.9	2.6	65.1	0.0	5.7	0.6	68.3	6.9
2004/05	26.6	2.7	72.2	0.0	2.1	0.5	72.8	4.1
2005/06	26.5	2.6	68.6	0.0	0.8	0.3	70.0	2.0
2006/07	26.4	2.6	69.4	6.7	0.1	0.3	73.5	4.5
2007/08	28.0	2.7	75.8	2.0	0.0	0.2	76.4	5.8
2008/09	28.2	2.8	78.6	0.0	0.0	0.1	70.9	13.4
2009/10	27.9	2.9	80.7	0.3	0.1	0.1	78.2	16.1
2010/11	28.7	2.8	80.7	0.3	0.2	0.1	82.4	14.5
Turkey								
2002/03	8.6	2.0	16.8	1.2	0.8	1.0	16.8	1.4
2003/04	8.6	2.0	16.8	1.1	0.8	1.0	16.8	1.7
2004/05	8.6	2.2	18.5	0.4	2.0	1.0	16.8	1.8
2005/06	8.6	2.2	18.5	0.1	3.2	0.4	16.1	1.1
2006/07	8.6	2.0	17.5	1.7	2.4	0.8	16.7	1.3
2007/08	7.7	2.0	15.5	2.2	1.7	0.8	16.8	0.4
2008/09	7.7	2.2	16.8	3.5	2.2	0.7	16.9	1.5
2009/10	7.8	2.4	18.5	3.2	4.4	0.8	17.1	1.7
2010/11	8.0	2.1	17.0	2.5	3.0	0.7	17.2	1.0

Corn Supply and Disappearance: Selected Exporters
Million Metric Tons/Hectares

Country Mktg Year	Area Harvested	Yield	Production	MY Imports	MY Exports	Feed and Residual	Total Consumpti	Ending Stocks
Argentina								
2002/03	2.5	6.3	15.5	0.0	11.2	2.5	4.1	0.8
2003/04	2.3	6.4	15.0	0.0	10.9	2.8	4.4	0.4
2004/05	2.8	7.4	20.5	0.0	14.6	3.5	5.2	1.1
2005/06	2.4	6.5	15.8	0.1	9.5	4.4	6.2	1.3
2006/07	2.8	8.0	22.5	0.0	15.3	4.8	6.7	1.8
2007/08	3.4	6.5	22.0	0.1	14.8	5.1	7.0	2.2
2008/09	2.5	6.2	15.5	0.0	10.3	4.5	6.4	1.0
2009/10	2.7	8.4	22.8	0.3	16.5	5.0	6.9	0.6
2010/11	3.2	6.9	22.0	0.1	14.5	5.3	7.3	0.9
China								
2002/03	24.6	4.9	121.3	0.0	15.2	96.0	125.9	65.0
2003/04	24.1	4.8	115.8	0.0	7.6	97.0	128.4	44.9
2004/05	25.4	5.1	130.3	0.0	7.6	98.0	131.0	36.6
2005/06	26.4	5.3	139.4	0.1	3.7	101.0	137.0	35.3
2006/07	28.5	5.3	151.6	0.0	5.3	104.0	145.0	36.6
2007/08	29.5	5.2	152.3	0.0	0.5	105.0	149.0	39.4
2008/09	29.9	5.6	165.9	0.0	0.2	107.0	152.0	53.2
2009/10	31.2	5.1	158.0	1.3	0.2	112.0	159.0	53.3
2010/11	31.5	5.3	168.0	1.0	0.2	113.0	162.0	60.1
South Africa								
2002/03	3.7	2.7	9.7	0.4	1.1	4.0	8.5	2.4
2003/04	3.3	2.9	9.7	0.2	0.7	4.1	8.7	3.0
2004/05	3.2	3.6	11.7	0.4	2.1	5.0	9.7	3.2
2005/06	2.0	3.4	6.9	0.9	0.5	4.0	8.2	2.3
2006/07	2.9	2.5	7.3	1.1	0.5	4.4	8.6	1.7
2007/08	3.3	4.0	13.2	0.0	2.2	4.3	9.6	3.1
2008/09	2.9	4.3	12.6	0.0	1.7	4.3	9.9	4.1
2009/10	3.3	4.1	13.4	0.0	2.0	4.7	10.4	5.2
2010/11	3.0	4.2	12.5	0.0	2.5	5.0	10.7	4.5
Brazil								
2002/03	13.0	3.4	44.5	0.7	4.6	30.0	35.8	6.3
2003/04	12.4	3.4	42.0	0.4	4.4	30.5	36.3	7.9
2004/05	11.6	3.0	35.0	0.5	0.7	32.1	38.5	4.2
2005/06	12.9	3.2	41.7	1.1	4.5	33.0	39.5	3.0
2006/07	14.0	3.6	51.0	1.4	10.8	34.5	41.0	3.6
2007/08	14.7	4.0	58.6	0.7	7.8	36.0	42.5	12.6

Corn Supply and Disappearance: Selected Exporters (Continued)

Million Metric Tons/Hectares

Country Mktg Year	Area Harvested	Yield	Production	MY Imports	MY Exports	Feed and Residual	Total Consumpti	Ending Stocks
2008/09	14.1	3.6	51.0	1.1	7.1	38.5	45.5	12.1
2009/10	12.9	4.3	56.1	0.6	11.2	40.0	47.0	10.5
2010/11	12.8	4.0	51.0	1.0	7.0	41.3	48.3	7.2
Total Corn Competitors								
2002/03	43.7	4.4	191.0	1.2	32.2	132.5	174.3	74.4
2003/04	42.1	4.3	182.5	0.6	23.7	134.4	177.8	56.1
2004/05	43.0	4.6	197.5	0.9	25.0	138.6	184.4	45.1
2005/06	43.7	4.7	203.8	2.2	18.3	142.4	190.9	41.9
2006/07	48.2	4.8	232.4	2.6	31.9	147.7	201.3	43.7
2007/08	50.9	4.8	246.1	0.9	25.3	150.4	208.1	57.2
2008/09	49.4	5.0	245.0	1.2	19.3	154.3	213.8	70.4
2009/10	50.1	5.0	250.3	2.1	29.9	161.7	223.3	69.6
2010/11	50.5	5.0	253.5	2.1	24.2	164.6	228.3	72.8

Barley Supply and Disappearance: Selected Exporters
Million Metric Tons/Hectares

Country Mktg Year	Area Harvested	Yield	Production	MY Imports	MY Exports	Feed and Residual	Total Consumpti	Ending Stocks
Australia								
2002/03	3.9	1.0	3.9	0.0	2.0	1.8	2.7	0.9
2003/04	4.5	2.3	10.4	0.0	6.4	2.2	3.1	1.9
2004/05	4.6	1.7	7.7	0.0	4.3	2.5	3.5	1.9
2005/06	4.4	2.2	9.5	0.0	5.3	2.5	3.5	2.6
2006/07	4.2	1.0	4.3	0.0	1.9	2.9	4.0	1.0
2007/08	4.9	1.5	7.2	0.0	3.4	2.1	3.1	1.7
2008/09	5.0	1.6	8.0	0.0	3.2	2.9	4.0	2.4
2009/10	4.4	1.8	7.9	0.0	3.9	3.3	4.5	1.9
2010/11	4.1	2.4	9.8	0.0	4.7	3.7	5.0	2.0
Canada								
2002/03	3.3	2.2	7.5	0.2	0.4	6.5	7.9	1.5
2003/04	4.4	2.8	12.2	0.0	1.8	8.4	9.7	2.1
2004/05	3.8	3.3	12.6	0.1	1.2	8.8	10.1	3.4
2005/06	3.6	3.2	11.7	0.0	2.3	8.4	9.6	3.3
2006/07	3.2	3.0	9.6	0.0	1.2	8.8	10.2	1.5
2007/08	4.0	2.7	11.0	0.1	3.0	6.6	7.9	1.6
2008/09	3.5	3.4	11.8	0.0	1.5	7.7	9.1	2.8
2009/10	2.9	3.3	9.5	0.0	1.3	7.3	8.5	2.6
2010/11	2.4	3.2	7.6	0.1	1.3	6.5	7.6	1.3
EU-27								
2002/03	14.0	4.2	58.2	1.1	5.2	39.3	55.4	8.7
2003/04	14.1	4.0	55.8	0.7	2.6	41.8	58.0	4.5
2004/05	13.7	4.7	64.1	0.3	3.3	38.6	54.6	11.1
2005/06	13.8	4.0	54.8	0.1	3.3	38.2	54.1	8.5
2006/07	13.8	4.1	56.2	0.2	3.5	38.7	55.7	5.8
2007/08	13.8	4.2	57.5	0.3	3.8	38.7	54.2	5.7
2008/09	14.5	4.5	65.5	0.3	3.6	41.5	57.0	10.9
2009/10	14.0	4.4	62.0	0.1	1.1	41.5	56.5	15.4
2010/11	12.5	4.3	53.4	0.2	4.6	44.0	59.5	4.8

Sorghum Supply and Disappearance: Selected Exporters

Million Metric Tons/Hectares

Country Mktg Year	Area Harvested	Yield	Production	MY Imports	MY Exports	Feed and Residual	Total Consumpti	Ending Stocks
Argentina								
2002/03	0.6	5.1	2.8	0.0	0.6	2.1	2.3	0.5
2003/04	0.5	4.6	2.2	0.0	0.2	1.9	2.0	0.4
2004/05	0.6	5.2	2.9	0.0	0.4	2.4	2.6	0.4
2005/06	0.5	4.7	2.3	0.0	0.2	2.1	2.3	0.2
2006/07	0.6	4.7	2.8	0.0	1.1	1.5	1.7	0.2
2007/08	0.6	4.7	2.9	0.0	1.2	1.0	1.2	0.7
2008/09	0.5	3.7	1.7	0.0	1.1	1.0	1.1	0.2
2009/10	0.8	4.8	3.6	0.0	1.6	1.8	2.0	0.2
2010/11	0.8	4.8	3.8	0.0	1.4	2.1	2.3	0.3
Australia								
2002/03	0.7	2.2	1.5	0.0	0.1	1.4	1.4	0.1
2003/04	0.7	2.7	2.0	0.0	0.6	1.4	1.4	0.1
2004/05	0.8	2.7	2.0	0.0	0.2	1.8	1.8	0.1
2005/06	0.8	2.5	1.9	0.0	0.1	1.9	1.9	0.0
2006/07	0.6	2.1	1.3	0.0	0.1	1.2	1.2	0.0
2007/08	0.9	4.0	3.8	0.0	0.8	2.2	2.2	0.8
2008/09	0.8	3.5	2.7	0.0	1.0	1.8	1.8	0.7
2009/10	0.5	3.1	1.6	0.0	0.6	1.0	1.0	0.7
2010/11	0.7	3.0	2.0	0.0	0.8	1.2	1.2	0.6

U.S. Grains Supply and Distribution: Wheat, Corn, Sorghum, Barley, Oats, Rye, and Rice

Thousand Metric Tons/Hectares

	Area Harvested	Yield	Rough Production	Production	Imports	TY Imports	Exports	TY Exports	Feed Dom. Consumption	Domestic Consumption	Ending Stocks
Wheat											
2008/09	22,541	3	nr	68,016	3,456	3,399	27,635	27,101	6,946	34,293	17,867
2009/10	20,191	3	nr	60,366	3,228	3,180	23,977	24,175	4,072	30,932	26,552
2010/11	19,278	3	nr	60,103	2,994	2,950	35,380	36,000	4,627	32,006	22,263
Corn											
2008/09	31,796	10	nr	307,142	344	337	46,965	47,758	131,625	259,272	42,504
2009/10	32,169	10	nr	332,549	212	237	50,462	49,887	130,574	281,423	43,380
2010/11	32,960	10	nr	316,165	508	500	49,532	50,000	132,086	293,384	17,137
Sorghum											
2008/09	2,942	4	nr	11,998	3	3	3,632	3,598	5,907	8,319	1,390
2009/10	2,234	4	nr	9,728	0	0	4,221	4,084	3,563	5,849	1,048
2010/11	1,946	5	nr	8,773	0	0	3,810	3,800	2,794	5,080	931
Barley											
2008/09	1,529	3	nr	5,230	632	572	288	158	1,451	5,127	1,932
2009/10	1,260	4	nr	4,949	361	302	123	151	1,040	4,604	2,515
2010/11	998	4	nr	3,925	218	200	218	200	980	4,464	1,976
Oats											
2008/09	567	2	nr	1,294	1,975	1,787	49	38	1,880	2,968	1,221
2009/10	558	2	nr	1,351	1,636	1,611	31	38	1,928	3,011	1,166
2010/11	511	2	nr	1,178	1,379	1,400	44	45	1,887	2,989	690
Rye											
2008/09	109	2	nr	203	100	108	8	6	56	292	13
2009/10	102	2	nr	178	108	129	2	4	37	273	24
2010/11	107	2	nr	189	114	125	5	5	61	298	24
Rice, Milled											
2008/09	1,204	8	9,242	6,400	610	682	3,004	2,983	nr	3,964	960
2009/10	1,256	8	9,973	6,917	604	610	3,466	3,500	nr	3,861	1,154
2010/11	1,463	8	11,027	7,443	572	620	3,552	3,425	nr	4,001	1,616

Notes: Wheat Trade Year (TY) statistics are on July/June years. Barley, corn, sorghum, rye and oats Trade Year (TY) statistics are on Oct/Sept years. Rice Trade Year (TY) statistics are for the subsequent calendar year; 'Imports' and 'Exports' columns contain data on the local marketing year: wheat, barley, oats and rye are June/May; corn and sorghum are Sept/Aug; rice is Aug/July.

Total Wheat and Coarse Grains: Supply and Demand

Millions of Metric Tons/Hectares

	Area Harvested	Yield	Production	TY Exports	Feed Dom. Consumpti	Domestic Consumpti	Ending Stocks
Wheat and Coarse Grains							
1981/82	587.8	2.0	1,204.0	196.9	573.5	1,178.3	281.0
1982/83	576.9	2.2	1,248.0	189.6	593.4	1,197.1	332.1
1983/84	563.8	2.1	1,162.5	193.2	588.4	1,216.1	278.5
1984/85	567.0	2.3	1,315.0	203.6	609.9	1,253.5	340.0
1985/86	570.9	2.3	1,328.5	165.2	613.1	1,247.9	420.6
1986/87	565.6	2.4	1,348.0	174.7	644.2	1,299.4	469.2
1987/88	544.8	2.4	1,285.9	202.2	655.1	1,329.8	423.1
1988/89	542.4	2.2	1,218.1	203.3	618.2	1,302.0	339.3
1989/90	548.9	2.4	1,327.4	208.9	642.9	1,346.2	320.5
1990/91	549.0	2.6	1,417.6	190.1	667.3	1,369.5	368.7
1991/92	546.3	2.5	1,355.7	207.5	650.1	1,364.9	359.5
1992/93	548.8	2.6	1,431.6	205.2	662.3	1,389.9	398.4
1993/94	539.2	2.5	1,356.1	188.2	654.0	1,389.2	365.2
1994/95	537.6	2.6	1,392.5	200.1	666.9	1,396.0	361.7
1995/96	533.4	2.5	1,338.5	187.5	637.4	1,380.9	319.3
1996/97	552.9	2.7	1,490.5	198.4	670.4	1,442.4	367.4
1997/98	539.5	2.8	1,491.6	190.3	680.8	1,444.3	414.7
1998/99	534.0	2.8	1,481.9	198.7	681.0	1,449.0	447.6
1999/00	514.7	2.8	1,464.9	214.3	686.0	1,468.6	443.3
2000/01	514.0	2.8	1,446.5	205.1	693.8	1,470.3	419.5
2001/02	516.4	2.9	1,480.0	208.5	708.4	1,495.9	403.6
2002/03	506.5	2.8	1,442.1	209.6	706.1	1,505.4	340.3
2003/04	516.1	2.9	1,470.9	206.2	712.2	1,534.1	277.1
2004/05	517.8	3.2	1,642.1	215.2	751.3	1,586.2	333.0
2005/06	520.5	3.1	1,598.9	222.7	750.8	1,615.8	316.1
2006/07	518.1	3.1	1,583.6	230.4	740.8	1,628.6	271.1
2007/08	535.9	3.2	1,690.3	245.3	752.5	1,672.9	288.5
2008/09	538.3	3.3	1,794.3	253.9	763.8	1,721.5	361.3
2009/10	533.7	3.4	1,790.3	253.3	764.0	1,758.2	393.4
2010/11	530.1	3.3	1,726.9	242.3	771.8	1,788.4	331.9

Notes: Wheat and coarse grains trade data are on July/June years through 1975/76. From 1976/77 to the present, coarse grains data are on an Oct/Sept trade year.

World Wheat and Coarse Grains: Supply and Demand

Millions of Metric Tons/Hectares

	Area Harvested	Yield	Production	TY Exports	Feed Dom. Consumpti	Domestic Consumpti	Ending Stocks
Wheat							
1988/89	217.9	2.3	495.3	104.3	104.0	519.5	135.3
1989/90	226.3	2.4	533.1	103.9	103.7	531.3	137.1
1990/91	231.7	2.5	588.8	101.3	130.1	554.3	171.6
1991/92	223.4	2.4	543.5	111.4	113.8	551.8	163.2
1992/93	222.8	2.5	562.6	113.2	110.9	548.5	177.0
1993/94	221.8	2.5	558.5	101.7	108.0	553.0	182.5
1994/95	214.5	2.4	523.0	101.5	99.6	542.1	163.4
1995/96	219.1	2.5	537.5	99.2	92.7	545.1	155.9
1996/97	230.3	2.5	581.5	104.0	97.4	572.8	164.5
1997/98	228.5	2.7	610.2	104.5	101.9	576.7	198.1
1998/99	225.4	2.6	590.4	102.0	105.3	579.2	209.2
1999/00	215.7	2.7	586.8	111.9	100.5	585.8	210.3
2000/01	218.0	2.7	583.1	102.4	105.2	585.7	207.7
2001/02	215.6	2.7	583.5	108.0	107.2	586.8	204.4
2002/03	215.1	2.6	568.6	106.8	111.6	604.3	168.6
2003/04	209.9	2.6	554.8	103.6	97.3	589.3	134.1
2004/05	217.6	2.9	626.7	113.9	106.6	607.6	153.2
2005/06	219.7	2.8	619.2	114.1	112.6	622.1	150.3
2006/07	213.3	2.8	596.1	115.6	107.9	616.1	130.3
2007/08	217.9	2.8	611.2	116.4	98.1	616.8	124.8
2008/09	225.3	3.0	684.2	143.2	117.9	641.7	167.2
2009/10	226.7	3.0	682.7	134.3	116.6	652.3	197.6
2010/11	222.2	2.9	645.4	125.3	123.1	665.2	177.8
Coarse Grains							
1988/89	324.6	2.2	722.8	99.0	514.2	782.5	204.0
1989/90	322.5	2.5	794.3	105.0	539.2	814.9	183.4
1990/91	317.2	2.6	828.8	88.9	537.3	815.2	197.1
1991/92	322.9	2.5	812.2	96.2	536.2	813.1	196.3
1992/93	326.0	2.7	868.9	91.9	551.3	841.4	221.3
1993/94	317.4	2.5	797.6	86.5	546.1	836.2	182.7
1994/95	323.1	2.7	869.4	98.6	567.4	853.8	198.3
1995/96	314.4	2.5	800.9	88.3	544.7	835.8	163.4
1996/97	322.6	2.8	909.0	94.4	573.0	869.6	202.9
1997/98	311.0	2.8	881.4	85.8	578.9	867.6	216.7
1998/99	308.6	2.9	891.4	96.7	575.7	869.8	238.3
1999/00	299.0	2.9	878.1	102.4	585.5	882.8	233.1
2000/01	296.0	2.9	863.4	102.7	588.6	884.6	211.8
2001/02	300.9	3.0	896.6	100.5	601.3	909.1	199.3
2002/03	291.5	3.0	873.5	102.8	594.5	901.0	171.7
2003/04	306.1	3.0	916.1	102.6	614.9	944.8	143.0
2004/05	300.3	3.4	1,015.4	101.3	644.7	978.6	179.8
2005/06	300.8	3.3	979.6	108.6	638.2	993.7	165.8
2006/07	304.8	3.2	987.5	114.7	632.9	1,012.5	140.8
2007/08	318.0	3.4	1,079.1	128.9	654.4	1,056.2	163.7
2008/09	313.0	3.5	1,110.1	110.7	645.9	1,079.7	194.1
2009/10	307.0	3.6	1,107.6	119.0	647.4	1,106.0	195.8
2010/11	307.9	3.5	1,081.5	117.1	648.7	1,123.2	154.1

Notes: Wheat and coarse grains trade data are on July/June years through 1975/76. From 1976/77 to the present, coarse grains data are on an Oct/Sept trade year.

World Corn and Barley: Supply and Demand

Millions of Metric Tons/Hectares

	Area Harvested	Yield	Production	TY Exports	Feed Dom. Consumpti	Domestic Consumpti	Ending Stocks
Corn							
1988/89	126.1	3.2	400.4	66.0	306.8	452.8	145.3
1989/90	127.3	3.6	461.7	74.5	324.8	474.1	132.9
1990/91	129.2	3.7	482.0	58.8	318.5	473.4	141.4
1991/92	132.6	3.7	493.0	63.0	334.4	493.3	141.0
1992/93	133.2	4.0	535.6	62.6	348.7	512.1	162.7
1993/94	130.7	3.6	475.8	57.4	342.0	509.0	129.4
1994/95	135.2	4.1	559.3	71.9	371.5	535.6	153.2
1995/96	135.0	3.8	516.4	64.8	365.1	536.6	133.0
1996/97	141.7	4.2	593.0	66.7	387.7	560.1	165.8
1997/98	136.3	4.2	574.5	63.1	400.4	573.8	166.5
1998/99	139.2	4.4	606.0	68.7	404.3	581.5	191.0
1999/00	139.1	4.4	608.1	72.3	422.4	605.3	193.9
2000/01	137.2	4.3	591.5	75.9	427.4	610.3	175.1
2001/02	137.7	4.4	601.4	72.8	436.3	625.1	151.3
2002/03	137.2	4.4	603.1	77.0	432.8	627.4	127.0
2003/04	141.9	4.4	627.4	79.1	445.4	649.2	105.2
2004/05	145.3	4.9	715.7	76.0	475.2	689.2	131.8
2005/06	145.5	4.8	699.5	82.7	477.8	706.6	124.7
2006/07	149.6	4.8	713.6	91.5	477.6	728.1	110.1
2007/08	160.5	4.9	793.8	98.3	497.0	772.5	131.4
2008/09	158.2	5.0	798.4	84.0	479.1	781.9	147.8
2009/10	156.7	5.2	812.3	93.0	482.3	815.0	145.2
2010/11	160.4	5.1	814.3	91.3	492.4	836.9	122.5
Barley							
1988/89	76.3	2.2	164.4	19.0	121.9	166.3	31.7
1989/90	73.7	2.3	166.2	18.5	126.0	170.4	27.5
1990/91	73.0	2.5	179.5	19.6	130.8	175.5	31.5
1991/92	76.6	2.2	169.9	19.4	120.3	166.5	34.9
1992/93	73.1	2.3	166.3	16.4	119.0	165.6	35.0
1993/94	73.8	2.3	169.0	18.8	123.8	169.1	34.9
1994/95	72.8	2.2	160.7	15.3	120.9	165.6	30.0
1995/96	68.6	2.1	141.2	13.4	107.8	150.7	20.5
1996/97	65.6	2.3	153.1	17.9	106.3	149.5	24.1
1997/98	64.5	2.4	153.9	12.8	104.0	145.8	32.2
1998/99	60.8	2.2	136.0	17.8	99.5	139.3	29.0
1999/00	54.5	2.3	127.4	17.8	94.0	132.5	23.8
2000/01	53.9	2.5	133.1	16.2	94.6	134.4	22.5
2001/02	56.4	2.5	143.5	17.2	95.5	136.8	29.2
2002/03	55.7	2.4	134.4	16.3	95.0	136.2	27.4
2003/04	59.7	2.4	142.3	14.8	102.7	146.3	23.3
2004/05	57.9	2.6	152.2	17.0	100.2	142.6	33.0
2005/06	56.0	2.4	136.2	17.5	97.3	141.1	28.1
2006/07	56.8	2.4	136.4	14.6	98.1	143.2	21.3
2007/08	57.3	2.3	132.9	18.6	91.4	134.0	20.1
2008/09	55.9	2.8	155.6	18.2	100.8	144.7	31.1
2009/10	55.3	2.7	149.6	17.3	100.6	144.1	36.6
2010/11	50.9	2.5	124.7	17.1	95.2	139.2	22.0

Notes: Coarse grains trade data are on July June years through 1975/76. From 1976/77 to the present, coarse grains data are on an Oct/Sept trade year.

World Rice: Supply and Demand

Millions of Metric Tons/Hectares

	Area Harvested	Yield	Rough Production	Production	TY Exports	Domestic Consumpti	Ending Stocks
Rice, Milled							
1981/82	144.4	2.8	408.3	277.9	11.3	280.0	50.5
1982/83	140.5	3.0	418.2	285.0	11.2	278.7	56.8
1983/84	144.6	3.1	450.9	306.9	11.9	294.4	69.3
1984/85	144.1	3.2	464.9	316.8	11.0	298.4	87.7
1985/86	144.7	3.2	467.3	318.0	11.8	308.0	97.7
1986/87	144.8	3.2	464.6	316.1	12.9	310.4	103.3
1987/88	141.4	3.3	464.8	315.1	11.4	313.1	105.3
1988/89	146.6	3.3	490.8	332.1	14.0	325.7	111.7
1989/90	147.8	3.5	510.3	345.2	11.7	336.3	120.6
1990/91	147.0	3.5	519.4	351.4	12.3	345.3	126.7
1991/92	147.5	3.5	522.8	353.2	14.4	353.2	126.7
1992/93	146.5	3.6	524.2	354.0	14.9	357.5	123.2
1993/94	145.3	3.6	526.1	354.7	16.6	358.9	119.0
1994/95	147.3	3.7	539.7	364.0	20.8	365.4	117.6
1995/96	148.3	3.7	547.3	368.8	19.7	368.3	118.1
1996/97	150.0	3.8	565.4	381.5	18.9	379.3	120.3
1997/98	151.3	3.8	575.0	387.3	27.6	379.8	127.7
1998/99	152.7	3.8	586.9	394.9	24.8	388.6	134.0
1999/00	155.3	3.9	608.9	409.3	22.8	400.3	143.1
2000/01	151.9	3.9	594.4	399.4	24.4	395.8	146.6
2001/02	150.9	3.9	595.5	400.1	27.8	413.9	132.8
2002/03	146.4	3.9	564.2	379.0	27.5	408.8	103.0
2003/04	148.9	3.9	586.0	392.7	27.2	414.7	81.0
2004/05	151.3	3.9	597.5	401.3	28.9	409.1	73.2
2005/06	153.4	4.1	623.8	418.6	29.0	415.8	76.0
2006/07	154.2	4.1	627.0	420.3	31.9	421.3	75.0
2007/08	155.1	4.2	647.2	433.6	29.7	428.0	80.6
2008/09	157.8	4.2	670.5	448.1	29.3	437.1	91.7
2009/10	156.2	4.2	660.6	440.9	31.0	438.1	94.5
2010/11	158.4	4.3	676.5	451.7	30.7	452.3	93.9

Notes: Stocks, exports and consumption are expressed on a milled basis in marketing years.

ENDNOTES TO GRAIN: WORLD MARKETS AND TRADE

REGIONAL TABLES

North America: Canada, Mexico, the United States.

Central America: Belize, Costa Rica, El Salvador, Guatemala, Honduras, Nicaragua, Panama.

Caribbean: Anguilla, Antigua and Barbuda, Aruba, Bahamas, Barbados, Bermuda, British Virgin Islands, Cayman Islands, Cuba, Dominica, Dominican Republic, French West Indies, Grenada, Guadeloupe, Haiti, Jamaica and Dep, Leeward-Windward Islands, Martinique, Montserrat, Netherlands Antilles, Puerto Rico, Kitts and Nevis, St. Lucia, St. Vincent and the Grenadines, Trinidad and Tobago, Turks and Caicos Islands, Virgin Islands of the U.S.

South America: Argentina, Bolivia, Brazil, Chile, Colombia, Ecuador, Falkland Islands (Islas Malvinas), French Guiana, Guyana, Paraguay, Peru, Suriname, Uruguay, Venezuela.

EU: Austria, Belgium/Luxembourg, Bulgaria, Cyprus, Czech Republic, Denmark, Estonia, Finland, France, Germany, Greece, Hungary, Ireland, Italy, Latvia, Lithuania, Malta, Netherlands, Poland, Portugal, Romania, Slovakia, Slovenia, Spain, Sweden, United Kingdom.

Other Europe: Albania, Azores, Bosnia and Herzegovina, Croatia, Former Yugoslavia, Gibraltar, Iceland, Macedonia, Montenegro, Norway, Serbia, Switzerland.

Former Soviet Union: Armenia, Azerbaijan, Belarus, Georgia, Kazakhstan, Kyrgyzstan, Moldova, Russia, Tajikistan, Turkmenistan, Ukraine, Uzbekistan.

Middle East: Bahrain, Iran, Iraq, Israel, Jordan, Kuwait, Lebanon, Oman, Qatar, Saudi Arabia, Syria, Turkey, United Arab Emirates, Yemen.

North Africa: Algeria, Egypt, Libya, Morocco, Tunisia.

Sub-Saharan Africa: all African countries except North Africa.

East Asia: China, Hong Kong, Japan, South Korea, North Korea, Macau, Mongolia, Taiwan.

South Asia: Afghanistan, Bangladesh, Bhutan, India, Nepal, Pakistan, Sri Lanka, Maldives.

Southeast Asia: Brunei, Burma, Cambodia, Indonesia, Laos, Malaysia, Philippines, Singapore, Thailand, Vietnam.

Oceania: Australia, Fiji, New Zealand, Papua New Guinea.

OTHER NOTES

Local Marketing Years (LMY): LMY refers to the 12-month period following the main harvest, when the crop is marketed (i.e., consumed, traded, or stored). The year first listed begins a country's LMY for that commodity (2008/09 starts in 2008); except for summer grains in certain Southern Hemisphere countries and for rice in selected countries, where the second year begins the LMY (2008/09 starts in 2009). Key exporter LMY's are:

Wheat	Corn	Barley	Sorghum
Argentina (Dec/Nov)	Argentina (Mar/Feb)	Australia (Nov/Oct)	Argentina (Mar/Feb)
Australia (Oct/Sep)	Brazil (Mar/Feb)	Canada (Aug/Jul)	Australia (Mar/Feb)
Canada (Aug/Jul)	China (Oct/Sep)	EU-27 (Jul/Jun)	United States (Sep/Aug)
China (Jul/Jun)	South Africa (May/Apr)	Russia (Jul/Jun)	
EU-27 (Jul/Jun)	United States (Sep/Aug)	Ukraine (Jul/Jun)	
India (Apr/Mar)		United States (Jun/May)	
Kazakhstan (Jul/Jun)			
Russia(Jul/Jun)			
Turkey (Jun/May)			
Ukraine (Jul/Jun)			
United States (Jun/May)			

For a complete list of local marketing years, please see the FAS website (<http://www.fas.usda.gov/psdonline/psdAvailability.aspx>).

Stocks: Unless otherwise stated, stock data are based on an aggregate of differing local marketing years and should not be construed as representing world stock levels at a fixed point in time.

Consumption: World totals for consumption reflect total utilization, including food, seed, industrial, feed, and waste; as well as differences in local marketing year imports and local marketing year exports. Consumption statistics for regions and individual countries, however, reflect food, seed, industrial, feed, and waste only.

Trade: All PSD tables are balanced on the different local marketing years. All trade tables contain Trade Year (TY) data which puts all countries on a uniform, 12-month period for analytical comparisons: wheat is July/June; coarse grains, corn, barley, sorghum, oats, and rye are Oct/Sept; and rice is calendar year.

EU Consolidation: The trade figures starting from 1999/00 represent EU-27 and exclude all intra-trade. For the years 1960/61 through 1998/99, figures are the EU-15 and also exclude all intra-trade. EU-15 member states' data for grains are no longer maintained in the official USDA database. Data for the individual NMS-10, plus Bulgaria and Romania, exists only prior to 1999/00.

Statistics: (1) Wheat trade statistics include wheat, flour, and selected pasta products on a grain equivalent basis. (2) Rice trade statistics include rough, brown, milled, and broken on a milled

equivalent basis. (3) Coarse grains statistics include corn, barley, sorghum, oats, rye, millet, and mixed grains but exclude trade in barley malt, millet, and mixed grains.

Unaccounted: This term includes grain in transit, reporting discrepancies in some countries, and trade to countries outside the USDA database.

The Field Crops and Livestock Branch, Industry and Sector Analysis Division, Foreign Agricultural Service, USDA, Washington DC 20250, prepared this circular. Information is gathered from official statistics of foreign governments and other foreign source materials, reports of U.S. agricultural attachés and Foreign Service officers, office research, and related information. Further information may be obtained by writing the Division or telephoning (202) 720-6590.

Note: The previous report in this series was the Grain: World Markets and Trade Foreign Agricultural Service Circular FG 01-11 January 2011. For further details on world grain production, please see World Agricultural Production Foreign Agricultural Service Circular WAP 02-11 February 2011.

This circular is available in its entirety on the World Wide Web via the Foreign Agricultural Service Home Page. The address is: <http://www.fas.usda.gov>