

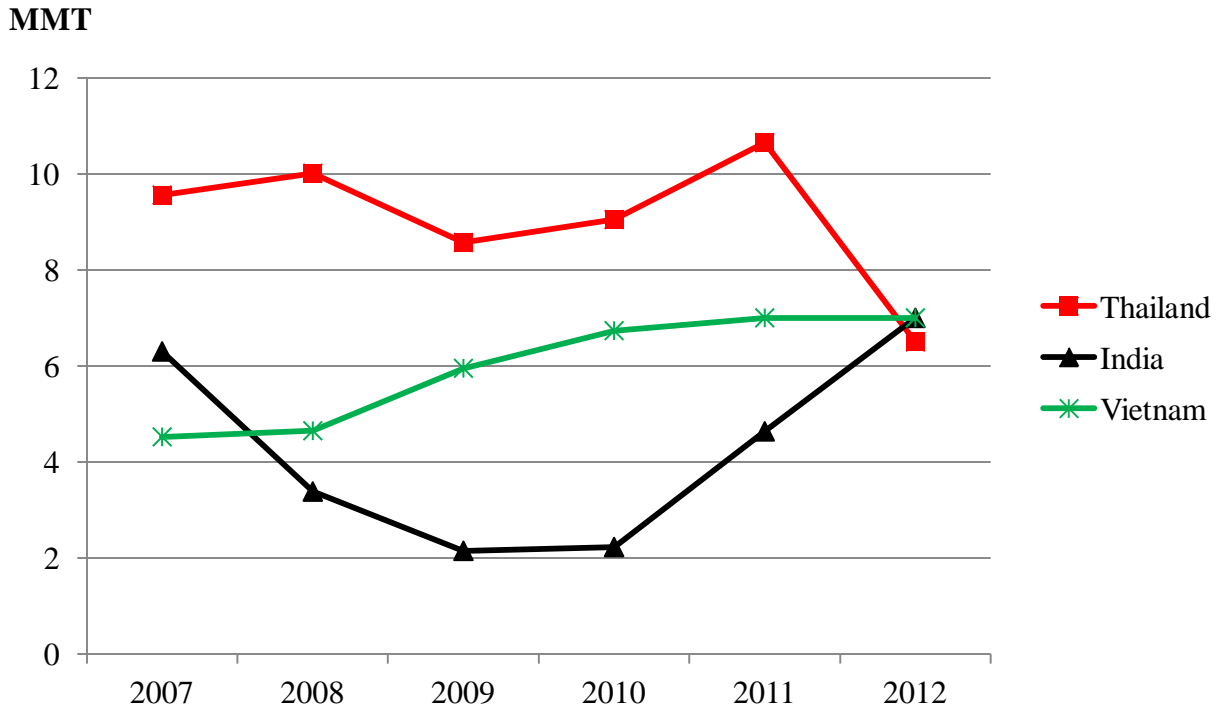

Grain: World Markets and Trade

Rice: India and Vietnam Supplant Thailand



For the first time in nearly 50 years, Thailand is forecast to lose its position as the world's top rice exporter, supplanted by India AND Vietnam. Thailand's fall to number three has nothing to do with supply, however, as the country expects a record crop. The declining exports are due to a government purchasing program that keeps prices high. The irony is that while Thai rice is entering warehouses for long-term storage, India's rice is finally leaving them. The huge stocks amassed during nearly 4 years of banning non-basmati rice exports have enabled traders to greatly undercut government-supported Thai prices. When India re-entered the market, Vietnam dropped its prices to compete.

However, these market shifts, largely driven by government policies, could change as they have in the past. Or importing countries could purchase more and push global demand to a point where the Thai stocks are needed despite their higher cost.

TABLE OF CONTENTS

World Markets and Trade: Commentary and Current Data	
Wheat	4
Rice	9
Coarse Grains	14
Historical Data Series for Selected Regions and Countries	34
Endnotes to Grain: World Markets and Trade	53

The Foreign Agricultural Service (FAS) updates its production, supply and distribution database for cotton, oilseeds, and grains at 9 a.m. on the day the World Agricultural Supply and Demand Estimates (WASDE) report is released. It is available on the FAS website (<http://www.fas.usda.gov/psdonline/>). This circular is released at 10:00 a.m. on the same day, together with its downloadable data set.

All Grain Summary Comparison

	Marketing Year	Wheat			Rice, Milled			Corn		
		2009/10	2010/11	2011/12	2009/10	2010/11	2011/12	2009/10	2010/11	2011/12
Production										
United States	(Jun-May)	60.4	60.1	54.4	7.1	7.6	5.9	332.5	316.2	313.9
Other		625.2	591.0	639.9	435.6	442.5	457.8	486.8	512.8	551.1
World Total		685.6	651.1	694.3	442.7	450.1	463.7	819.4	829.0	865.0
Domestic Consumption										
United States	(Jun-May)	31.0	30.7	32.3	4.0	4.4	3.9	281.6	285.0	279.5
Other		617.0	622.8	650.3	432.7	439.7	453.3	534.2	563.8	584.3
World Total		648.0	653.5	682.6	436.7	444.0	457.2	815.8	848.8	863.9
Ending Stocks										
United States	(Jun-May)	26.6	23.5	21.6	1.2	1.5	1.2	43.4	28.6	20.3
Other		175.9	175.2	184.7	93.1	96.8	102.0	100.7	96.4	102.4
World Total		202.5	198.7	206.3	94.3	98.4	103.3	144.1	125.0	122.7
TY Imports										
United States	(Jun-May)	3.2	2.6	3.2	0.6	0.6	0.7	0.2	0.7	0.5
Other		128.6	127.4	137.0	28.3	33.0	31.2	90.1	90.5	93.3
World Total		131.8	130.0	140.2	28.9	33.6	31.9	90.3	91.2	93.8
TY Exports										
United States	(Jun-May)	24.2	36.0	26.8	3.9	3.2	3.1	49.7	45.3	43.5
Other		110.2	96.9	116.3	27.9	32.8	30.9	43.2	46.7	52.7
World Total		134.4	132.9	143.1	31.8	36.0	34.0	93.0	91.9	96.2

Note: Consumption in this table has not been adjusted for differences in marketing year imports and exports and therefore differs from global totals shown elsewhere.

Marketing years for U.S. grains are: Wheat (Jun-May), Rice (Aug-Jul), Corn (Sep-Aug).
'Marketing Year' column is germane for U.S. wheat only.

WHEAT: WORLD MARKETS AND TRADE

OVERVIEW

Global trade for 2011/12 is up this month and forecast at a record. Trade is higher primarily because of strong demand for wheat for feeding. U.S. exports are raised on recent sales. The forecast U.S. season-average farm price is unchanged and remains a record.

PRICES:

U.S. Weekly FOB Export Bids

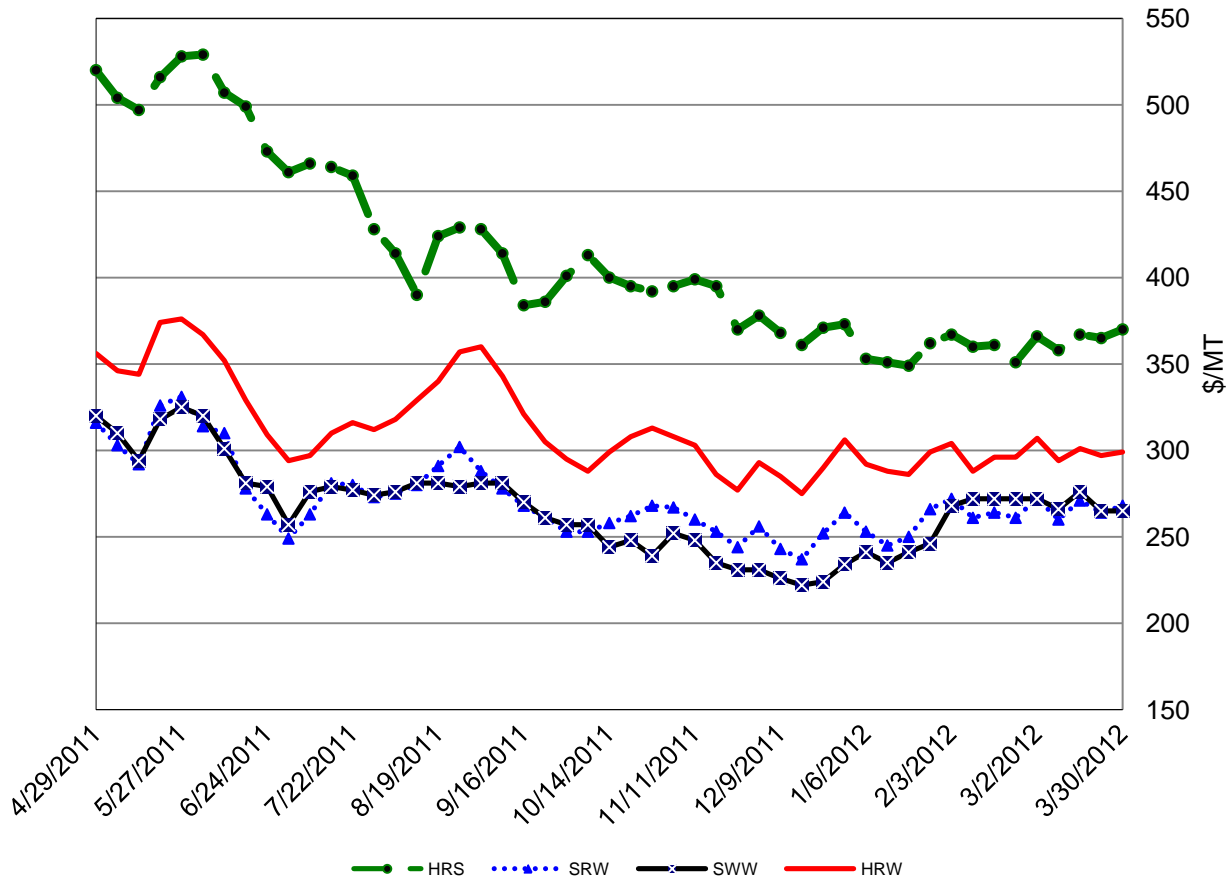

Hard Red Spring (HRS) was up \$4 to \$370 per ton following the release of USDA's *Prospective Plantings* report that showed spring wheat plantings to be lower than expected. Winter wheat prices were lower based on generally good crop conditions. Hard Red Winter (HRW) tumbled \$8 to \$299 per ton. Soft Red Winter (SRW) was down \$4 to \$268 per ton. Soft White Wheat (SWW) fell \$7 to \$265 per ton, dipping below SRW.

TRADE CHANGES IN 2011/12

Selected Importers

- **China** is raised 500,000 tons to 2.0 million as a result of additional purchases of Australian feed-quality wheat.
- **Mexico** is up 300,000 tons to a record 4.5 million on account of tight domestic supplies of feed grains, which in turn is resulting in more imported wheat used for feed.
- **Turkey** is reduced 300,000 tons to 3.2 million in light of a sharp slowdown of imports in February and March.

Selected Exporters

- **Argentina** is boosted 500,000 tons to 10.2 million based on the announcement of additional export licenses and reported sales to North Africa.
- **Brazil** is raised 500,000 tons to 2.0 million on account of a strong pace which is expected to continue over the next few months.
- **Canada** is up 300,000 tons to 17.8 million as a result of higher-than-expected shipments and recent sales to Iraq and Algeria.
- **Pakistan** is raised 500,000 tons to 800,000 as evidenced by early-season shipments.
- **Ukraine** is slashed 1.0 million tons to 5.0 million as a consequence of slow shipments in recent months.
- **United States** is up 300,000 tons to 26.8 million spurred by recent sales of Soft Red Winter wheat to Egypt and Spain, much of which is expected to be shipped in the 12/13 June/May marketing year.
- **Uzbekistan** is raised 400,000 tons to 500,000 on expanding flour shipments to Afghanistan.

World Wheat, Flour, and Products Trade
July/June Year, Thousand Metric Tons

	2007/08	2008/09	2009/10	2010/11	2011/12 Mar	2011/12 Apr
TY Exports						
Argentina	10,228	8,621	5,172	7,738	9,700	10,200
Australia	7,449	13,450	13,764	18,477	21,000	21,000
Brazil	767	369	1,195	2,539	1,500	2,000
Canada	16,561	18,674	18,992	16,768	17,500	17,800
China	2,835	723	892	941	1,000	1,000
EU-27	12,272	25,351	22,115	22,850	17,000	17,000
Kazakhstan	8,181	5,701	7,871	5,519	9,000	9,000
Russia	12,220	18,393	18,556	3,983	20,500	20,500
Turkey	1,763	2,342	4,371	2,946	4,000	4,000
Ukraine	1,236	13,037	9,337	4,302	6,000	5,000
Others	8,639	9,210	7,956	10,859	8,064	8,764
Subtotal	82,151	115,871	110,221	96,922	115,264	116,264
United States	34,282	27,101	24,172	35,977	26,500	26,800
World Total	116,433	142,972	134,393	132,899	141,764	143,064
TY Imports						
Afghanistan	2,300	3,800	2,500	2,300	3,000	3,000
Algeria	5,904	6,356	5,167	6,436	6,400	6,400
Bangladesh	1,500	2,882	3,331	3,951	2,800	2,800
Brazil	7,076	6,762	6,667	6,710	7,000	7,000
China	49	481	1,394	927	1,500	2,000
Egypt	7,700	9,900	10,300	10,600	10,500	10,500
EU-27	6,933	7,737	5,519	4,712	7,500	7,500
Indonesia	5,227	5,419	5,364	6,611	6,700	6,700
Iran	200	9,500	3,600	26	2,000	2,000
Iraq	3,429	3,879	3,905	3,632	3,700	3,700
Israel	1,189	2,063	1,862	1,392	1,700	1,800
Japan	5,701	5,156	5,502	5,869	6,100	6,100
Korea, South	3,092	3,371	4,470	4,761	5,000	5,000
Mexico	3,136	3,342	3,196	3,462	4,200	4,500
Morocco	4,192	3,759	2,304	3,903	3,000	3,200
Nigeria	2,633	3,550	4,079	4,051	4,100	4,100
Peru	1,444	1,385	1,703	1,757	1,700	1,700
Philippines	2,266	3,201	3,188	3,271	3,200	3,400
Saudi Arabia	75	1,275	1,910	1,741	2,300	2,300
Sudan	1,060	1,712	1,901	1,636	1,800	1,800
Tunisia	2,372	1,768	1,534	1,773	1,800	1,800
Turkey	2,192	3,578	3,218	3,517	3,500	3,200
Uzbekistan	990	1,440	1,677	1,618	2,000	2,000
Vietnam	1,066	1,016	1,927	2,460	2,300	2,500
Yemen	1,900	2,796	2,602	2,850	2,700	2,700
Others	36,850	40,660	39,745	37,427	39,245	39,320
Subtotal	110,476	136,788	128,565	127,393	135,745	137,020
Unaccounted	3,005	2,785	2,593	2,935	2,819	2,844
United States	2,952	3,399	3,235	2,571	3,200	3,200
World Total	116,433	142,972	134,393	132,899	141,764	143,064

TY=Trade Year, see Endnotes.

World Wheat Production, Consumption, and Stocks
Local Marketing Years, Thousand Metric Tons

	2007/08	2008/09	2009/10	2010/11	2011/12 Mar	2011/12 Apr
Production						
Argentina	18,600	11,000	12,000	16,100	14,500	14,500
Australia	13,569	21,420	21,834	27,891	29,500	29,500
Canada	20,054	28,611	26,848	23,167	25,260	25,260
China	109,298	112,464	115,120	115,180	117,920	117,920
Egypt	8,275	7,977	8,523	7,200	8,700	8,400
EU-27	120,133	151,122	138,816	135,674	137,486	137,486
India	75,810	78,570	80,680	80,800	86,870	86,870
Iran	15,887	7,957	13,485	15,030	13,750	13,500
Kazakhstan	16,466	12,538	17,051	9,638	22,732	22,732
Morocco	1,583	3,730	6,400	4,887	6,000	6,000
Pakistan	23,295	20,959	24,000	23,900	24,000	24,200
Russia	49,368	63,765	61,770	41,508	56,231	56,231
Turkey	15,500	16,800	18,450	17,000	18,800	18,800
Ukraine	13,938	25,885	20,866	16,844	22,000	22,000
Uzbekistan	6,200	6,000	6,200	6,500	6,300	6,300
Others	48,193	46,001	53,181	49,673	49,562	50,204
Subtotal	556,169	614,799	625,224	590,992	639,611	639,903
United States	55,821	68,016	60,366	60,062	54,413	54,413
World Total	611,990	682,815	685,590	651,054	694,024	694,316
Total Consumption						
Algeria	8,050	8,300	8,550	8,750	8,950	8,950
Brazil	10,300	10,700	11,000	10,800	11,200	11,200
Canada	6,793	7,977	6,927	7,674	9,000	9,000
China	106,000	105,500	107,000	110,500	116,000	118,000
Egypt	15,800	17,200	17,900	17,700	18,800	18,800
EU-27	116,536	127,000	125,000	122,000	125,500	125,500
India	76,423	70,924	78,150	81,760	83,055	83,055
Iran	15,500	15,800	16,100	16,200	15,500	15,500
Kazakhstan	7,800	7,500	7,600	6,200	9,000	9,000
Morocco	7,225	7,450	8,100	8,250	8,750	8,750
Pakistan	22,400	22,800	23,000	23,100	23,400	23,200
Russia	37,650	38,900	39,600	38,600	38,600	38,500
Turkey	16,800	16,900	17,100	17,300	18,100	18,100
Ukraine	12,300	11,900	12,300	11,600	13,440	13,440
Uzbekistan	7,000	7,100	7,500	7,700	8,000	7,800
Others	118,609	125,813	131,194	134,665	140,235	141,475
Subtotal	588,918	608,444	619,178	624,126	652,448	654,414
United States	28,614	34,293	30,978	30,710	31,477	32,345
World Total	617,532	642,737	650,156	654,836	683,925	686,759
Ending Stocks						
Australia	3,851	3,389	5,593	8,823	9,198	9,198
China	39,081	45,803	54,425	59,091	61,511	60,011
EU-27	12,429	18,937	16,157	11,693	14,179	14,179
India	5,800	13,430	16,120	15,360	18,500	18,500
Kazakhstan	3,908	3,364	5,001	2,927	7,684	7,684
Russia	4,068	10,743	14,521	13,535	10,866	10,966
Ukraine	2,080	3,101	2,358	3,340	6,000	7,000
Others	47,445	50,429	61,770	60,480	59,193	57,150
Subtotal	118,662	149,196	175,945	175,249	187,131	184,688
United States	8,323	17,867	26,552	23,466	22,453	21,584
World Total	126,985	167,063	202,497	198,715	209,584	206,272

Regional Wheat Imports, Production, Consumption, and Stocks

Thousand Metric Tons

	2007/08	2008/09	2009/10	2010/11	Mar 2011/12	Apr 2011/12
TY Imports						
North America	6,475	7,128	6,834	6,462	7,800	8,100
Central America	1,460	1,489	1,469	1,678	1,525	1,525
South America	13,092	13,074	13,091	12,935	13,590	13,590
European Union	6,933	7,737	5,519	4,712	7,500	7,500
Other Europe	1,923	1,712	1,696	1,649	1,735	1,735
Former Soviet Union - 12	6,032	6,569	5,415	5,473	6,825	6,825
Middle East	11,810	28,218	22,515	17,125	20,075	19,875
North Africa	21,742	23,472	21,396	24,131	23,300	23,300
Sub-Saharan Africa	10,287	13,708	15,775	14,829	15,735	16,010
East Asia	11,277	11,322	13,745	13,892	14,850	15,350
South Asia	8,215	10,771	7,586	7,919	7,235	7,235
Southeast Asia	11,405	12,324	13,902	16,337	15,850	16,250
Others	2,777	2,663	2,857	2,822	2,925	2,925
Total	113,428	140,187	131,800	129,964	138,945	140,220
Production						
North America	79,468	100,627	91,362	86,908	83,448	83,373
South America	25,435	20,516	22,039	26,696	25,212	25,232
European Union	120,133	151,122	138,816	135,674	137,486	137,486
Other Europe	4,405	4,712	4,609	3,800	4,413	4,413
Former Soviet Union - 12	92,366	115,486	114,047	81,061	114,299	114,299
Middle East	41,040	30,325	38,372	39,716	39,340	39,700
North Africa	13,948	14,352	20,261	16,133	18,925	18,625
Sub-Saharan Africa	5,547	6,103	6,155	5,568	5,686	5,791
East Asia	110,589	113,806	116,442	116,357	119,362	119,344
South Asia	105,070	103,898	111,200	110,792	115,890	116,090
Oceania	13,846	21,697	22,111	28,168	29,777	29,777
Others	143	171	176	181	186	186
Total	611,990	682,815	685,590	651,054	694,024	694,316
Domestic Consumption						
North America	40,907	48,270	44,205	44,784	47,627	48,695
South America	24,346	24,514	25,708	25,533	26,340	26,370
European Union	116,536	127,000	125,000	122,000	125,500	125,500
Other Europe	5,495	5,560	5,469	5,306	5,520	5,520
Former Soviet Union - 12	75,356	75,956	77,840	75,035	80,400	80,100
Middle East	50,753	52,609	53,530	54,588	55,150	55,415
North Africa	35,825	37,475	39,350	39,325	41,350	41,250
Sub-Saharan Africa	15,696	18,605	20,416	20,382	20,882	21,427
East Asia	117,556	117,218	120,188	123,870	130,108	132,158
South Asia	109,638	105,304	113,861	117,251	118,635	118,435
Southeast Asia	11,009	12,054	13,288	15,002	15,460	15,710
Oceania	7,383	8,120	5,835	7,044	8,670	8,670
Others	3,300	3,372	3,309	3,389	3,365	3,365
Total	613,800	636,057	647,999	653,509	679,007	682,615
Ending Stocks						
North America	13,108	24,729	34,901	31,082	29,254	28,110
South America	4,571	3,995	5,461	5,888	5,631	5,118
European Union	12,429	18,937	16,157	11,693	14,179	14,179
Other Europe	1,817	2,176	2,177	1,495	1,358	1,358
Former Soviet Union - 12	13,762	22,101	27,062	24,133	29,247	30,047
Middle East	11,637	11,651	15,225	13,945	13,404	12,393
North Africa	9,186	9,216	11,148	11,733	12,183	12,083
Sub-Saharan Africa	1,258	1,640	2,572	2,209	1,876	2,213
East Asia	41,898	48,636	57,253	62,194	65,108	63,240
South Asia	10,079	17,359	21,430	21,143	23,832	23,883
Southeast Asia	2,771	2,713	2,915	3,781	3,725	3,861
Oceania	4,117	3,606	5,784	9,080	9,467	9,467
Others	352	304	412	339	320	320
Total	126,985	167,063	202,497	198,715	209,584	206,272

NOTES: Regional definitions appear on last page of this circular. Imports are reported on a trade year basis. All other data are reported using local marketing years.

RICE: WORLD MARKETS AND TRADE

OVERVIEW

Forecast global trade is down 2.0 million tons from last year but still the second highest on record. Exporters India and Vietnam both surpass Thailand for the first time ever, and Indonesia, China, and the EU-27 boost imports. U.S. exports are down slightly year-to-year but up marginally from last month.

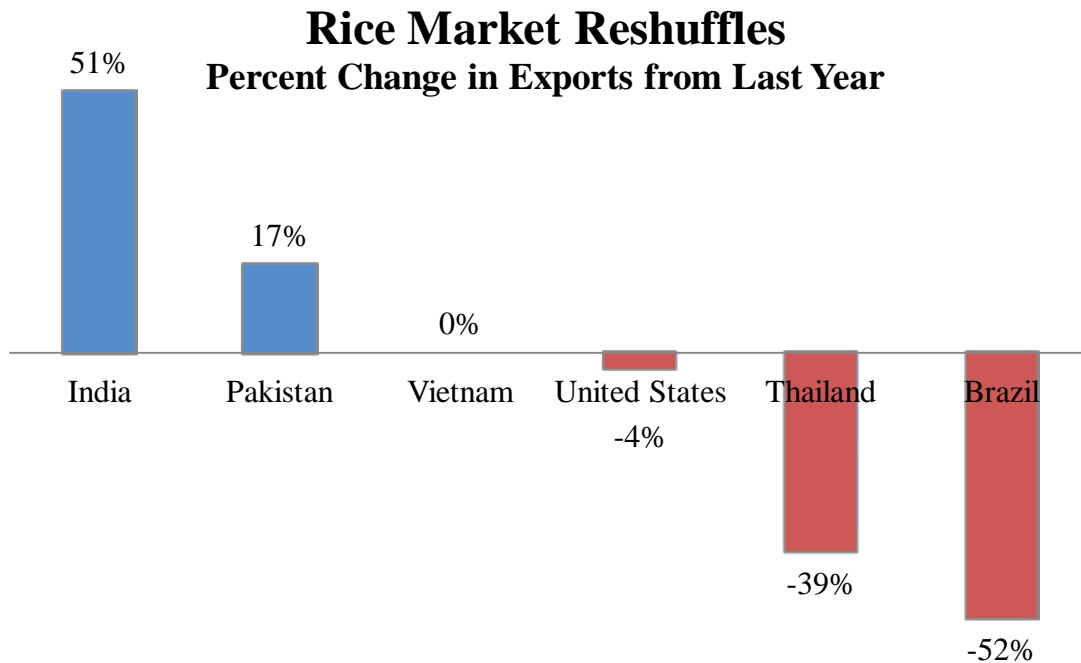

FEATURE

Much is expected to change for the top six exporters of 2011. In 2012, India shoots from number three to number one as traders race to sell huge stocks of non-basmati rice. Pakistan recovers from the flood and boosts shipments. Vietnam maintains its 2011 record and ties India for number one. U.S. rice struggles to compete with so many lower-priced options. The Thai paddy pledging scheme pushes Thailand from its reign of nearly 50 years all the way to number three, and Brazil plummets from its 2011 record due, in part, to a much smaller crop.

Grain: World Markets and Trade, April 2012

TRADE CHANGES

Selected Exporters

- **Burma** is down 150,000 tons to 600,000 in 2012 as traders struggle to compete with India.
- **Egypt** is up 200,000 tons to 320,000 in 2011 as higher global medium-grain prices incentivized trade despite the official ban on exports. Imports in 2012 are up 100,000 tons to 600,000 as the government purchases lower-priced long-grain rice, largely from India.
- **India** is boosted 437,000 tons to 4.6 million in 2011 on final trade data and hiked 1.0 million tons to a record 7.0 million for 2012 as the country works down massive stocks accumulated during the ban on non-basmati exports.
- **Pakistan** is finalized at 3.2 million tons for 2011, up 200,000 tons.
- **Thailand** is raised 147,000 tons to a record 10.6 million on final 2011 data. Imports for 2012 are doubled to 200,000 tons on increased border trade.
- **United States** is bumped 100,000 tons to 3.1 million in 2012 on the pace of shipments.
- **Vietnam** is up 500,000 tons in 2012, matching last year's record 7.0 million, due to purchases from the Philippines and China.

Selected Importers

- **China** is nearly doubled to 750,000 tons in 2012 as relatively high domestic prices attracted imports from Vietnam early in the year. Exports are down 100,000 tons to 500,000.
- **EU-27** is raised 325,000 tons to 1.5 million in 2011 on final data and raised 330,000 tons to 1.4 million in 2012 on the pace of imports. Exports for 2012 are dropped 105,000 tons to 245,000 for the same reason.
- **Indonesia** is finalized at 3.1 million tons for 2011 (up 323,000 tons) and hiked 950,000 tons to 2.0 million in 2012 on recent purchases.
- **Syria** is down 100,000 tons to 250,000 in 2011 and 2012 as the security situation makes imports more difficult.

-
- Final 2011 data for **Iran** and **Nigeria** indicate respective jumps of 400,000 tons to 1.8 million and 250,000 tons to 2.6 million, both records. **South Africa** is up 125,000 tons to 885,000 while **Iraq** and **Venezuela** are down 114,000 tons to 1.0 million and 111,000 tons to 189,000, respectively, also on final data.

MARKETING YEAR CHANGE

The marketing year definition for **Bangladesh** is changed from July/June to May/April to better reflect the production and marketing cycles within the country. The change is made back to 2008/2009.

World Rice Trade
January/December Year, Thousand Metric Tons

	2007/08	2008/09	2009/10	2010/11	2011/12 Mar	2011/12 Apr
TY Exports						
Argentina	408	594	468	732	630	650
Australia	48	17	54	311	450	450
Brazil	511	591	430	1,296	625	625
Burma	541	1,052	445	778	750	600
Cambodia	500	800	1,000	1,000	1,000	1,000
China	969	783	619	487	600	500
Egypt	750	575	570	320	600	600
EU-27	157	150	282	241	350	245
Guyana	185	244	275	250	230	230
India	3,383	2,149	2,228	4,637	6,000	7,000
Japan	200	200	200	200	150	200
Pakistan	3,050	3,187	4,000	3,200	3,750	3,750
Thailand	10,011	8,570	9,047	10,647	6,500	6,500
Uruguay	742	926	808	841	850	850
Vietnam	4,649	5,950	6,734	7,000	6,500	7,000
Others	392	556	753	895	701	716
Subtotal	26,496	26,344	27,913	32,835	29,686	30,916
United States	3,267	3,017	3,868	3,213	3,000	3,100
World Total	29,763	29,361	31,781	36,048	32,686	34,016
TY Imports						
Bangladesh	1,658	146	660	1,483	650	650
Brazil	417	650	778	591	640	640
China	295	337	366	575	400	750
Cote d'Ivoire	800	800	840	900	950	950
Cuba	558	457	498	558	525	525
Egypt	20	20	15	65	500	600
EU-27	1,520	1,383	1,216	1,475	1,070	1,400
Ghana	300	410	320	520	400	400
Hong Kong	399	397	390	381	415	415
Indonesia	350	250	1,150	3,098	1,000	1,950
Iran	1,430	1,470	1,000	1,800	1,500	1,550
Iraq	975	1,089	1,188	1,036	1,200	1,200
Japan	533	750	649	697	700	700
Korea, South	282	245	320	512	365	365
Malaysia	1,039	1,086	907	1,076	1,085	1,085
Mexico	578	610	575	705	725	750
Mozambique	300	385	325	400	375	375
Nigeria	1,800	2,000	2,000	2,550	2,200	2,200
Philippines	2,500	2,000	2,400	1,200	1,500	1,500
Saudi Arabia	1,166	1,072	1,069	1,100	1,150	1,150
Senegal	860	715	685	800	750	750
Singapore	288	278	310	361	310	350
South Africa	650	745	733	885	750	750
United Arab Emirates	350	380	400	420	430	430
Vietnam	300	500	400	500	400	400
Others	8,486	8,156	9,099	9,321	9,282	9,327
Subtotal	27,854	26,331	28,293	33,009	29,272	31,162
Unaccounted	1,258	2,348	2,926	2,419	2,739	2,129
United States	651	682	562	620	675	725
World Total	29,763	29,361	31,781	36,048	32,686	34,016

TY=Trade Year, see Endnotes.

Note about dates: 2011/12 is calendar year 2012, 2010/11 is calendar year 2011, and so on.

World Rice Production, Consumption, and Stocks
Local Marketing Years, Thousand Metric Tons

	2007/08	2008/09	2009/10	2010/11	2011/12 Mar	2011/12 Apr
Milled Production						
Bangladesh	28,800	31,200	31,000	31,700	34,000	34,100
Brazil	8,199	8,570	7,929	9,300	7,684	7,684
Burma	11,840	11,200	11,642	10,528	11,586	10,816
Cambodia	4,305	4,592	4,856	5,283	5,384	5,384
China	130,224	134,330	136,570	137,000	140,500	140,500
Egypt	4,655	4,673	4,564	3,100	4,564	4,250
India	96,690	99,180	89,090	95,980	102,750	102,750
Indonesia	37,000	38,310	36,370	35,500	37,300	36,300
Japan	7,930	8,029	7,711	7,720	7,646	7,646
Korea, South	4,408	4,843	4,916	4,295	4,224	4,224
Pakistan	5,700	6,900	6,800	5,000	6,550	6,500
Philippines	10,479	10,755	9,772	10,539	10,556	10,639
Sri Lanka	2,200	2,227	2,650	2,400	2,900	2,900
Thailand	19,800	19,850	20,260	20,262	20,300	20,460
Vietnam	24,375	24,393	24,993	26,371	26,150	26,455
Others	31,483	34,212	36,437	37,531	37,432	37,202
Subtotal	428,088	443,264	435,560	442,509	459,526	457,810
United States	6,288	6,546	7,133	7,593	5,874	5,874
World Total	434,376	449,810	442,693	450,102	465,400	463,684
Consumption and Residual						
Bangladesh	30,747	31,200	31,600	32,400	34,500	34,500
Brazil	8,350	8,400	8,477	8,200	8,100	8,100
Burma	11,359	10,698	10,942	9,792	11,086	9,984
Cambodia	3,855	3,842	3,861	4,288	4,404	4,389
China	127,450	133,000	134,320	135,000	138,500	139,000
Egypt	3,610	4,270	3,940	3,300	4,060	3,870
EU-27	3,334	3,065	3,025	3,225	2,994	3,353
India	90,466	91,090	85,508	90,206	95,250	94,750
Indonesia	36,350	37,100	38,000	39,000	39,550	39,550
Japan	8,162	8,326	8,200	8,200	8,250	8,050
Korea, South	4,670	4,788	4,765	4,900	4,800	4,800
Nigeria	4,000	4,220	4,580	5,030	5,000	5,000
Philippines	13,499	13,100	13,125	12,900	12,900	12,800
Thailand	9,600	9,500	10,200	10,300	11,500	10,400
Vietnam	19,400	19,000	19,150	19,400	19,750	19,750
Others	48,845	50,808	53,038	53,547	55,396	55,004
Subtotal	425,471	434,025	436,055	441,704	458,963	454,877
United States	4,042	4,082	4,016	4,358	3,912	3,880
World Total	429,513	438,107	440,071	446,062	462,875	458,757
Ending Stocks						
China	37,762	38,546	40,534	42,574	44,447	44,574
India	13,000	19,000	20,500	23,500	24,500	24,500
Indonesia	5,607	7,057	6,577	6,175	4,602	4,875
Japan	2,556	2,715	2,693	2,689	2,734	2,785
Philippines	4,418	4,673	3,520	2,459	1,615	1,798
Thailand	2,707	4,787	6,100	5,615	7,962	9,375
Vietnam	2,018	1,961	1,470	1,941	2,170	2,046
Others	10,990	11,980	11,740	11,891	11,011	12,094
Subtotal	79,058	90,719	93,134	96,844	99,041	102,047
United States	935	977	1,184	1,514	1,285	1,238
World Total	79,993	91,696	94,318	98,358	100,326	103,285

Note: All data are reported on a milled basis.

Regional Rice Imports, Production, Consumption, and Stocks

Thousand Metric Tons

	2007/08	2008/09	2009/10	2010/11	Mar 2011/12	Apr 2011/12
TY Imports						
North America	1,594	1,614	1,495	1,653	1,740	1,815
Caribbean	1,028	906	989	1,099	1,015	1,015
South America	1,105	1,116	1,354	1,260	1,417	1,437
Other Europe	98	126	126	139	135	140
Former Soviet Union - 12	361	412	401	337	330	360
Middle East	5,519	5,349	5,288	5,926	5,850	5,830
North Africa	275	155	345	395	855	955
Sub-Saharan Africa	7,569	8,175	8,248	9,760	9,185	9,140
East Asia	1,639	1,877	1,960	2,398	2,105	2,455
South Asia	2,208	524	1,013	1,865	990	990
Southeast Asia	4,640	4,542	5,537	6,504	4,490	5,560
Others	2,469	2,217	2,099	2,293	1,835	2,190
Total	28,505	27,013	28,855	33,629	29,947	31,887
Production						
North America	6,472	6,707	7,315	7,739	5,982	5,989
Caribbean	780	833	954	938	992	992
South America	15,671	16,459	15,664	17,195	15,096	14,860
European Union	1,906	1,760	2,052	2,029	2,063	2,063
Former Soviet Union - 12	986	906	1,101	1,257	1,220	1,220
Middle East	2,360	2,075	2,049	2,123	2,112	2,112
North Africa	4,675	4,693	4,598	3,139	4,603	4,289
Sub-Saharan Africa	8,302	10,488	11,646	12,547	12,502	12,502
East Asia	145,044	150,087	152,218	151,631	155,066	155,066
South Asia	136,559	142,623	132,765	138,246	149,439	149,488
Southeast Asia	111,052	112,489	111,528	112,016	114,909	113,687
Others	569	690	803	1,242	1,416	1,416
Total	434,376	449,810	442,693	450,102	465,400	463,684
Domestic Consumption						
North America	5,136	5,177	5,160	5,465	5,150	5,118
Central America	1,109	1,104	1,130	1,099	1,161	1,161
Caribbean	1,923	1,784	1,892	2,035	2,006	2,006
South America	14,406	14,782	14,915	14,449	14,478	14,337
European Union	3,334	3,065	3,025	3,225	2,994	3,353
Former Soviet Union - 12	1,301	1,242	1,285	1,365	1,363	1,378
Middle East	7,587	7,627	7,556	7,943	7,905	8,010
North Africa	3,905	4,402	4,307	3,677	4,454	4,264
Sub-Saharan Africa	16,713	17,646	19,681	21,379	21,727	21,702
East Asia	143,281	149,584	150,803	151,350	154,885	155,185
South Asia	129,820	131,561	126,156	130,736	138,889	138,038
Southeast Asia	98,534	97,949	100,218	100,686	104,228	101,946
Others	690	566	619	637	712	682
Total	427,739	436,489	436,747	444,046	459,952	457,180
Ending Stocks						
North America	1,128	1,143	1,322	1,727	1,441	1,426
Central America	264	223	246	265	252	255
Caribbean	141	114	126	131	143	137
South America	1,750	2,230	1,859	2,133	1,546	1,458
European Union	1,126	1,020	1,120	1,056	876	1,021
Middle East	2,171	1,997	1,659	1,845	1,485	1,682
North Africa	691	564	498	122	563	502
Sub-Saharan Africa	992	991	1,019	1,247	1,177	1,197
East Asia	41,284	42,488	45,038	46,877	48,577	48,758
South Asia	14,306	21,523	22,561	25,551	26,751	27,181
Southeast Asia	15,950	19,249	18,669	17,177	17,285	19,376
Oceania	52	26	46	29	53	92
Others	138	128	155	198	177	200
Total	79,993	91,696	94,318	98,358	100,326	103,285

NOTES: Regional definitions appear on last page of this circular. Imports are reported on a trade year basis. All other data are reported using local marketing years.

COARSE GRAINS: WORLD MARKETS AND TRADE

OVERVIEW

Global coarse grains are mostly unchanged for both trade and production. Mexico's corn imports are boosted to a record. China corn consumption is lowered, based on indications of higher wheat feeding. U.S. corn exports and season-average farm price are unchanged.

PRICES

In anticipation of USDA quarterly grain stocks information, U.S. corn export quotes shed \$15/ton until month's end. However, by early April, they recovered, ending \$2/ton higher than at the time of the March WASDE release.

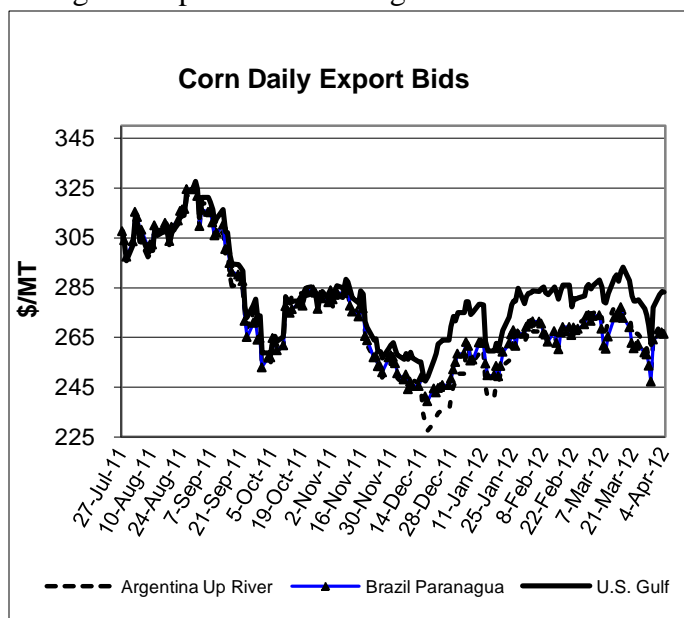

TRADE CHANGES IN 2011/12

Selected Exporters

- **Argentine sorghum** is lowered 200,000 tons to 1.8 million based on a smaller crop and less demand from Japan (**Japanese sorghum** is lowered 100,000 tons).

Selected Importers

- **Colombian corn** is lowered 200,000 tons to 3.7 million because of a larger crop and slack trade.
- **Egyptian corn** is cut 1.0 million tons on a slower-than-expected pace and larger production.
- **Indonesian corn** is boosted 500,000 tons to 2.0 million because of strong demand and early-season imports, despite a larger crop.
- **Mexican corn** is raised 700,000 tons to a record 10.5 million due to a smaller crop.
- **Thai corn** is halved to 400,000 tons with higher domestic supply and restrictive import measures.
- **Moroccan barley** is doubled to 500,000 tons on recent tenders arising from unfavorable new-crop conditions.

World Coarse Grain Trade
October/September Year, Thousand Metric Tons

	2007/08	2008/09	2009/10	2010/11	2011/12 Mar	2011/12 Apr
TY Exports						
Argentina	17,786	10,241	19,028	18,562	18,905	18,705
Australia	3,895	4,873	4,414	4,902	5,425	5,425
Brazil	8,032	7,187	8,627	11,592	9,505	9,505
Canada	6,379	3,852	3,068	4,427	3,325	3,325
EU-27	4,679	4,338	4,267	5,861	5,555	5,530
India	5,539	2,642	2,072	3,480	2,450	2,450
Paraguay	1,473	1,864	1,392	1,208	1,805	1,805
Russia	1,419	4,945	2,528	1,028	3,605	3,605
South Africa	1,145	2,159	1,634	2,859	2,020	2,020
Ukraine	5,909	11,380	10,936	7,456	17,410	17,410
Others	4,315	5,634	7,059	5,471	5,975	6,060
Subtotal	60,571	59,115	65,025	66,846	75,980	75,840
United States	68,289	51,558	53,989	49,269	45,400	45,393
World Total	128,860	110,673	119,014	116,115	121,380	121,233
TY Imports						
Algeria	2,433	2,067	2,576	2,962	3,100	3,200
Brazil	1,258	1,497	1,049	838	1,155	1,155
Canada	3,187	1,900	2,011	1,045	1,065	1,065
Chile	1,969	1,317	1,275	1,271	1,425	1,425
China	1,157	1,651	3,777	2,697	6,125	6,060
Colombia	3,603	3,483	4,102	4,148	4,455	4,255
Dominican Republic	1,074	973	1,071	1,050	1,050	1,050
Egypt	4,182	5,093	5,897	5,849	6,075	5,075
EU-27	19,892	2,988	3,012	8,609	5,005	5,005
Indonesia	294	317	1,321	3,000	1,500	2,000
Iran	3,900	5,000	5,100	4,000	4,200	4,300
Israel	1,776	1,295	1,592	1,481	1,410	1,410
Japan	19,210	19,611	19,198	18,597	19,035	18,910
Jordan	889	785	713	911	1,000	1,000
Korea, South	9,358	7,248	8,509	8,168	8,060	8,060
Malaysia	3,181	2,447	3,107	2,800	3,100	3,100
Mexico	11,011	10,465	10,913	10,767	11,525	12,225
Morocco	2,180	1,833	2,202	2,122	2,250	2,500
Peru	1,592	1,520	1,886	2,079	1,900	1,900
Saudi Arabia	9,968	9,186	9,076	8,138	9,505	9,505
Syria	2,561	2,834	2,274	1,952	2,100	2,100
Taiwan	4,684	4,658	4,663	4,333	4,450	4,450
Tunisia	1,182	875	1,202	1,031	1,000	1,000
Venezuela	1,103	1,340	2,198	1,251	1,600	1,700
Vietnam	700	1,250	1,600	1,200	1,300	1,300
Others	14,268	13,714	13,029	12,699	12,431	12,046
Subtotal	126,612	105,347	113,353	112,998	115,821	115,796
Unaccounted	-1,362	2,519	3,386	668	3,009	2,887
United States	3,610	2,807	2,275	2,449	2,550	2,550
World Total	128,860	110,673	119,014	116,115	121,380	121,233

TY=Trade Year, see Endnotes.

World Coarse Grains Production, Consumption, and Stocks
Local Marketing Years, Thousand Metric Tons

	2007/08	2008/09	2009/10	2010/11	2011/12 Mar	2011/12 Apr
Production						
Argentina	27,118	19,634	28,531	31,658	30,610	29,910
Australia	12,895	12,282	10,920	11,762	13,227	13,227
Brazil	60,520	53,486	58,412	60,380	64,833	64,833
Canada	27,841	27,184	22,477	22,263	21,866	21,866
China	158,863	172,424	169,604	183,533	197,960	198,710
Ethiopia	8,302	9,034	8,046	9,925	9,025	9,025
EU-27	136,580	162,102	155,038	139,460	147,237	147,237
India	40,630	39,550	33,890	43,370	41,760	41,760
Indonesia	8,500	8,700	6,900	6,800	8,100	8,700
Mexico	30,578	32,252	27,254	29,257	27,778	25,803
Nigeria	24,000	26,670	28,150	28,740	27,900	27,900
Russia	29,171	40,881	31,843	16,416	32,796	32,796
South Africa	13,690	13,084	13,881	11,327	12,451	11,951
Turkey	9,445	10,408	11,176	10,185	10,695	10,775
Ukraine	14,592	26,275	24,143	21,442	32,900	32,900
Others	128,177	131,479	136,529	143,163	140,829	142,546
Subtotal	730,902	785,445	766,794	769,681	819,967	819,939
United States	349,861	325,867	348,755	330,236	323,697	323,697
World Total	1,080,763	1,111,312	1,115,549	1,099,917	1,143,664	1,143,636
Domestic Consumption						
Argentina	9,367	8,768	10,054	11,358	11,615	11,615
Brazil	44,605	48,191	49,714	52,733	55,248	55,248
Canada	24,023	22,892	22,216	20,908	20,086	20,086
China	157,783	161,100	172,975	188,240	199,140	196,690
Egypt	11,477	12,162	13,072	13,595	11,550	11,950
EU-27	154,855	151,855	150,080	151,940	149,055	149,055
India	35,500	36,500	32,000	38,850	39,650	39,450
Indonesia	8,500	8,900	8,800	9,700	9,500	10,000
Japan	19,460	19,965	19,645	18,730	19,266	19,141
Mexico	40,235	42,060	40,865	39,335	39,840	38,790
Nigeria	24,000	26,550	27,950	28,550	28,050	28,050
Russia	28,617	33,011	30,440	18,131	28,078	28,078
South Africa	10,143	10,468	10,833	11,028	11,083	11,083
Turkey	10,565	10,700	10,865	10,975	11,350	11,425
Ukraine	11,934	13,696	12,964	13,792	14,700	14,700
Others	191,680	195,988	198,941	206,684	209,583	208,837
Subtotal	783,311	805,164	819,224	835,306	861,194	857,834
United States	274,533	275,978	295,337	297,973	290,844	290,846
World Total	1,057,844	1,081,142	1,114,561	1,133,279	1,152,038	1,148,680
Ending Stocks						
Brazil	12,703	12,450	10,287	10,644	10,567	10,579
Canada	4,010	6,326	5,650	3,539	2,999	3,009
China	39,404	52,158	52,359	50,161	58,585	57,951
EU-27	12,726	20,844	25,854	15,684	13,360	13,416
Iran	3,199	3,124	4,063	3,559	3,163	3,039
Russia	1,694	4,878	3,222	1,875	2,638	2,638
Ukraine	1,659	2,374	2,209	2,094	3,214	3,214
Others	43,766	45,176	43,601	42,172	40,433	40,185
Subtotal	119,161	147,330	147,245	129,728	134,959	134,031
United States	45,059	47,060	48,133	32,288	22,941	22,941
World Total	164,220	194,390	195,378	162,016	157,900	156,972

Regional Coarse Grains Imports, Production, Consumption, and Stocks

Thousand Metric Tons

	2007/08	2008/09	2009/10	2010/11	Mar 2011/12	Apr 2011/12
TY Imports						
North America	17,808	15,172	15,199	14,261	15,140	15,840
Central America	2,681	2,491	2,537	2,761	2,950	2,950
Caribbean	2,239	2,011	2,139	2,200	2,210	2,210
South America	10,328	9,745	11,108	10,655	11,245	11,145
European Union	19,892	2,988	3,012	8,609	5,005	5,005
Former Soviet Union - 12	1,062	664	451	1,174	600	610
Middle East	21,810	21,247	21,318	18,757	20,350	20,450
North Africa	10,757	10,592	13,115	12,618	13,175	12,525
Sub-Saharan Africa	3,014	3,740	2,831	1,776	2,235	2,240
East Asia	34,662	33,349	36,276	33,925	37,800	37,610
Southeast Asia	4,746	5,405	6,725	7,708	6,815	6,915
Others	1,223	750	917	1,003	846	846
Total	130,222	108,154	115,628	115,447	118,371	118,346
Production						
North America	408,280	385,303	398,486	381,756	373,341	371,366
South America	99,917	84,977	98,905	103,755	107,986	106,926
European Union	136,580	162,102	155,038	139,460	147,237	147,237
Other Europe	9,370	12,357	11,800	12,190	11,597	11,597
Former Soviet Union - 12	54,191	78,966	67,580	47,573	78,527	78,527
Middle East	18,594	16,046	18,950	18,746	18,391	18,536
North Africa	9,894	10,219	14,891	12,359	9,722	11,422
Sub-Saharan Africa	90,972	96,200	97,111	104,851	101,696	101,196
East Asia	160,959	174,500	171,360	185,437	199,938	200,684
South Asia	47,105	45,688	40,281	49,729	48,043	48,043
Southeast Asia	26,904	27,734	25,428	27,350	29,010	29,926
Oceania	13,542	12,929	11,567	12,409	13,874	13,874
Others	4,455	4,291	4,152	4,302	4,302	4,302
Total	1,080,763	1,111,312	1,115,549	1,099,917	1,143,664	1,143,636
Domestic Consumption						
North America	338,791	340,930	358,418	358,216	350,770	349,722
South America	73,397	76,040	79,382	84,325	87,923	87,718
European Union	154,855	151,855	150,080	151,940	149,055	149,055
Other Europe	10,423	10,895	10,757	10,874	10,811	10,808
Former Soviet Union - 12	50,587	58,063	55,005	41,947	54,666	54,576
Middle East	38,192	38,018	38,714	38,239	39,084	38,811
North Africa	21,142	21,187	24,679	25,656	24,035	24,360
Sub-Saharan Africa	88,688	96,229	95,927	103,982	101,489	101,494
East Asia	192,538	195,743	207,477	221,504	232,817	230,242
South Asia	42,183	42,673	38,549	45,319	46,063	45,863
Southeast Asia	29,501	30,301	31,173	33,633	34,410	34,880
Oceania	7,666	7,897	7,702	7,649	8,077	8,077
Others	9,314	8,953	8,888	9,238	9,438	9,438
Total	1,057,277	1,078,784	1,106,751	1,132,522	1,148,638	1,145,044
Ending Stocks						
North America	53,810	58,626	55,725	38,345	27,936	27,696
South America	19,607	16,652	14,859	15,608	15,389	14,445
European Union	12,726	20,844	25,854	15,684	13,360	13,416
Other Europe	1,340	1,517	1,653	1,661	1,455	1,448
Former Soviet Union - 12	4,801	9,318	7,326	5,441	7,830	7,582
Middle East	8,663	8,530	9,300	7,705	7,583	7,940
North Africa	2,443	2,743	5,401	4,914	3,896	4,576
Sub-Saharan Africa	7,775	9,545	10,817	10,274	9,297	8,781
East Asia	43,953	55,888	55,842	53,512	61,912	61,274
South Asia	1,821	2,086	1,670	2,618	2,490	2,473
Southeast Asia	3,476	4,447	3,357	3,637	3,765	4,348
Oceania	2,737	3,352	2,785	1,833	2,205	2,205
Others	1,068	842	789	784	782	788
Total	164,220	194,390	195,378	162,016	157,900	156,972

NOTES: Regional definitions appear on last page of this circular. Imports are reported on a trade year basis. All other data are reported using local marketing years.

World Corn Trade
October/September Year, Thousand Metric Tons

	2007/08	2008/09	2009/10	2010/11	2011/12 Mar	2011/12 Apr
TY Exports						
Argentina	15,676	8,458	16,971	15,159	14,000	14,000
Brazil	7,883	7,178	8,623	11,583	9,500	9,500
Canada	944	366	184	1,657	500	500
EU-27	591	1,743	1,519	1,078	2,500	2,500
India	5,077	2,551	1,917	3,400	2,400	2,400
Paraguay	1,461	1,862	1,388	1,203	1,800	1,800
Russia	49	1,331	427	37	1,200	1,200
Serbia	128	1,467	1,343	2,004	1,600	1,600
South Africa	1,124	2,111	1,586	2,839	2,000	2,000
Ukraine	2,074	5,497	5,072	5,008	14,000	14,000
Others	2,616	3,641	4,199	2,704	3,315	3,225
Subtotal	37,623	36,205	43,229	46,672	52,815	52,725
United States	60,663	47,758	49,721	45,254	43,500	43,500
World Total	98,286	83,963	92,950	91,926	96,315	96,225
TY Imports						
Algeria	2,166	1,903	2,569	2,700	2,600	2,600
Brazil	961	1,092	699	474	800	800
Canada	3,117	1,844	1,961	974	1,000	1,000
Chile	1,628	839	663	526	800	800
China	41	47	1,296	979	4,000	4,000
Colombia	3,267	3,068	3,651	3,504	3,900	3,700
Cuba	811	708	736	800	800	800
Dominican Republic	1,074	973	1,071	1,050	1,050	1,050
Egypt	4,151	5,031	5,832	5,803	6,000	5,000
EU-27	14,016	2,754	2,931	7,359	4,500	4,500
Indonesia	294	317	1,321	3,000	1,500	2,000
Iran	2,900	3,600	4,300	3,500	3,500	3,500
Israel	1,374	846	1,053	1,050	1,100	1,100
Japan	16,614	16,533	15,979	15,655	16,100	16,100
Korea, South	9,311	7,188	8,461	8,107	8,000	8,000
Malaysia	3,181	2,447	3,107	2,800	3,100	3,100
Mexico	9,556	7,764	8,298	8,257	9,800	10,500
Morocco	1,858	1,566	1,802	1,800	1,900	1,900
Peru	1,469	1,429	1,782	1,939	1,800	1,800
Saudi Arabia	1,961	1,482	1,872	1,933	2,000	2,000
Syria	1,661	1,784	2,024	1,659	1,600	1,600
Taiwan	4,527	4,532	4,521	4,161	4,300	4,300
Tunisia	804	646	866	750	800	800
Venezuela	1,103	1,336	2,198	1,251	1,600	1,700
Vietnam	700	1,250	1,600	1,200	1,300	1,300
Others	10,910	10,875	9,516	9,240	9,720	9,320
Subtotal	99,455	81,854	90,109	90,471	93,570	93,270
Unaccounted	-1,670	1,772	2,604	771	2,245	2,455
United States	501	337	237	684	500	500
World Total	98,286	83,963	92,950	91,926	96,315	96,225

TY=Trade Year, see Endnotes.

The large, negative Unaccounted in 2007/08 arises largely from timing differences between declared exports and Japan's and Korea's declared imports.

World Corn Production, Consumption, and Stocks
Local Marketing Years, Thousand Metric Tons

	2007/08	2008/09	2009/10	2010/11	2011/12 Mar	2011/12 Apr
Production						
Argentina	22,017	15,500	23,300	23,600	22,000	21,500
Brazil	58,600	51,000	56,100	57,400	62,000	62,000
Canada	11,649	10,592	9,561	11,714	10,700	10,700
China	152,300	165,914	163,974	177,245	191,750	191,750
Egypt	6,174	6,645	6,280	6,500	3,800	5,500
EU-27	47,555	62,321	56,947	55,795	64,524	64,524
India	18,960	19,730	16,720	21,730	21,500	21,500
Indonesia	8,500	8,700	6,900	6,800	8,100	8,700
Mexico	23,600	24,226	20,374	21,006	20,500	19,000
Nigeria	6,500	7,970	8,950	9,340	8,700	8,700
Philippines	7,277	6,853	6,231	7,271	7,140	7,139
Russia	3,798	6,682	3,963	3,075	6,680	6,680
Serbia	4,054	6,130	6,400	6,800	6,267	6,267
South Africa	13,164	12,567	13,420	10,924	12,000	11,500
Ukraine	7,421	11,447	10,486	11,919	22,500	22,500
Others	71,949	75,951	77,198	81,686	82,878	83,095
Subtotal	463,518	492,228	486,804	512,805	551,039	551,055
United States	331,177	307,142	332,549	316,165	313,918	313,918
World Total	794,695	799,370	819,353	828,970	864,957	864,973
Total Consumption						
Argentina	6,800	6,400	6,900	7,300	7,700	7,700
Brazil	42,500	45,500	47,000	49,500	52,000	52,000
Canada	13,769	11,687	11,606	11,434	11,100	11,100
China	150,000	153,000	165,000	180,000	191,000	188,000
Egypt	10,400	11,100	12,000	12,500	10,400	10,800
EU-27	64,000	61,600	59,300	62,500	65,900	65,900
India	14,200	17,000	15,100	18,100	19,200	19,000
Indonesia	8,500	8,900	8,800	9,700	9,500	10,000
Japan	16,600	16,700	16,300	15,600	16,100	16,100
Korea, South	8,638	7,894	8,382	8,223	8,100	8,100
Mexico	32,000	32,400	30,200	29,000	30,300	29,700
Nigeria	6,550	7,900	8,800	9,200	8,900	8,900
Philippines	7,150	7,300	6,500	7,200	7,200	7,200
South Africa	9,600	9,900	10,300	10,500	10,600	10,600
Ukraine	5,750	5,850	5,700	6,550	8,250	8,250
Others	114,817	119,177	122,275	126,526	131,009	130,991
Subtotal	511,660	524,146	541,230	563,053	589,953	587,745
United States	261,632	259,272	281,590	285,005	279,540	279,540
World Total	773,292	783,418	822,820	848,058	869,493	867,285
Ending Stocks						
Brazil	12,579	12,084	9,989	10,285	10,289	10,285
China	38,394	51,183	51,302	49,415	57,965	56,965
EU-27	4,417	6,149	5,208	4,784	5,408	5,408
Indonesia	1,268	1,284	668	756	818	1,431
Iran	2,474	2,502	2,795	2,381	1,695	1,761
Korea, South	2,079	1,466	1,622	1,580	1,558	1,558
South Africa	3,090	4,113	5,169	3,493	2,918	2,418
Others	26,064	26,287	23,972	23,679	23,531	22,531
Subtotal	90,365	105,068	100,725	96,373	104,182	102,357
United States	41,255	42,504	43,380	28,644	20,348	20,348
World Total	131,620	147,572	144,105	125,017	124,530	122,705

Regional Corn Imports, Production, Consumption, and Stocks

Thousand Metric Tons

	2007/08	2008/09	2009/10	2010/11	Mar 2011/12	Apr 2011/12
TY Imports						
North America	13,174	9,945	10,496	9,915	11,300	12,000
Central America	2,678	2,491	2,537	2,750	2,950	2,950
South America	9,115	8,238	9,469	8,493	9,430	9,330
European Union	14,016	2,754	2,931	7,359	4,500	4,500
Former Soviet Union - 12	651	393	254	314	215	215
Middle East	10,116	9,462	11,215	9,978	10,075	10,075
North Africa	9,593	9,574	11,725	11,528	11,850	10,850
Sub-Saharan Africa	2,174	2,915	1,909	1,261	1,635	1,635
East Asia	30,746	28,481	30,386	29,032	32,530	32,530
Southeast Asia	4,715	5,391	6,709	7,698	6,805	6,905
Caribbean	2,239	2,011	2,139	2,200	2,210	2,210
Others	739	536	576	627	570	570
Total	99,956	82,191	90,346	91,155	94,070	93,770
Production						
North America	366,426	341,960	362,484	348,885	345,118	343,618
South America	90,887	76,109	89,367	90,823	94,392	93,642
European Union	47,555	62,321	56,947	55,795	64,524	64,524
Other Europe	7,239	9,965	9,685	10,135	9,502	9,502
Former Soviet Union - 12	13,749	21,741	17,690	18,493	33,350	33,350
Middle East	6,062	6,748	6,305	6,039	5,798	5,968
North Africa	6,376	6,847	6,482	6,702	4,002	5,702
Sub-Saharan Africa	47,156	49,421	53,837	54,938	55,123	54,623
East Asia	154,009	167,580	165,379	178,883	193,401	193,401
South Asia	24,090	24,780	21,790	26,801	26,570	26,570
Central America	3,285	3,222	3,041	3,188	3,188	3,188
Southeast Asia	26,656	27,485	25,189	27,108	28,790	29,686
Others	1,205	1,191	1,157	1,180	1,199	1,199
Total	794,695	799,370	819,353	828,970	864,957	864,973
Domestic Consumption						
North America	307,401	303,359	323,396	325,439	320,940	320,340
South America	65,837	67,579	70,189	73,490	77,290	77,190
European Union	64,000	61,600	59,300	62,500	65,900	65,900
Other Europe	7,766	8,351	8,354	8,525	8,485	8,485
Former Soviet Union - 12	12,720	14,455	12,965	13,285	17,360	17,360
Middle East	15,775	16,020	16,900	16,825	16,805	16,937
North Africa	15,750	16,125	17,650	18,600	16,600	17,000
Sub-Saharan Africa	44,068	48,948	51,050	54,425	54,219	54,219
East Asia	181,503	184,015	195,811	209,803	221,155	218,155
South Asia	19,531	22,050	20,270	23,271	24,370	24,170
Southeast Asia	29,249	30,043	30,943	33,400	34,200	34,650
Central America	5,900	5,800	5,700	5,925	6,125	6,125
Others	3,406	3,235	3,225	3,350	3,350	3,350
Total	772,906	781,580	815,753	848,838	866,799	863,881
Ending Stocks						
North America	46,843	47,896	46,527	31,487	23,315	23,081
South America	18,141	15,282	13,769	13,757	13,963	12,989
European Union	4,417	6,149	5,208	4,784	5,408	5,408
Other Europe	1,026	1,184	1,369	1,354	1,141	1,141
Former Soviet Union - 12	1,271	2,086	1,491	1,824	2,524	2,524
Middle East	4,041	4,063	4,414	3,658	2,741	2,749
North Africa	1,583	2,202	2,394	2,161	1,403	1,703
Sub-Saharan Africa	6,027	7,591	9,664	8,348	7,557	7,057
East Asia	42,373	54,297	54,100	52,101	60,677	59,677
South Asia	1,338	1,498	992	1,127	1,222	1,222
Southeast Asia	3,472	4,443	3,353	3,629	3,765	4,340
Central America	765	613	498	486	484	484
Others	323	268	326	301	330	330
Total	131,620	147,572	144,105	125,017	124,530	122,705

NOTES: Regional definitions appear on last page of this circular. Imports are reported on a trade year basis. All other data are reported using local marketing years.

World Barley Trade
October/September Year, Thousand Metric Tons

	2007/08	2008/09	2009/10	2010/11	2011/12 Mar	2011/12 Apr
TY Exports						
Argentina	937	871	549	1,531	2,900	2,900
Australia	3,377	3,278	3,846	4,088	4,000	4,000
Canada	2,947	1,618	1,203	1,052	1,000	1,000
China	81	17	13	9	15	15
Croatia	3	4	7	4	5	5
Egypt	67	7	14	5	10	10
EU-27	3,888	2,374	2,389	4,594	2,800	2,800
India	371	37	31	30	25	25
Kazakhstan	806	314	354	224	550	700
Kenya	2	1	2	5	5	5
Moldova	9	31	43	7	25	25
Russia	1,277	3,598	2,086	969	2,300	2,300
Serbia	4	11	22	9	5	5
Turkey	0	3	801	50	150	150
Ukraine	3,814	5,871	5,752	2,446	3,400	3,400
Others	110	10	13	11	0	0
Subtotal	17,693	18,045	17,125	15,034	17,190	17,340
United States	901	158	152	181	200	200
World Total	18,594	18,203	17,277	15,215	17,390	17,540
TY Imports						
Algeria	266	164	6	262	500	600
Brazil	285	403	346	363	350	350
China	1,091	1,551	2,341	1,656	2,000	2,000
Colombia	256	211	237	251	250	250
EU-27	519	156	66	286	350	350
Iran	1,000	1,400	800	500	700	800
Israel	251	367	491	287	250	250
Japan	1,361	1,346	1,411	1,359	1,300	1,300
Jordan	528	514	432	550	600	600
Kuwait	254	252	283	300	250	250
Libya	166	296	582	179	200	200
Morocco	313	263	256	222	250	500
Russia	179	39	13	411	200	200
Saudi Arabia	8,000	7,700	7,200	6,200	7,500	7,500
Syria	900	1,050	250	293	500	500
Others	2,106	1,597	1,759	1,940	1,515	1,530
Subtotal	17,475	17,309	16,473	15,059	16,715	17,180
Unaccounted	407	322	502	8	475	160
United States	712	572	302	148	200	200
World Total	18,594	18,203	17,277	15,215	17,390	17,540

TY=Trade Year, see Endnotes.

World Barley Production, Consumption, and Stocks
Local Marketing Years, Thousand Metric Tons

	2007/08	2008/09	2009/10	2010/11	2011/12 Mar	2011/12 Apr
Production						
Algeria	950	560	2,400	1,500	1,350	1,350
Argentina	1,600	2,110	1,356	2,950	4,000	4,000
Australia	7,160	7,997	7,865	8,145	8,500	8,500
Belarus	1,911	2,212	2,123	1,966	1,800	1,800
Canada	10,984	11,781	9,517	7,605	7,760	7,760
China	2,785	2,823	2,318	1,972	2,500	2,500
Ethiopia	1,355	1,484	1,569	1,400	1,400	1,400
EU-27	57,545	65,509	62,149	53,028	52,254	52,254
India	1,330	1,200	1,690	1,350	1,660	1,660
Iran	3,104	1,547	3,446	3,210	3,000	2,900
Kazakhstan	2,441	2,059	2,519	1,313	2,593	2,593
Morocco	763	1,272	3,800	2,570	2,340	2,340
Russia	15,663	23,148	17,881	8,350	16,935	16,935
Turkey	6,000	5,700	6,500	5,900	6,500	6,500
Ukraine	5,981	12,612	11,833	8,484	9,000	9,000
Others	9,012	7,898	8,891	8,735	9,052	9,043
Subtotal	128,584	149,912	145,857	118,478	130,644	130,535
United States	4,575	5,230	4,949	3,925	3,392	3,392
World Total	133,159	155,142	150,806	122,403	134,036	133,927
Total Consumption						
Algeria	1,100	1,100	1,350	1,500	1,700	1,700
Australia	3,100	4,000	4,500	4,300	4,300	4,300
Belarus	2,000	2,200	2,200	2,000	2,000	2,000
Canada	7,916	9,065	8,504	7,584	7,300	7,300
China	3,900	4,200	4,400	4,150	4,300	4,300
EU-27	54,200	57,000	56,500	56,400	52,000	52,000
India	1,000	1,000	1,500	1,350	1,550	1,550
Iran	3,600	3,550	3,700	3,700	3,700	3,700
Japan	1,600	1,550	1,550	1,550	1,525	1,525
Kazakhstan	1,700	1,850	2,000	1,475	1,825	1,725
Morocco	1,800	1,700	2,900	3,050	3,150	3,100
Russia	15,050	17,100	16,650	9,500	14,300	14,300
Saudi Arabia	7,430	7,425	7,425	6,325	7,025	6,525
Turkey	6,100	5,700	5,900	6,000	6,450	6,450
Ukraine	5,000	5,900	5,600	6,000	5,000	5,000
Others	14,613	15,074	15,181	15,001	15,083	15,090
Subtotal	129,861	139,045	140,106	131,481	131,833	130,753
United States	4,324	5,127	4,604	4,537	4,354	4,354
World Total	134,185	144,172	144,710	136,018	136,187	135,107
Ending Stocks						
Algeria	333	184	1,258	1,337	1,587	1,687
Australia	1,662	2,425	1,875	1,056	1,256	1,256
EU-27	5,705	10,916	15,532	7,466	5,314	5,320
Iran	725	622	1,268	1,178	1,468	1,278
Russia	1,153	3,813	2,395	1,386	1,321	1,321
Saudi Arabia	2,428	2,203	2,078	1,253	1,728	2,228
Ukraine	710	1,055	1,067	794	1,699	1,699
Others	6,195	8,216	9,474	7,432	6,836	6,895
Subtotal	18,911	29,434	34,947	21,902	21,209	21,684
United States	1,485	1,932	2,515	1,945	983	983
World Total	20,396	31,366	37,462	23,847	22,192	22,667

Regional Barley Imports, Production, Consumption, and Stocks

Thousand Metric Tons

	2007/08	2008/09	2009/10	2010/11	Mar 2011/12	Apr 2011/12
TY Imports						
North America	933	737	373	227	300	300
South America	751	810	772	923	825	825
European Union	519	156	66	286	350	350
Other Europe	207	82	153	242	135	135
Former Soviet Union - 12	404	269	195	704	385	395
Middle East	11,506	11,681	10,046	8,621	10,200	10,300
North Africa	1,152	973	1,223	969	1,200	1,550
Sub-Saharan Africa	159	125	59	76	60	65
East Asia	2,550	3,000	3,861	3,136	3,425	3,425
South Asia	6	48	10	8	30	30
Oceania	0	0	17	15	5	5
Total	18,187	17,881	16,775	15,207	16,915	17,380
Production						
North America	16,212	17,822	14,966	12,311	11,715	11,715
South America	2,697	3,156	2,443	3,869	5,051	5,051
European Union	57,545	65,509	62,149	53,028	52,254	52,254
Other Europe	1,412	1,613	1,440	1,380	1,420	1,420
Former Soviet Union - 12	27,323	41,651	35,973	21,675	31,962	31,962
Middle East	11,030	8,004	11,320	11,096	11,270	11,165
North Africa	2,493	2,347	7,324	4,572	4,635	4,635
Sub-Saharan Africa	1,733	1,826	1,950	1,755	1,833	1,833
East Asia	3,149	3,210	2,646	2,215	2,804	2,800
South Asia	2,005	1,607	2,330	1,957	2,192	2,192
Oceania	7,560	8,397	8,265	8,545	8,900	8,900
Total	133,159	155,142	150,806	122,403	134,036	133,927
Domestic Consumption						
North America	13,040	15,042	13,858	12,871	12,354	12,354
South America	2,562	2,703	2,933	2,962	3,045	3,045
European Union	54,200	57,000	56,500	56,400	52,000	52,000
Other Europe	1,640	1,705	1,592	1,562	1,540	1,537
Former Soviet Union - 12	25,125	28,744	28,090	20,672	24,800	24,710
Middle East	20,777	20,556	20,403	19,673	20,881	20,401
North Africa	4,352	3,987	5,847	5,845	6,200	6,125
Sub-Saharan Africa	1,794	1,960	1,983	1,845	1,855	1,860
East Asia	5,763	6,006	6,195	5,900	6,075	6,075
South Asia	1,680	1,438	2,163	1,967	2,112	2,112
Oceania	3,500	4,400	4,900	4,725	4,700	4,700
Total	134,433	143,541	144,464	134,422	135,562	134,919
Ending Stocks						
North America	3,281	5,112	5,231	3,581	2,042	2,042
South America	460	766	601	826	598	657
European Union	5,705	10,916	15,532	7,466	5,314	5,320
Other Europe	279	279	238	261	273	266
Former Soviet Union - 12	2,631	5,701	4,449	2,856	4,026	3,778
Middle East	4,507	4,389	4,837	3,971	4,802	5,110
North Africa	818	511	2,963	2,695	2,465	2,845
Sub-Saharan Africa	214	204	233	224	257	257
East Asia	753	940	1,239	681	822	816
South Asia	50	87	224	197	299	282
Oceania	1,698	2,461	1,915	1,089	1,294	1,294
Total	20,396	31,366	37,462	23,847	22,192	22,667

NOTES: Regional definitions appear on last page of this circular. Imports are reported on a trade year basis. All other data are reported using local marketing years.

World Sorghum Trade
October/September Year, Thousand Metric Tons

	2007/08	2008/09	2009/10	2010/11	2011/12 Mar	2011/12 Apr
TY Exports						
Argentina	1,172	907	1,507	1,866	2,000	1,800
Australia	340	1,360	350	575	1,200	1,200
China	223	32	41	68	50	75
India	91	54	124	50	25	25
Kenya	1	0	39	12	25	25
Nigeria	50	50	50	50	50	50
South Africa	21	48	48	20	20	20
Others	277	45	73	61	55	55
Subtotal	2,175	2,496	2,232	2,702	3,425	3,250
United States	6,664	3,598	4,074	3,794	1,650	1,650
World Total	8,839	6,094	6,306	6,496	5,075	4,900
TY Imports						
Chile	268	404	568	729	600	600
Colombia	66	202	212	391	300	300
Ethiopia	30	140	125	50	50	50
EU-27	5,267	66	7	922	50	50
Israel	144	71	39	125	50	50
Japan	1,084	1,629	1,649	1,418	1,500	1,400
Mexico	1,156	2,496	2,527	2,381	1,600	1,600
Morocco	9	4	144	100	100	100
Sudan	300	300	400	200	300	300
Taiwan	83	72	71	97	75	75
Others	652	373	570	343	370	305
Subtotal	9,059	5,757	6,312	6,756	4,995	4,830
Unaccounted	-221	334	-6	-261	80	70
United States	1	3	0	1	0	0
World Total	8,839	6,094	6,306	6,496	5,075	4,900

TY=Trade Year, see Endnotes.

World Sorghum Production, Consumption, and Stocks
Local Marketing Years, Thousand Metric Tons

	2007/08	2008/09	2009/10	2010/11	2011/12 Mar	2011/12 Apr
Production						
Argentina	2,937	1,660	3,629	4,400	4,200	4,000
Australia	3,790	2,692	1,508	2,068	2,650	2,650
Brazil	1,441	2,004	1,854	2,314	2,200	2,200
Burkina	1,507	1,875	1,522	1,950	1,800	1,800
China	1,920	1,837	1,677	2,456	1,850	2,600
Egypt	900	900	900	900	900	900
Ethiopia	2,659	2,619	2,084	3,200	2,700	2,700
EU-27	525	517	621	621	751	751
India	7,930	7,250	6,700	7,000	6,100	6,100
Mali	901	930	980	925	850	850
Mexico	6,200	7,067	6,250	7,359	6,600	6,125
Niger	930	1,214	739	1,200	900	900
Nigeria	10,000	11,000	11,500	11,700	11,500	11,500
Sudan	4,500	4,192	2,630	4,606	3,800	3,800
Tanzania	900	700	710	850	740	740
Others	6,233	6,393	6,133	6,724	6,784	6,674
Subtotal	53,273	52,850	49,437	58,273	54,325	54,290
United States	12,636	11,998	9,728	8,779	5,447	5,447
World Total	65,909	64,848	59,165	67,052	59,772	59,737
Total Consumption						
Argentina	1,200	1,100	1,900	2,200	2,300	2,300
Australia	2,205	1,805	1,205	1,405	1,405	1,405
Brazil	1,375	1,875	1,875	2,275	2,275	2,275
Burkina	1,507	1,700	1,697	1,800	1,800	1,800
China	2,000	2,000	1,900	2,200	1,900	2,450
Egypt	900	950	900	900	950	950
Ethiopia	2,600	2,700	2,400	3,000	2,800	2,800
EU-27	6,305	905	630	1,540	805	805
India	7,900	7,200	6,600	6,800	6,300	6,300
Japan	1,100	1,600	1,650	1,420	1,500	1,400
Mali	901	930	980	925	850	850
Mexico	7,200	8,600	9,700	9,400	8,650	8,200
Niger	1,000	1,200	900	1,200	1,000	1,000
Nigeria	9,950	10,950	11,450	11,650	11,450	11,450
Sudan	5,000	4,500	3,400	4,500	4,100	4,100
Others	8,248	8,221	8,194	9,121	8,925	8,820
Subtotal	59,442	56,043	55,739	60,245	56,964	56,849
United States	5,081	8,319	5,859	5,312	3,937	3,937
World Total	64,523	64,362	61,598	65,557	60,901	60,786
Ending Stocks						
Argentina	746	194	152	602	502	502
Australia	791	678	681	544	589	589
China	637	456	275	467	186	552
Ethiopia	179	238	47	297	247	247
Mexico	373	1,336	413	753	294	278
Nigeria	200	200	200	200	200	200
Sudan	697	684	309	610	605	605
Others	1,088	1,361	979	1,429	902	894
Subtotal	4,711	5,147	3,056	4,902	3,525	3,867
United States	1,340	1,390	1,048	697	683	683
World Total	6,051	6,537	4,104	5,599	4,208	4,550

Regional Sorghum Imports, Production, Consumption, and Stocks

Thousand Metric Tons

	2007/08	2008/09	2009/10	2010/11	Mar 2011/12	Apr 2011/12
TY Imports						
North America	1,157	2,499	2,527	2,382	1,600	1,600
South America	432	665	848	1,215	965	965
European Union	5,267	66	7	922	50	50
Other Europe	142	0	17	25	20	20
Middle East	156	81	48	134	55	55
North Africa	11	45	166	121	125	125
Sub-Saharan Africa	663	667	842	414	515	515
East Asia	1,196	1,719	1,806	1,523	1,655	1,490
Southeast Asia	31	14	16	10	10	10
Others	5	4	35	11	0	0
Total	9,060	5,760	6,312	6,757	4,995	4,830
Production						
North America	18,836	19,065	15,978	16,138	12,047	11,572
Central America	396	298	326	329	329	329
Caribbean	128	128	128	128	128	128
South America	5,102	4,719	6,153	7,351	7,202	6,892
European Union	525	517	621	621	751	751
Middle East	859	654	581	807	640	640
North Africa	915	915	915	915	915	915
Sub-Saharan Africa	25,280	26,553	24,359	29,020	26,945	26,945
East Asia	1,940	1,857	1,697	2,476	1,870	2,620
South Asia	8,081	7,395	6,845	7,145	6,245	6,245
Southeast Asia	57	55	54	54	50	50
Oceania	3,790	2,692	1,508	2,068	2,650	2,650
Others	0	0	0	0	0	0
Total	65,909	64,848	59,165	67,052	59,772	59,737
Domestic Consumption						
North America	12,281	16,919	15,559	14,712	12,587	12,137
Central America	375	315	325	325	325	325
Caribbean	128	128	128	128	128	128
South America	3,793	4,766	5,318	6,267	6,332	6,227
European Union	6,305	905	630	1,540	805	805
Middle East	970	749	669	928	700	700
North Africa	924	965	1,012	1,040	1,065	1,065
Sub-Saharan Africa	26,013	26,891	25,909	28,549	27,595	27,595
East Asia	3,222	3,699	3,643	3,739	3,500	3,950
South Asia	8,053	7,349	6,780	6,945	6,445	6,445
Southeast Asia	61	64	45	45	40	40
Oceania	2,205	1,805	1,205	1,405	1,405	1,405
Others	142	0	17	25	20	20
Total	64,472	64,555	61,240	65,648	60,947	60,842
Ending Stocks						
North America	1,713	2,726	1,461	1,450	977	961
Central America	45	27	28	38	31	37
South America	880	491	394	875	719	690
European Union	71	34	24	22	13	13
Middle East	76	62	22	34	8	29
North Africa	41	29	43	57	27	27
Sub-Saharan Africa	1,514	1,727	896	1,678	1,459	1,443
East Asia	733	578	397	589	306	674
South Asia	183	181	154	304	79	79
Oceania	791	678	681	544	589	589
Others	4	4	4	8	0	8
Total	6,051	6,537	4,104	5,599	4,208	4,550

NOTES: Regional definitions appear on last page of this circular. Imports are reported on a trade year basis. All other data are reported using local marketing years.

World Oats Trade
October/September Year, Thousand Metric Tons

	2007/08	2008/09	2009/10	2010/11	2011/12 Mar	2011/12 Apr
TY Exports						
Argentina	1	5	1	6	5	5
Australia	174	161	211	211	200	200
Brazil	4	9	4	9	5	5
Canada	2,321	1,792	1,539	1,497	1,700	1,700
Chile	17	31	37	129	75	75
EU-27	133	103	216	113	150	150
Russia	7	2	4	1	5	5
Others	33	6	20	4	5	5
Subtotal	2,690	2,109	2,032	1,970	2,145	2,145
United States	53	38	38	37	45	40
World Total	2,743	2,147	2,070	2,007	2,190	2,185
TY Imports						
Algeria	1	0	1	0	0	0
Argentina	1	2	2	0	5	5
Bosnia and Herzegovina	3	2	3	5	5	5
Canada	17	14	21	18	15	15
China	13	39	57	58	50	50
Colombia	14	2	2	2	5	5
Ecuador	15	14	11	11	10	10
EU-27	2	4	2	6	5	5
Japan	68	46	56	64	60	60
Mexico	131	82	46	103	75	75
Norway	47	8	34	10	15	15
South Africa	18	33	21	25	25	25
Switzerland	56	52	49	49	50	50
Turkey	11	6	0	5	5	5
Uruguay	0	11	4	11	5	5
Others	11	3	1	13	0	0
Subtotal	408	318	310	380	330	330
Unaccounted	91	42	153	159	160	155
United States	2,244	1,787	1,607	1,468	1,700	1,700
World Total	2,743	2,147	2,070	2,007	2,190	2,185

TY=Trade Year, see Endnotes.

World Oats Production, Consumption, and Stocks
Local Marketing Years, Thousand Metric Tons

	2007/08	2008/09	2009/10	2010/11	2011/12 Mar	2011/12 Apr
Production						
Algeria	80	80	140	140	140	140
Argentina	472	291	182	660	345	345
Australia	1,502	1,160	1,162	1,141	1,650	1,650
Belarus	580	605	552	442	800	800
Brazil	238	239	253	379	370	370
Canada	4,696	4,273	2,906	2,480	3,000	3,000
Chile	384	344	381	564	500	500
China	350	300	410	420	420	420
EU-27	8,634	8,935	8,579	7,370	8,013	8,013
Kazakhstan	230	138	204	134	258	258
Norway	276	328	245	245	245	245
Russia	5,384	5,835	5,401	3,218	5,334	5,334
Serbia	120	120	120	120	120	120
Turkey	189	196	218	204	210	210
Ukraine	544	944	731	458	550	550
Others	462	485	485	466	470	470
Subtotal	24,141	24,273	21,969	18,441	22,425	22,425
United States	1,313	1,294	1,351	1,178	779	779
World Total	25,454	25,567	23,320	19,619	23,204	23,204
Total Consumption						
Algeria	86	80	140	141	140	140
Argentina	450	300	200	650	350	350
Australia	1,335	1,035	975	900	1,350	1,350
Belarus	575	600	575	475	775	775
Brazil	240	225	250	370	360	360
Canada	1,935	1,766	1,753	1,529	1,400	1,400
Chile	350	325	350	450	400	400
China	375	350	450	450	500	500
EU-27	8,650	8,500	8,100	7,800	7,800	7,800
Kazakhstan	215	135	210	130	225	225
Mexico	235	210	215	185	190	190
Norway	340	320	285	257	265	265
Russia	5,300	5,600	5,500	3,450	4,900	4,900
Turkey	200	210	210	210	215	210
Ukraine	550	925	725	475	550	550
Others	626	608	622	646	639	639
Subtotal	21,785	21,213	20,629	18,115	20,139	20,134
United States	3,161	2,968	3,011	2,789	2,708	2,708
World Total	24,946	24,181	23,640	20,904	22,847	22,842
Ending Stocks						
Argentina	100	89	70	74	69	69
Australia	183	147	126	159	259	259
Belarus	69	74	51	18	43	43
Canada	950	1,527	1,170	769	634	634
China	77	66	83	111	81	81
EU-27	625	972	1,224	687	755	755
Russia	266	499	397	167	596	596
Others	168	198	186	221	200	209
Subtotal	2,438	3,572	3,307	2,206	2,637	2,646
United States	969	1,221	1,166	982	904	904
World Total	3,407	4,793	4,473	3,188	3,541	3,550

Regional Oats Imports, Production, Consumption, and Stocks

Thousand Metric Tons

	2007/08	2008/09	2009/10	2010/11	Mar 2011/12	Apr 2011/12
TY Imports						
North America	2,392	1,883	1,674	1,589	1,790	1,790
South America	30	32	19	24	25	25
European Union	2	4	2	6	5	5
Other Europe	108	62	87	71	70	70
Former Soviet Union - 12	7	0	0	6	0	0
Middle East	11	6	0	5	5	5
North Africa	1	0	1	0	0	0
Sub-Saharan Africa	18	33	21	25	25	25
East Asia	81	85	113	122	110	110
Oceania	2	0	0	0	0	0
Total	2,652	2,105	1,917	1,848	2,030	2,030
Production						
North America	6,134	5,715	4,387	3,769	3,894	3,894
South America	1,117	897	857	1,644	1,256	1,256
European Union	8,634	8,935	8,579	7,370	8,013	8,013
Other Europe	553	605	522	522	522	522
Former Soviet Union - 12	6,743	7,527	6,893	4,257	6,947	6,947
Middle East	189	196	218	204	210	210
North Africa	110	110	170	170	170	170
Sub-Saharan Africa	45	45	45	45	45	45
East Asia	352	302	412	422	422	422
Oceania	1,577	1,235	1,237	1,216	1,725	1,725
Total	25,454	25,567	23,320	19,619	23,204	23,204
Domestic Consumption						
North America	5,331	4,944	4,979	4,503	4,298	4,298
South America	1,091	896	857	1,538	1,171	1,171
European Union	8,650	8,500	8,100	7,800	7,800	7,800
Other Europe	680	647	620	595	597	597
Former Soviet Union - 12	6,645	7,265	7,015	4,535	6,455	6,455
Middle East	200	210	210	210	215	210
North Africa	116	110	170	171	170	170
Sub-Saharan Africa	55	75	65	70	70	70
East Asia	445	400	505	510	566	566
Oceania	1,410	1,110	1,050	975	1,425	1,425
Total	24,623	24,157	23,571	20,907	22,767	22,762
Ending Stocks						
North America	1,928	2,756	2,343	1,756	1,543	1,543
South America	126	113	95	150	109	109
European Union	625	972	1,224	687	755	755
Other Europe	34	53	45	45	40	40
Former Soviet Union - 12	404	658	517	235	717	717
Middle East	5	2	10	9	5	14
North Africa	1	1	1	1	1	1
Sub-Saharan Africa	20	23	24	24	24	24
East Asia	81	68	88	122	88	88
Oceania	183	147	126	159	259	259
Total	3,407	4,793	4,473	3,188	3,541	3,550

NOTES: Regional definitions appear on last page of this circular. Imports are reported on a trade year basis. All other data are reported using local marketing years.

World Rye Trade
October/September Year, Thousand Metric Tons

	2007/08	2008/09	2009/10	2010/11	2011/12 Mar	2011/12 Apr
TY Exports						
Belarus	75	50	25	150	75	75
Canada	167	76	142	221	125	125
EU-27	59	114	136	71	100	75
Russia	86	14	11	21	100	100
Ukraine	0	6	93	2	5	5
Others	3	0	0	3	0	0
Subtotal	390	260	407	468	405	380
United States	8	6	4	3	5	3
World Total	398	266	411	471	410	383
TY Imports						
Albania	0	0	0	0	0	0
Argentina	0	0	0	0	0	0
Croatia	2	2	2	1	1	1
EU-27	88	8	6	36	100	100
Israel	7	11	9	19	10	10
Japan	83	57	103	101	75	50
Korea, South	6	7	7	11	5	5
Norway	11	11	14	12	10	10
Switzerland	4	4	6	2	5	5
Turkey	14	6	0	0	5	5
Others	0	3	2	150	0	0
Subtotal	215	109	149	332	211	186
Unaccounted	31	49	133	-9	49	47
United States	152	108	129	148	150	150
World Total	398	266	411	471	410	383

TY=Trade Year, see Endnotes.

World Rye Production, Consumption, and Stocks
Local Marketing Years, Thousand Metric Tons

	2007/08	2008/09	2009/10	2010/11	2011/12 Mar	2011/12 Apr
Production						
Argentina	77	55	55	40	50	50
Belarus	1,305	1,492	1,227	735	1,500	1,500
Canada	252	316	280	232	195	195
EU-27	7,679	9,262	9,952	7,796	6,884	6,884
Russia	3,909	4,505	4,333	1,642	2,969	2,969
Turkey	241	247	343	366	270	350
Ukraine	562	1,051	954	464	550	550
Others	209	190	202	168	154	154
Subtotal	14,234	17,118	17,346	11,443	12,572	12,652
United States	160	203	178	189	161	161
World Total	14,394	17,321	17,524	11,632	12,733	12,813
Total Consumption						
Argentina	77	55	55	40	50	50
Belarus	1,200	1,400	1,300	650	1,300	1,300
Canada	143	152	140	129	75	75
EU-27	7,300	8,750	9,550	8,200	7,350	7,350
Japan	90	65	90	100	75	50
Kazakhstan	65	40	75	40	30	30
Norway	61	59	40	38	37	37
Russia	3,750	4,400	4,325	1,850	2,900	2,900
Turkey	250	275	340	350	270	350
Ukraine	550	800	800	650	600	600
Others	122	127	124	129	120	120
Subtotal	13,663	16,181	16,909	12,211	12,854	12,882
United States	335	292	273	330	305	307
World Total	13,998	16,473	17,182	12,541	13,159	13,189
Ending Stocks						
Belarus	200	242	144	79	204	204
Canada	35	123	139	51	36	46
EU-27	1,017	1,424	1,727	1,236	770	820
Japan	13	5	18	19	19	19
Russia	223	312	308	250	219	219
Turkey	34	14	17	33	27	38
Ukraine	68	313	411	189	134	134
Others	5	7	7	9	7	7
Subtotal	1,595	2,440	2,771	1,866	1,416	1,487
United States	10	13	24	20	23	23
World Total	1,605	2,453	2,795	1,886	1,439	1,510

Regional Rye Imports, Production, Consumption, and Stocks

Thousand Metric Tons

	2007/08	2008/09	2009/10	2010/11	Mar 2011/12	Apr 2011/12
TY Imports						
North America	152	108	129	148	150	150
South America	0	0	0	0	0	0
European Union	88	8	6	36	100	100
Other Europe	17	18	22	15	16	16
Former Soviet Union - 12	0	2	2	150	0	0
Middle East	21	17	9	19	15	15
Sub-Saharan Africa	0	0	0	0	0	0
East Asia	89	64	110	112	80	55
Oceania	0	0	0	0	0	0
Total	367	217	278	480	361	336
Production						
North America	412	519	458	421	356	356
South America	84	63	61	45	55	55
European Union	7,679	9,262	9,952	7,796	6,884	6,884
Other Europe	111	119	98	98	98	98
Former Soviet Union - 12	5,844	7,088	6,589	2,883	5,047	5,047
Middle East	241	247	343	366	270	350
Sub-Saharan Africa	3	3	3	3	3	3
East Asia	0	0	0	0	0	0
Oceania	20	20	20	20	20	20
Total	14,394	17,321	17,524	11,632	12,733	12,813
Domestic Consumption						
North America	478	444	413	459	380	382
South America	84	63	61	45	55	55
European Union	7,300	8,750	9,550	8,200	7,350	7,350
Other Europe	140	137	119	112	114	114
Former Soviet Union - 12	5,565	6,640	6,500	3,190	4,830	4,830
Middle East	257	286	349	369	280	360
Sub-Saharan Africa	3	3	3	3	3	3
East Asia	96	72	97	111	80	55
Oceania	20	20	20	17	20	20
Total	13,943	16,415	17,112	12,506	13,112	13,169
Ending Stocks						
North America	45	136	163	71	59	69
South America	0	0	0	0	0	0
European Union	1,017	1,424	1,727	1,236	770	820
Other Europe	1	1	1	1	1	1
Former Soviet Union - 12	495	873	869	526	563	563
Middle East	34	14	17	33	27	38
Sub-Saharan Africa	0	0	0	0	0	0
East Asia	13	5	18	19	19	19
Oceania	0	0	0	0	0	0
Total	1,605	2,453	2,795	1,886	1,439	1,510

NOTES: Regional definitions appear on last page of this circular. Imports are reported on a trade year basis. All other data are reported using local marketing years.



HISTORICAL DATA SERIES FOR SELECTED REGIONS AND COUNTRIES

CONTENTS

European Union: Grain Supply and Demand.....	35
China: Grain Supply and Demand.....	36
Other Europe: Grain Supply and Demand	37
Former Soviet Union: Grain Supply and Demand	38
Wheat Supply and Disappearance: Selected Exporters	42
Corn Supply and Disappearance: Selected Exporters	44
Barley Supply and Disappearance: Selected Exporters.....	46
Sorghum Supply and Disappearance: Selected Exporters.....	47
U.S. Grains: Supply and Distribution	48
Total Wheat and Coarse Grains: Supply and Demand.....	49
World Wheat and Coarse Grains: Supply and Demand	50
World Corn and Barley: Supply and Demand	51
World Rice: Supply and Demand.....	52

European Union: Grain Supply and Demand

Wheat and Coarse Grains Millions of Metric Tons/Hectares

	Area Harvested	Yield	Production	Imports	Exports	Feed Dom. Consumpti	Domestic Consumpti	Ending Stocks
Wheat								
2000/01	26.5	5.0	131.7	3.5	15.7	56.3	118.4	17.5
2001/02	25.9	4.8	123.4	8.7	12.8	56.5	118.5	18.3
2002/03	26.4	5.0	132.6	10.7	18.1	60.0	125.0	18.5
2003/04	24.3	4.5	110.6	7.4	9.8	52.4	115.1	11.5
2004/05	26.0	5.7	146.9	7.1	14.7	59.2	123.2	27.5
2005/06	25.8	5.1	132.4	6.8	15.7	63.0	127.5	23.4
2006/07	24.5	5.1	124.9	5.2	13.8	60.2	125.5	14.2
2007/08	24.7	4.9	120.1	6.9	12.3	52.4	116.5	12.4
2008/09	26.7	5.7	151.1	7.7	25.4	60.5	127.0	18.9
2009/10	25.8	5.4	138.8	5.5	22.1	57.5	125.0	16.2
2010/11	26.1	5.2	135.7	4.7	22.9	52.5	122.0	11.7
2011/12	25.8	5.3	137.5	7.5	17.0	55.5	125.5	14.2
Coarse Grains								
2000/01	33.2	4.2	140.3	4.1	9.3	105.5	139.7	18.4
2001/02	33.7	4.5	150.5	3.9	6.7	108.1	143.8	22.4
2002/03	32.8	4.5	148.4	4.4	7.6	109.5	145.0	22.6
2003/04	32.7	4.0	131.8	8.2	4.2	109.7	145.3	13.1
2004/05	33.4	5.0	166.7	3.0	4.9	116.6	152.6	25.3
2005/06	32.7	4.5	146.8	2.8	4.4	110.0	148.1	22.4
2006/07	32.0	4.3	137.9	8.1	4.7	110.9	148.4	15.3
2007/08	32.2	4.2	136.6	20.3	4.6	119.6	154.9	12.7
2008/09	33.6	4.8	162.1	3.4	5.6	114.0	151.9	20.8
2009/10	32.5	4.8	155.0	3.0	3.0	112.6	150.1	25.9
2010/11	30.2	4.6	139.5	8.5	6.2	114.0	151.9	15.7
2011/12	30.2	4.9	147.2	5.1	5.5	110.8	149.1	13.4
Wheat and Coarse Grains								
2000/01	59.7	4.6	272.0	7.6	24.9	161.8	258.0	35.9
2001/02	59.6	4.6	273.9	12.7	19.4	164.6	262.3	40.7
2002/03	59.2	4.7	281.0	15.0	25.7	169.5	270.0	41.1
2003/04	57.0	4.2	242.4	15.6	14.0	162.1	260.4	24.7
2004/05	59.4	5.3	313.6	10.1	19.6	175.8	275.9	52.8
2005/06	58.5	4.8	279.1	9.6	20.1	173.0	275.6	45.8
2006/07	56.4	4.7	262.8	13.3	18.5	171.1	273.9	29.5
2007/08	56.9	4.5	256.7	27.2	16.9	172.0	271.4	25.2
2008/09	60.2	5.2	313.2	11.2	30.9	174.5	278.9	39.8
2009/10	58.3	5.0	293.9	8.6	25.1	170.1	275.1	42.0
2010/11	56.3	4.9	275.1	13.2	29.0	166.5	273.9	27.4
2011/12	56.0	5.1	284.7	12.6	22.5	166.3	274.6	27.6

China: Grain Supply and Demand

Wheat and Coarse Grains Millions of Metric Tons/Hectares

	Area Harvested	Yield	Production	Imports	Exports	Feed Dom. Consumpti	Domestic Consumpti	Ending Stocks
Wheat								
2000/01	26.7	3.7	99.6	0.2	0.6	10.0	110.3	91.9
2001/02	24.6	3.8	93.9	1.1	1.5	9.0	108.7	76.6
2002/03	23.9	3.8	90.3	0.4	1.7	6.5	105.2	60.4
2003/04	22.0	3.9	86.5	3.7	2.8	6.0	104.5	43.3
2004/05	21.6	4.3	92.0	6.7	1.2	4.0	102.0	38.8
2005/06	22.8	4.3	97.4	1.1	1.4	3.5	101.5	34.5
2006/07	23.6	4.6	108.5	0.4	2.8	4.0	102.0	38.6
2007/08	23.7	4.6	109.3	0.0	2.8	8.0	106.0	39.1
2008/09	23.6	4.8	112.5	0.5	0.7	8.0	105.5	45.8
2009/10	24.3	4.7	115.1	1.4	0.9	10.0	107.0	54.4
2010/11	24.3	4.7	115.2	0.9	0.9	13.0	110.5	59.1
2011/12	24.2	4.9	117.9	2.0	1.0	19.5	118.0	60.0
Coarse Grains								
2000/01	26.5	4.3	114.0	2.4	7.3	94.4	130.4	102.8
2001/02	27.3	4.5	122.4	2.0	8.6	96.3	133.0	85.6
2002/03	27.8	4.7	130.6	1.8	15.3	98.4	136.3	66.5
2003/04	26.8	4.6	124.0	1.5	7.7	99.1	138.3	45.9
2004/05	28.0	4.9	138.3	2.1	7.6	100.3	141.1	37.6
2005/06	28.8	5.1	147.8	2.3	3.8	103.4	147.2	36.7
2006/07	30.9	5.1	159.1	1.2	5.5	104.6	153.5	38.0
2007/08	31.8	5.0	158.9	1.2	0.9	106.3	157.8	39.4
2008/09	32.2	5.4	172.4	1.7	0.2	108.3	161.1	52.2
2009/10	33.4	5.1	169.6	3.8	0.2	118.4	173.0	52.4
2010/11	34.7	5.3	183.5	2.7	0.2	128.4	188.2	50.2
2011/12	35.7	5.6	198.7	6.1	0.3	131.6	196.7	58.0
Wheat and Coarse Grains								
2000/01	53.1	4.0	213.6	2.6	7.9	104.4	240.7	194.7
2001/02	52.0	4.2	216.3	3.1	10.1	105.3	241.7	162.2
2002/03	51.7	4.3	220.9	2.2	17.1	104.9	241.5	126.8
2003/04	48.8	4.3	210.5	5.3	10.5	105.1	242.8	89.2
2004/05	49.6	4.6	230.2	8.8	8.8	104.3	243.1	76.4
2005/06	51.6	4.7	245.2	3.4	5.2	106.9	248.7	71.2
2006/07	54.5	4.9	267.6	1.5	8.2	108.6	255.5	76.6
2007/08	55.5	4.8	268.2	1.2	3.7	114.3	263.8	78.5
2008/09	55.8	5.1	284.9	2.1	0.9	116.3	266.6	98.0
2009/10	57.7	4.9	284.7	5.2	1.1	128.4	280.0	106.8
2010/11	59.0	5.1	298.7	3.6	1.1	141.4	298.7	109.3
2011/12	59.9	5.3	316.6	8.1	1.3	151.1	314.7	118.0

Other Europe: Grain Supply and Demand

Wheat and Coarse Grains Millions of Metric Tons/Hectares

	Area Harvested	Yield	Production	Imports	Exports	Feed Dom. Consumpti	Domestic Consumpti	Ending Stocks
Wheat								
2000/01	1.4	3.3	4.6	1.2	0.3	0.7	5.5	1.4
2001/02	1.4	3.4	4.9	1.8	0.6	0.9	5.9	1.5
2002/03	1.4	3.5	4.9	1.4	0.6	0.9	5.6	1.5
2003/04	1.2	3.1	3.9	1.5	0.1	0.7	5.4	1.3
2004/05	1.4	4.0	5.4	1.5	0.3	1.0	5.9	2.0
2005/06	1.1	3.7	4.2	1.5	0.2	0.9	5.8	1.8
2006/07	1.2	3.6	4.3	1.5	0.6	0.7	5.3	1.7
2007/08	1.2	3.7	4.4	1.9	0.8	0.8	5.5	1.8
2008/09	1.1	4.2	4.7	1.7	0.5	1.0	5.6	2.2
2009/10	1.2	3.8	4.6	1.7	0.8	0.8	5.5	2.2
2010/11	1.1	3.6	3.8	1.6	0.8	0.7	5.3	1.5
2011/12	1.1	4.0	4.4	1.7	0.8	0.8	5.5	1.4
Coarse Grains								
2000/01	2.6	3.1	8.1	1.0	0.0	7.7	9.0	1.0
2001/02	2.7	4.1	10.9	0.8	0.2	9.8	11.1	1.4
2002/03	2.7	4.4	11.7	0.6	0.6	9.9	11.4	1.8
2003/04	2.7	3.5	9.2	0.8	0.1	9.5	10.8	1.1
2004/05	2.7	4.8	12.8	0.6	0.6	10.8	12.2	1.6
2005/06	2.7	4.8	12.7	0.7	1.4	10.7	12.0	1.5
2006/07	2.5	4.6	11.6	0.9	0.9	10.2	11.5	1.5
2007/08	2.6	3.6	9.4	1.0	0.1	9.1	10.4	1.3
2008/09	2.7	4.6	12.4	0.6	1.9	9.6	10.9	1.5
2009/10	2.4	4.8	11.8	0.7	1.7	9.3	10.8	1.7
2010/11	2.5	4.9	12.2	0.8	2.2	9.3	10.9	1.7
2011/12	2.5	4.6	11.6	0.7	1.7	9.3	10.8	1.4
Wheat and Coarse Grains								
2000/01	4.0	3.2	12.7	2.2	0.3	8.4	14.5	2.3
2001/02	4.1	3.9	15.8	2.6	0.8	10.7	17.0	2.9
2002/03	4.1	4.1	16.6	2.0	1.2	10.7	17.0	3.3
2003/04	3.9	3.4	13.1	2.3	0.2	10.2	16.2	2.4
2004/05	4.0	4.5	18.2	2.1	0.9	11.8	18.1	3.7
2005/06	3.8	4.4	16.9	2.1	1.6	11.5	17.8	3.3
2006/07	3.7	4.3	15.9	2.4	1.5	10.9	16.8	3.3
2007/08	3.8	3.6	13.8	2.9	0.9	10.0	15.9	3.2
2008/09	3.8	4.5	17.1	2.3	2.4	10.5	16.5	3.7
2009/10	3.7	4.5	16.4	2.4	2.5	10.1	16.2	3.8
2010/11	3.6	4.5	16.0	2.5	3.0	10.0	16.2	3.2
2011/12	3.6	4.4	16.0	2.4	2.5	10.1	16.3	2.8

Former Soviet Union: Grain Supply and Demand

Wheat and Coarse Grains Millions of Metric Tons/Hectares

	Area Harvested	Yield	Production	Imports	Exports	Feed Dom. Consumpti	Domestic Consumpti	Ending Stocks
Wheat								
2005/06	49.2	1.8	90.7	5.6	21.1	23.5	75.0	17.0
2006/07	45.8	1.8	84.7	6.0	22.6	21.6	72.5	12.6
2007/08	47.4	1.9	92.4	6.0	21.9	23.9	75.4	13.8
2008/09	51.7	2.2	115.5	6.6	37.8	24.4	76.0	22.1
2009/10	55.0	2.1	114.0	5.4	36.7	25.7	77.8	27.1
2010/11	51.8	1.6	81.1	5.5	14.4	23.8	75.0	24.1
2011/12	50.6	2.3	114.3	6.8	35.1	27.8	80.1	30.0
Coarse Grains								
2005/06	28.3	2.0	55.7	1.1	8.6	34.5	50.5	5.2
2006/07	30.0	2.0	59.1	1.0	8.5	35.8	51.4	5.4
2007/08	29.6	1.8	54.2	1.0	5.3	35.0	50.6	4.8
2008/09	30.9	2.6	79.0	0.7	17.1	41.5	58.1	9.3
2009/10	29.6	2.3	67.6	0.4	15.0	39.1	55.0	7.3
2010/11	26.2	1.8	47.6	1.2	8.7	28.9	41.9	5.4
2011/12	27.9	2.8	78.5	0.6	22.4	39.1	54.6	7.6

Former Soviet Union: Grain Supply and Demand (Wheat)

Millions of Tons/Hectares

Country Mktg Year	Area Harvested	Yield	Production	MY Imports	MY Exports	Feed and Residual	Total Consumpti	Ending Stocks
Former Soviet Union - 12								
Kazakhstan								
2008/09	13.5	0.9	12.5	0.1	5.7	2.6	7.5	3.4
2009/10	14.8	1.2	17.1	0.1	7.9	2.7	7.6	5.0
2010/11	14.3	0.7	9.6	0.0	5.5	1.9	6.2	2.9
2011/12	13.8	1.6	22.7	0.0	9.0	4.0	9.0	7.7
Russia								
2008/09	26.6	2.4	63.8	0.2	18.4	16.2	38.9	10.7
2009/10	28.7	2.2	61.8	0.2	18.6	16.8	39.6	14.5
2010/11	26.6	1.6	41.5	0.1	4.0	16.0	38.6	13.5
2011/12	25.6	2.2	56.2	0.2	20.5	16.0	38.5	11.0
Ukraine								
2008/09	7.1	3.7	25.9	0.1	13.0	2.9	11.9	3.1
2009/10	6.8	3.1	20.9	0.0	9.3	3.3	12.3	2.4
2010/11	6.3	2.7	16.8	0.0	4.3	2.8	11.6	3.3
2011/12	6.7	3.3	22.0	0.1	5.0	4.6	13.4	7.0
Uzbekistan								
2008/09	1.4	4.4	6.0	1.4	0.2	1.3	7.1	0.9
2009/10	1.4	4.4	6.2	1.7	0.4	1.4	7.5	0.9
2010/11	1.4	4.6	6.5	1.6	0.4	1.5	7.7	0.9
2011/12	1.4	4.5	6.3	2.0	0.5	1.5	7.8	0.9
Other Former Soviet Union - 12								
2008/09	3.1	2.3	7.3	4.7	0.4	1.4	10.6	4.0
2009/10	3.4	2.4	8.2	3.5	0.5	1.5	10.8	4.3
2010/11	3.2	2.1	6.6	3.7	0.2	1.6	10.9	3.4
2011/12	3.1	2.3	7.0	4.5	0.1	1.7	11.4	3.5
Total Former Soviet Union - 12								
2008/09	51.7	2.2	115.5	6.6	37.8	24.4	76.0	22.1
2009/10	55.0	2.1	114.0	5.4	36.7	25.7	77.8	27.1
2010/11	51.8	1.6	81.1	5.5	14.4	23.8	75.0	24.1
2011/12	50.6	2.3	114.3	6.8	35.1	27.8	80.1	30.0

Former Soviet Union: Grain Supply and Demand (Barley)

Millions of Tons/Hectares

Country Mktg Year	Area Harvested	Yield	Production	MY Imports	MY Exports	Feed and Residual	Total Consumpti	Ending Stocks
Former Soviet Union - 12								
Kazakhstan								
2008/09	2.1	1.0	2.1	0.1	0.3	1.6	1.9	0.3
2009/10	1.8	1.4	2.5	0.0	0.4	1.7	2.0	0.5
2010/11	1.6	0.8	1.3	0.1	0.2	1.2	1.5	0.1
2011/12	1.6	1.7	2.6	0.0	0.7	1.4	1.7	0.3
Russia								
2008/09	9.7	2.4	23.1	0.1	3.4	12.3	17.1	3.8
2009/10	9.1	2.0	17.9	0.0	2.7	12.2	16.7	2.4
2010/11	7.2	1.2	8.4	0.4	0.3	5.5	9.5	1.4
2011/12	7.9	2.1	16.9	0.2	2.9	9.8	14.3	1.3
Ukraine								
2008/09	4.2	3.0	12.6	0.0	6.4	4.3	5.9	1.1
2009/10	5.0	2.4	11.8	0.0	6.2	3.9	5.6	1.1
2010/11	4.3	2.0	8.5	0.0	2.8	4.4	6.0	0.8
2011/12	3.7	2.4	9.0	0.0	3.1	3.4	5.0	1.7
Uzbekistan								
2008/09	0.1	3.2	0.2	0.0	0.0	0.2	0.3	0.0
2009/10	0.1	3.2	0.2	0.0	0.0	0.2	0.3	0.0
2010/11	0.1	3.2	0.2	0.0	0.0	0.2	0.3	0.0
2011/12	0.1	3.2	0.2	0.0	0.0	0.2	0.3	0.0
Other Former Soviet Union - 12								
2008/09	1.3	2.8	3.6	0.1	0.0	2.8	3.6	0.5
2009/10	1.3	2.7	3.5	0.1	0.0	2.8	3.6	0.5
2010/11	1.4	2.4	3.3	0.2	0.0	2.6	3.4	0.5
2011/12	1.3	2.5	3.2	0.2	0.0	2.6	3.4	0.4
Total Former Soviet Union - 12								
2008/09	17.3	2.4	41.7	0.3	10.1	21.2	28.7	5.7
2009/10	17.3	2.1	36.0	0.2	9.3	20.7	28.1	4.4
2010/11	14.6	1.5	21.7	0.7	3.3	13.9	20.7	2.9
2011/12	14.5	2.2	32.0	0.4	6.7	17.4	24.7	3.8

Former Soviet Union: Grain Supply and Demand (Corn)

Millions of Tons/Hectares

Country Mktg Year	Area Harvested	Yield	Production	MY Imports	MY Exports	Feed and Residual	Total Consumpti	Ending Stocks
Former Soviet Union - 12								
Kazakhstan								
2008/09	0.1	4.3	0.4	0.0	0.0	0.3	0.4	0.0
2009/10	0.1	4.7	0.5	0.0	0.0	0.3	0.4	0.0
2010/11	0.1	5.1	0.5	0.0	0.0	0.4	0.5	0.1
2011/12	0.1	4.9	0.5	0.0	0.0	0.4	0.5	0.1
Russia								
2008/09	1.8	3.7	6.7	0.1	1.3	4.5	5.2	0.3
2009/10	1.4	2.9	4.0	0.0	0.4	3.2	3.7	0.1
2010/11	1.4	2.2	3.1	0.1	0.0	2.8	3.2	0.1
2011/12	1.7	3.9	6.7	0.1	1.2	4.4	5.1	0.5
Ukraine								
2008/09	2.4	4.7	11.4	0.0	5.5	5.1	5.9	0.9
2009/10	2.1	5.0	10.5	0.0	5.1	5.0	5.7	0.7
2010/11	2.6	4.5	11.9	0.0	5.0	5.8	6.6	1.1
2011/12	3.5	6.4	22.5	0.0	14.0	7.5	8.3	1.3
Uzbekistan								
2008/09	0.0	4.6	0.2	0.0	0.0	0.2	0.2	0.0
2009/10	0.0	4.6	0.2	0.0	0.0	0.2	0.2	0.0
2010/11	0.0	4.6	0.2	0.0	0.0	0.2	0.2	0.0
2011/12	0.0	4.6	0.2	0.0	0.0	0.2	0.2	0.0
Other Former Soviet Union - 12								
2008/09	0.8	3.6	3.0	0.3	0.1	2.5	2.8	0.9
2009/10	0.8	3.3	2.6	0.2	0.1	2.7	3.0	0.6
2010/11	0.8	3.7	2.9	0.2	0.2	2.6	2.9	0.6
2011/12	0.8	4.2	3.5	0.1	0.3	3.0	3.4	0.6
Total Former Soviet Union - 12								
2008/09	5.2	4.2	21.7	0.4	6.9	12.6	14.5	2.1
2009/10	4.4	4.0	17.7	0.3	5.6	11.3	13.0	1.5
2010/11	5.0	3.7	18.5	0.3	5.2	11.7	13.3	1.8
2011/12	6.2	5.4	33.4	0.2	15.5	15.4	17.4	2.5

Wheat Supply and Disappearance: Selected Exporters
Million Metric Tons/Hectares

Country Mktg Year	Area Harvested	Yield	Production	MY Imports	MY Exports	Feed and Residual	Total Consumpti	Ending Stocks
Wheat Competitors								
Argentina								
2003/04	6.0	2.5	15.1	0.0	9.5	0.1	5.4	1.6
2004/05	6.4	2.6	16.9	0.0	11.9	0.1	5.4	1.3
2005/06	5.5	2.5	13.8	0.0	9.6	0.0	5.1	0.4
2006/07	6.2	2.6	16.3	0.0	10.7	0.1	5.4	0.6
2007/08	6.6	2.8	18.6	0.0	11.2	0.1	5.7	2.4
2008/09	5.3	2.1	11.0	0.0	6.8	0.0	5.3	1.3
2009/10	4.0	3.0	12.0	0.0	5.1	0.0	5.8	2.4
2010/11	4.6	3.5	16.1	0.0	9.5	0.0	5.9	3.1
2011/12	5.0	2.9	14.5	0.0	9.5	0.0	5.9	2.2
Australia								
2003/04	13.1	2.0	26.1	0.1	18.0	3.2	6.0	5.4
2004/05	13.4	1.6	21.9	0.1	14.7	3.2	6.0	6.7
2005/06	12.5	2.0	25.2	0.1	16.0	3.7	6.6	9.4
2006/07	11.8	0.9	10.8	0.1	8.7	4.5	7.4	4.2
2007/08	12.6	1.1	13.6	0.1	7.5	3.5	6.5	3.9
2008/09	13.5	1.6	21.4	0.1	14.7	4.2	7.3	3.4
2009/10	13.9	1.6	21.8	0.1	14.8	1.9	4.9	5.6
2010/11	13.6	2.0	27.9	0.1	18.7	3.0	6.1	8.8
2011/12	14.1	2.1	29.5	0.1	21.5	4.5	7.7	9.2
Canada								
2003/04	10.2	2.3	23.0	0.2	15.8	3.1	7.2	6.0
2004/05	9.4	2.6	24.8	0.3	14.9	3.8	8.2	7.9
2005/06	9.4	2.7	25.7	0.3	16.0	3.8	8.2	9.7
2006/07	9.7	2.6	25.3	0.3	19.4	4.5	9.0	6.9
2007/08	8.6	2.3	20.1	0.4	16.1	2.2	6.8	4.4
2008/09	10.0	2.9	28.6	0.4	18.9	3.2	8.0	6.5
2009/10	9.6	2.8	26.8	0.4	19.0	2.2	6.9	7.8
2010/11	8.3	2.8	23.2	0.4	16.6	2.8	7.7	7.2
2011/12	8.5	3.0	25.3	0.4	17.8	3.9	9.0	6.0
Total Wheat Competitors								
2003/04	29.2	2.2	64.3	0.3	43.3	6.4	18.5	13.0
2004/05	29.2	2.2	63.6	0.3	41.5	7.1	19.6	15.9
2005/06	27.3	2.4	64.7	0.4	41.7	7.5	19.9	19.4
2006/07	27.7	1.9	52.4	0.4	38.9	9.1	21.7	11.6

Wheat Supply and Disappearance: Selected Exporters (Continued)

Million Metric Tons/Hectares

Country Mktg Year	Area Harvested	Yield	Production	MY Imports	MY Exports	Feed and Residual	Total Consumpti	Ending Stocks
2007/08	27.8	1.9	52.2	0.5	34.8	5.8	18.9	10.6
2008/09	28.8	2.1	61.0	0.5	40.4	7.4	20.6	11.2
2009/10	27.5	2.2	60.7	0.5	39.0	4.1	17.7	15.8
2010/11	26.5	2.5	67.2	0.6	44.7	5.8	19.7	19.1
2011/12	27.6	2.5	69.3	0.5	48.8	8.4	22.7	17.4
India								
2003/04	24.9	2.6	65.8	0.0	5.7	2.4	68.9	6.9
2004/05	26.6	2.7	72.2	0.0	2.1	2.4	72.8	4.1
2005/06	26.5	2.6	68.6	0.0	0.8	2.2	70.0	2.0
2006/07	26.4	2.6	69.4	6.7	0.1	2.3	73.5	4.5
2007/08	28.0	2.7	75.8	2.0	0.0	2.5	76.4	5.8
2008/09	28.2	2.8	78.6	0.0	0.0	2.5	70.9	13.4
2009/10	27.8	2.9	80.7	0.2	0.1	2.4	78.2	16.1
2010/11	28.5	2.8	80.8	0.3	0.1	2.9	81.8	15.4
2011/12	29.4	3.0	86.9	0.0	0.7	3.1	83.1	18.5
Turkey								
2003/04	8.6	2.0	16.8	1.1	0.8	1.0	16.8	1.7
2004/05	8.6	2.2	18.5	0.4	2.0	1.0	16.8	1.8
2005/06	8.6	2.2	18.5	0.1	3.2	0.4	16.1	1.1
2006/07	8.6	2.0	17.5	1.7	2.4	0.8	16.7	1.3
2007/08	7.7	2.0	15.5	2.2	1.7	0.8	16.8	0.4
2008/09	7.7	2.2	16.8	3.5	2.2	0.7	16.9	1.5
2009/10	7.8	2.4	18.5	3.2	4.3	0.8	17.1	1.8
2010/11	8.0	2.1	17.0	3.7	3.0	0.8	17.3	2.2
2011/12	7.7	2.4	18.8	3.2	4.0	1.4	18.1	2.1

Corn Supply and Disappearance: Selected Exporters
Million Metric Tons/Hectares

Country Mktg Year	Area Harvested	Yield	Production	MY Imports	MY Exports	Feed and Residual	Total Consumpti	Ending Stocks
Argentina								
2003/04	2.3	6.4	15.0	0.0	10.9	2.8	4.4	0.4
2004/05	2.8	7.4	20.5	0.0	14.6	3.5	5.2	1.1
2005/06	2.4	6.5	15.8	0.0	9.5	4.4	6.2	1.3
2006/07	2.8	8.0	22.5	0.0	15.3	4.8	6.7	1.8
2007/08	3.4	6.5	22.0	0.0	14.8	4.9	6.8	2.2
2008/09	2.5	6.2	15.5	0.0	10.3	4.5	6.4	1.0
2009/10	2.8	8.5	23.3	0.0	16.5	5.0	6.9	0.9
2010/11	3.5	6.7	23.6	0.0	16.0	5.3	7.3	1.2
2011/12	3.6	6.0	21.5	0.0	14.0	5.6	7.7	1.0
Brazil								
2003/04	12.4	3.4	42.0	0.4	4.4	30.5	36.3	7.9
2004/05	11.6	3.0	35.0	0.5	0.7	32.1	38.5	4.2
2005/06	12.9	3.2	41.7	1.1	4.5	33.0	39.5	3.0
2006/07	14.0	3.6	51.0	1.4	10.8	34.5	41.0	3.6
2007/08	14.7	4.0	58.6	0.7	7.8	36.0	42.5	12.6
2008/09	14.1	3.6	51.0	1.1	7.1	38.5	45.5	12.1
2009/10	12.9	4.3	56.1	0.4	11.6	40.0	47.0	10.0
2010/11	13.8	4.2	57.4	0.8	8.4	42.5	49.5	10.3
2011/12	15.3	4.1	62.0	0.5	10.5	44.5	52.0	10.3
China								
2003/04	24.1	4.8	115.8	0.0	7.6	97.0	128.4	44.9
2004/05	25.4	5.1	130.3	0.0	7.6	98.0	131.0	36.6
2005/06	26.4	5.3	139.4	0.1	3.7	101.0	137.0	35.3
2006/07	28.5	5.3	151.6	0.0	5.3	104.0	145.0	36.6
2007/08	29.5	5.2	152.3	0.0	0.5	106.0	150.0	38.4
2008/09	29.9	5.6	165.9	0.0	0.2	108.0	153.0	51.2
2009/10	31.2	5.3	164.0	1.3	0.2	118.0	165.0	51.3
2010/11	32.5	5.5	177.2	1.0	0.1	128.0	180.0	49.4
2011/12	33.4	5.7	191.8	4.0	0.2	131.0	188.0	57.0
South Africa								
2003/04	3.3	2.9	9.7	0.2	0.7	4.1	8.7	3.0
2004/05	3.2	3.6	11.7	0.4	2.1	5.0	9.7	3.2
2005/06	2.0	3.4	6.9	0.9	0.5	4.0	8.2	2.3
2006/07	2.9	2.5	7.3	1.1	0.5	4.4	8.6	1.7
2007/08	3.3	4.0	13.2	0.0	2.2	4.3	9.6	3.1
2008/09	2.9	4.3	12.6	0.0	1.7	4.3	9.9	4.1

Corn Supply and Disappearance: Selected Exporters (Continued)

Million Metric Tons/Hectares

Country Mktg Year	Area Harvested	Yield	Production	MY Imports	MY Exports	Feed and Residual	Total Consumpti	Ending Stocks
2009/10	3.3	4.1	13.4	0.0	2.1	4.6	10.3	5.2
2010/11	2.9	3.8	10.9	0.3	2.4	4.8	10.5	3.5
2011/12	3.2	3.6	11.5	0.0	2.0	4.9	10.6	2.4
Total Corn Competitors								
2003/04	42.1	4.3	182.5	0.6	23.7	134.4	177.8	56.1
2004/05	43.0	4.6	197.5	0.9	25.0	138.6	184.4	45.1
2005/06	43.7	4.7	203.8	2.1	18.3	142.4	190.9	41.8
2006/07	48.2	4.8	232.4	2.6	31.9	147.7	201.3	43.6
2007/08	50.9	4.8	246.1	0.8	25.3	151.2	208.9	56.3
2008/09	49.4	5.0	245.0	1.2	19.3	155.3	214.8	68.4
2009/10	50.1	5.1	256.8	1.7	30.3	167.6	229.2	67.3
2010/11	52.7	5.1	269.2	2.1	26.9	180.6	247.3	64.4
2011/12	55.5	5.2	286.8	4.5	26.7	186.0	258.3	70.7

Barley Supply and Disappearance: Selected Exporters
Million Metric Tons/Hectares

Country Mktg Year	Area Harvested	Yield	Production	MY Imports	MY Exports	Feed and Residual	Total Consumpti	Ending Stocks
Australia								
2003/04	4.5	2.3	10.4	0.0	6.4	2.2	3.1	1.9
2004/05	4.6	1.7	7.7	0.0	4.3	2.5	3.5	1.9
2005/06	4.4	2.2	9.5	0.0	5.3	2.5	3.5	2.6
2006/07	4.2	1.0	4.3	0.0	1.9	2.9	4.0	1.0
2007/08	4.9	1.5	7.2	0.0	3.4	2.1	3.1	1.7
2008/09	5.0	1.6	8.0	0.0	3.2	2.9	4.0	2.4
2009/10	4.4	1.8	7.9	0.0	3.9	3.3	4.5	1.9
2010/11	3.7	2.2	8.1	0.0	4.7	3.0	4.3	1.1
2011/12	4.0	2.1	8.5	0.0	4.0	3.0	4.3	1.3
Canada								
2003/04	4.4	2.8	12.2	0.0	1.8	8.4	9.7	2.1
2004/05	3.8	3.3	12.6	0.1	1.2	8.8	10.1	3.4
2005/06	3.6	3.2	11.7	0.0	2.3	8.4	9.6	3.3
2006/07	3.2	3.0	9.6	0.0	1.2	8.8	10.2	1.5
2007/08	4.0	2.7	11.0	0.1	3.0	6.6	7.9	1.6
2008/09	3.5	3.4	11.8	0.0	1.5	7.7	9.1	2.8
2009/10	2.9	3.3	9.5	0.0	1.3	7.3	8.5	2.6
2010/11	2.4	3.2	7.6	0.0	1.2	6.4	7.6	1.4
2011/12	2.4	3.3	7.8	0.1	1.0	6.2	7.3	1.0
EU-27								
2003/04	14.1	4.0	55.8	0.7	2.6	41.8	58.0	4.5
2004/05	13.7	4.7	64.1	0.3	3.3	38.6	54.6	11.1
2005/06	13.8	4.0	54.8	0.1	3.3	38.2	54.1	8.5
2006/07	13.8	4.1	56.2	0.2	3.5	38.7	55.7	5.8
2007/08	13.8	4.2	57.5	0.3	3.8	38.7	54.2	5.7
2008/09	14.5	4.5	65.5	0.3	3.6	41.5	57.0	10.9
2009/10	13.9	4.5	62.1	0.1	1.1	41.5	56.5	15.5
2010/11	12.5	4.2	53.0	0.2	4.9	41.2	56.4	7.5
2011/12	12.1	4.3	52.3	0.4	2.8	37.0	52.0	5.3

Sorghum Supply and Disappearance: Selected Exporters
Million Metric Tons/Hectares

Country Mktg Year	Area Harvested	Yield	Production	MY Imports	MY Exports	Feed and Residual	Total Consumpti	Ending Stocks
Argentina								
2003/04	0.5	4.6	2.2	0.0	0.2	1.9	2.0	0.4
2004/05	0.6	5.2	2.9	0.0	0.4	2.4	2.6	0.4
2005/06	0.5	4.7	2.3	0.0	0.2	2.1	2.3	0.2
2006/07	0.6	4.7	2.8	0.0	1.1	1.5	1.7	0.2
2007/08	0.6	4.7	2.9	0.0	1.2	1.0	1.2	0.7
2008/09	0.5	3.7	1.7	0.0	1.1	1.0	1.1	0.2
2009/10	0.8	4.8	3.6	0.0	1.8	1.7	1.9	0.2
2010/11	1.0	4.4	4.4	0.0	1.8	2.0	2.2	0.6
2011/12	1.0	4.0	4.0	0.0	1.8	2.1	2.3	0.5
Australia								
2003/04	0.7	2.7	2.0	0.0	0.6	1.4	1.4	0.1
2004/05	0.8	2.7	2.0	0.0	0.2	1.8	1.8	0.1
2005/06	0.8	2.5	1.9	0.0	0.1	1.9	1.9	0.0
2006/07	0.6	2.1	1.3	0.0	0.1	1.2	1.2	0.0
2007/08	0.9	4.0	3.8	0.0	0.8	2.2	2.2	0.8
2008/09	0.8	3.5	2.7	0.0	1.0	1.8	1.8	0.7
2009/10	0.5	3.0	1.5	0.0	0.3	1.2	1.2	0.7
2010/11	0.7	3.1	2.1	0.0	0.8	1.4	1.4	0.5
2011/12	0.6	4.1	2.7	0.0	1.2	1.4	1.4	0.6

U.S. Grains Supply and Distribution: Wheat, Corn, Sorghum, Barley, Oats, Rye, and Rice

Thousand Metric Tons/Hectares

	Area Harvested	Yield	Rough Production	Production	Imports	TY Imports	Exports	TY Exports	Feed Dom. Consumption	Domestic Consumption	Ending Stocks
Wheat											
2009/10	20,191	3	nr	60,366	3,227	3,235	23,930	24,172	4,078	30,978	26,552
2010/11	19,271	3	nr	60,062	2,638	2,571	35,076	35,977	3,589	30,710	23,466
2011/12	18,496	3	nr	54,413	3,266	3,200	27,216	26,800	4,899	32,345	21,584
Corn											
2009/10	32,169	10	nr	332,549	212	237	50,295	49,721	130,173	281,590	43,380
2010/11	32,960	10	nr	316,165	703	684	46,599	45,254	121,737	285,005	28,644
2011/12	33,986	9	nr	313,918	508	500	43,182	43,500	116,845	279,540	20,348
Sorghum											
2009/10	2,234	4	nr	9,728	0	0	4,211	4,074	3,573	5,859	1,048
2010/11	1,948	5	nr	8,779	1	1	3,819	3,794	3,152	5,312	697
2011/12	1,590	3	nr	5,447	0	0	1,524	1,650	1,651	3,937	683
Barley											
2009/10	1,260	4	nr	4,949	361	302	123	152	1,040	4,604	2,515
2010/11	998	4	nr	3,925	207	148	165	181	1,084	4,537	1,945
2011/12	906	4	nr	3,392	218	200	218	200	871	4,354	983
Oats											
2009/10	558	2	nr	1,351	1,636	1,607	31	38	1,930	3,011	1,166
2010/11	511	2	nr	1,178	1,468	1,468	41	37	1,715	2,789	982
2011/12	380	2	nr	779	1,895	1,700	44	40	1,605	2,708	904
Rye											
2009/10	102	2	nr	178	108	129	2	4	37	273	24
2010/11	107	2	nr	189	141	148	4	3	93	330	20
2011/12	98	2	nr	161	152	150	3	3	71	307	23
Rice, Milled											
2009/10	1,256	8	9,972	7,133	604	562	3,514	3,868	nr	4,016	1,184
2010/11	1,463	8	11,027	7,593	582	620	3,487	3,213	nr	4,358	1,514
2011/12	1,059	8	8,391	5,874	651	725	2,921	3,100	nr	3,880	1,238

Notes: Wheat Trade Year (TY) statistics are on July/June years. Barley, corn, sorghum, rye and oats Trade Year (TY) statistics are on Oct/Sept years. Rice Trade Year (TY) statistics are for the subsequent calendar year; 'Imports' and 'Exports' columns contain data on the local marketing year: wheat, barley, oats and rye are June/May; corn and sorghum are Sept/Aug; rice is Aug/July.

Total Wheat and Coarse Grains: Supply and Demand

Millions of Metric Tons/Hectares

	Area Harvested	Yield	Production	TY Exports	Feed Dom. Consumpti	Domestic Consumpti	Ending Stocks
Wheat and Coarse Grains							
1982/83	576.9	2.2	1,248.0	189.6	594.5	1,197.1	332.1
1983/84	563.8	2.1	1,162.5	193.2	589.7	1,216.1	278.5
1984/85	567.0	2.3	1,315.0	203.6	611.3	1,253.5	340.0
1985/86	570.9	2.3	1,328.5	165.2	614.5	1,247.9	420.6
1986/87	565.6	2.4	1,348.0	174.7	645.7	1,299.4	469.2
1987/88	544.8	2.4	1,285.9	202.2	656.5	1,329.8	423.1
1988/89	542.4	2.2	1,218.1	203.3	619.4	1,302.0	339.3
1989/90	548.9	2.4	1,327.4	208.9	644.4	1,346.2	320.5
1990/91	549.0	2.6	1,417.6	190.1	668.7	1,369.5	368.7
1991/92	546.3	2.5	1,355.7	207.5	651.4	1,364.9	359.5
1992/93	548.8	2.6	1,431.6	205.2	662.9	1,389.1	399.2
1993/94	539.2	2.5	1,356.1	188.2	655.6	1,389.2	366.1
1994/95	537.6	2.6	1,392.5	200.1	668.7	1,396.0	362.6
1995/96	533.4	2.5	1,338.5	187.5	639.9	1,381.9	319.1
1996/97	552.8	2.7	1,490.5	198.4	672.6	1,442.9	366.7
1997/98	539.5	2.8	1,491.6	190.3	683.1	1,444.7	413.6
1998/99	533.9	2.8	1,481.9	198.7	682.5	1,448.1	447.5
1999/00	515.0	2.8	1,464.9	214.3	688.0	1,468.0	443.8
2000/01	513.9	2.8	1,446.7	205.1	696.1	1,470.1	420.4
2001/02	516.3	2.9	1,480.2	208.5	710.4	1,495.6	404.9
2002/03	506.6	2.8	1,443.2	209.6	708.2	1,506.1	342.1
2003/04	516.0	2.9	1,471.6	206.2	714.1	1,534.5	279.2
2004/05	517.7	3.2	1,642.3	215.2	753.5	1,585.8	335.7
2005/06	520.6	3.1	1,599.2	222.8	753.5	1,616.3	318.6
2006/07	518.4	3.1	1,584.9	230.4	743.7	1,629.7	273.8
2007/08	536.8	3.2	1,692.8	245.3	757.2	1,675.4	291.2
2008/09	538.8	3.3	1,794.1	253.6	767.8	1,723.9	361.5
2009/10	538.2	3.3	1,801.1	253.4	772.5	1,764.7	397.9
2010/11	532.9	3.3	1,751.0	249.0	768.4	1,788.1	360.7
2011/12	536.3	3.4	1,838.0	264.3	798.3	1,835.4	363.2

Notes: Wheat and coarse grains trade data are on July/June years through 1975/76. From 1976/77 to the present, coarse grains data are on an Oct/Sept trade year.

World Wheat and Coarse Grains: Supply and Demand

Millions of Metric Tons/Hectares

	Area Harvested	Yield	Production	TY Exports	Feed Dom. Consumpti	Domestic Consumpti	Ending Stocks
Wheat							
1989/90	226.3	2.4	533.1	103.9	105.2	531.3	137.1
1990/91	231.7	2.5	588.8	101.3	131.5	554.3	171.6
1991/92	223.4	2.4	543.5	111.4	115.1	551.8	163.2
1992/93	222.8	2.5	562.6	113.2	111.6	547.7	177.9
1993/94	221.8	2.5	558.5	101.7	109.6	553.0	183.4
1994/95	214.5	2.4	523.0	101.5	101.4	542.1	164.2
1995/96	219.1	2.5	537.5	99.2	95.2	546.1	155.7
1996/97	230.3	2.5	581.5	104.0	99.6	573.4	163.8
1997/98	228.5	2.7	610.2	104.5	103.8	576.7	197.2
1998/99	225.4	2.6	590.4	102.0	106.8	578.3	209.4
1999/00	216.0	2.7	586.8	111.9	102.7	585.5	210.7
2000/01	217.6	2.7	583.1	102.4	107.4	585.4	208.4
2001/02	215.4	2.7	583.6	108.0	109.1	586.6	205.4
2002/03	215.0	2.6	569.6	106.8	113.4	605.0	170.0
2003/04	210.0	2.6	555.4	103.6	99.0	589.6	135.8
2004/05	217.2	2.9	626.7	113.9	108.5	607.1	155.5
2005/06	219.5	2.8	618.8	114.1	114.8	621.9	152.3
2006/07	212.9	2.8	596.1	115.6	109.9	615.9	132.5
2007/08	218.1	2.8	612.0	116.4	101.6	617.5	127.0
2008/09	225.3	3.0	682.8	143.0	120.5	642.7	167.1
2009/10	227.7	3.0	685.6	134.4	117.7	650.2	202.5
2010/11	223.2	2.9	651.1	132.9	115.9	654.8	198.7
2011/12	222.6	3.1	694.3	143.1	137.9	686.8	206.3
Coarse Grains							
1989/90	322.5	2.5	794.3	105.0	539.2	814.9	183.4
1990/91	317.2	2.6	828.8	88.9	537.3	815.2	197.1
1991/92	322.9	2.5	812.2	96.2	536.2	813.1	196.3
1992/93	326.0	2.7	868.9	91.9	551.3	841.4	221.3
1993/94	317.4	2.5	797.6	86.5	546.1	836.2	182.7
1994/95	323.1	2.7	869.4	98.6	567.4	853.8	198.3
1995/96	314.4	2.5	800.9	88.3	544.7	835.8	163.4
1996/97	322.5	2.8	909.1	94.4	573.0	869.5	203.0
1997/98	311.0	2.8	881.4	85.8	579.2	867.9	216.4
1998/99	308.6	2.9	891.5	96.7	575.7	869.7	238.1
1999/00	299.0	2.9	878.1	102.4	585.2	882.6	233.1
2000/01	296.2	2.9	863.7	102.7	588.8	884.8	212.0
2001/02	300.9	3.0	896.6	100.5	601.3	909.0	199.6
2002/03	291.6	3.0	873.6	102.8	594.8	901.1	172.0
2003/04	306.0	3.0	916.2	102.6	615.1	944.9	143.3
2004/05	300.5	3.4	1,015.6	101.3	645.0	978.7	180.2
2005/06	301.1	3.3	980.4	108.6	638.7	994.4	166.2
2006/07	305.5	3.2	988.8	114.7	633.8	1,013.8	141.3
2007/08	318.7	3.4	1,080.8	128.9	655.6	1,057.8	164.2
2008/09	313.5	3.5	1,111.3	110.7	647.3	1,081.1	194.4
2009/10	310.5	3.6	1,115.5	119.0	654.8	1,114.6	195.4
2010/11	309.6	3.6	1,099.9	116.1	652.5	1,133.3	162.0
2011/12	313.7	3.6	1,143.6	121.2	660.4	1,148.7	157.0

Notes: Wheat and coarse grains trade data are on July/June years through 1975/76. From 1976/77 to the present, coarse grains data are on an Oct/Sept trade year.

World Corn and Barley: Supply and Demand

Millions of Metric Tons/Hectares

	Area Harvested	Yield	Production	TY Exports	Feed Dom. Consumpti	Domestic Consumpti	Ending Stocks
Corn							
1989/90	127.3	3.6	461.7	74.5	324.8	474.1	132.9
1990/91	129.2	3.7	482.0	58.8	318.5	473.4	141.4
1991/92	132.6	3.7	493.0	63.0	334.4	493.3	141.0
1992/93	133.2	4.0	535.6	62.6	348.7	512.1	162.7
1993/94	130.7	3.6	475.8	57.4	342.0	509.0	129.4
1994/95	135.2	4.1	559.3	71.9	371.5	535.6	153.2
1995/96	135.0	3.8	516.4	64.8	365.1	536.6	133.0
1996/97	141.7	4.2	593.0	66.7	387.7	560.1	165.8
1997/98	136.3	4.2	574.4	63.1	400.4	573.8	166.4
1998/99	139.2	4.4	606.0	68.7	404.3	581.5	191.0
1999/00	139.1	4.4	608.1	72.3	422.4	605.3	193.8
2000/01	137.3	4.3	591.4	75.9	427.2	610.1	175.1
2001/02	137.7	4.4	601.0	72.8	436.1	624.8	151.4
2002/03	137.4	4.4	603.2	77.0	432.9	627.5	127.0
2003/04	142.0	4.4	627.5	79.1	445.5	649.2	105.4
2004/05	145.5	4.9	715.8	76.0	475.4	689.3	131.9
2005/06	145.7	4.8	699.7	82.7	477.6	706.7	124.9
2006/07	149.9	4.8	714.0	91.5	477.8	728.7	110.2
2007/08	161.2	4.9	794.7	98.3	497.5	773.3	131.6
2008/09	158.8	5.0	799.4	84.0	480.5	783.4	147.6
2009/10	157.8	5.2	819.4	93.0	488.7	822.8	144.1
2010/11	163.1	5.1	829.0	91.9	499.5	848.1	125.0
2011/12	168.7	5.1	865.0	96.2	509.0	867.3	122.7
Barley							
1989/90	73.7	2.3	166.2	18.5	126.0	170.4	27.5
1990/91	73.0	2.5	179.5	19.6	130.8	175.5	31.5
1991/92	76.6	2.2	169.9	19.4	120.3	166.5	34.9
1992/93	73.1	2.3	166.3	16.4	119.0	165.6	35.0
1993/94	73.8	2.3	169.0	18.8	123.8	169.1	34.9
1994/95	72.8	2.2	160.7	15.3	120.9	165.6	30.0
1995/96	68.6	2.1	141.2	13.4	107.8	150.7	20.5
1996/97	65.5	2.3	153.1	17.9	106.3	149.5	24.1
1997/98	64.5	2.4	153.9	12.8	104.1	145.8	32.2
1998/99	60.8	2.2	136.0	17.8	99.5	139.3	29.0
1999/00	54.5	2.3	127.4	17.8	94.0	132.5	23.9
2000/01	53.9	2.5	133.1	16.2	94.6	134.4	22.6
2001/02	56.3	2.5	143.5	17.2	95.5	136.8	29.3
2002/03	55.8	2.4	134.3	16.3	95.0	136.1	27.5
2003/04	59.4	2.4	142.3	14.8	102.8	146.4	23.4
2004/05	58.2	2.6	152.3	17.0	100.2	142.6	33.0
2005/06	56.2	2.4	136.3	17.5	97.5	141.2	28.1
2006/07	57.1	2.4	137.0	14.6	98.4	143.7	21.4
2007/08	57.5	2.3	133.2	18.6	91.4	134.2	20.4
2008/09	55.8	2.8	155.1	18.2	100.2	144.2	31.4
2009/10	55.8	2.7	150.8	17.3	100.7	144.7	37.5
2010/11	50.1	2.4	122.4	15.2	91.4	136.0	23.8
2011/12	49.9	2.7	133.9	17.5	91.4	135.1	22.7

Notes: Coarse grains trade data are on July June years through 1975/76. From 1976/77 to the present, coarse grains data are on an Oct/Sept trade year.

World Rice: Supply and Demand

Millions of Metric Tons/Hectares

	Area Harvested	Yield	Rough Production	Production	TY Exports	Domestic Consumpti	Ending Stocks
Rice, Milled							
1982/83	140.5	3.0	418.2	285.0	11.2	278.7	56.8
1983/84	144.6	3.1	450.9	306.9	11.9	294.4	69.3
1984/85	144.1	3.2	464.9	316.8	11.0	298.4	87.7
1985/86	144.7	3.2	467.3	318.0	11.8	308.0	97.7
1986/87	144.8	3.2	464.6	316.1	12.9	310.4	103.3
1987/88	141.4	3.3	464.8	315.1	11.4	313.1	105.3
1988/89	146.6	3.3	490.8	332.1	14.0	325.7	111.7
1989/90	147.8	3.5	510.3	345.2	11.7	336.3	120.6
1990/91	147.0	3.5	519.4	351.4	12.3	345.3	126.7
1991/92	147.5	3.5	522.8	353.2	14.4	353.2	126.7
1992/93	146.5	3.6	524.2	354.0	14.9	357.5	123.2
1993/94	145.3	3.6	526.1	354.7	16.6	358.9	119.0
1994/95	147.4	3.7	539.9	364.1	20.8	365.5	117.6
1995/96	148.4	3.7	547.3	368.8	19.7	368.3	118.1
1996/97	150.1	3.8	565.3	381.4	18.9	379.2	120.3
1997/98	151.7	3.8	575.2	387.4	27.6	380.0	127.7
1998/99	153.1	3.8	587.0	394.9	24.8	388.6	134.0
1999/00	155.9	3.9	608.8	409.3	22.8	400.2	143.1
2000/01	152.5	3.9	594.3	399.4	24.4	395.8	146.7
2001/02	151.4	3.9	594.7	399.7	27.8	413.5	132.9
2002/03	146.9	3.8	563.5	378.4	27.5	408.4	102.9
2003/04	149.3	3.9	585.4	392.5	27.3	413.9	81.5
2004/05	151.8	3.9	597.0	401.2	29.0	408.7	74.0
2005/06	153.8	4.0	622.9	418.2	29.1	415.6	76.6
2006/07	154.5	4.1	626.2	420.8	31.9	422.3	75.1
2007/08	155.2	4.2	644.8	434.4	29.8	429.5	80.0
2008/09	158.1	4.2	669.4	449.8	29.4	438.1	91.7
2009/10	156.0	4.2	659.4	442.7	31.8	440.1	94.3
2010/11	157.2	4.3	671.7	450.1	36.0	446.1	98.4
2011/12	159.9	4.3	691.3	463.7	34.0	458.8	103.3

Notes: Stocks, exports and consumption are expressed on a milled basis in marketing years.

ENDNOTES TO GRAIN: WORLD MARKETS AND TRADE

REGIONAL TABLES

North America: Canada, Mexico, the United States.

Central America: Belize, Costa Rica, El Salvador, Guatemala, Honduras, Nicaragua, Panama.

Caribbean: Anguilla, Antigua and Barbuda, Aruba, Bahamas, Barbados, Bermuda, British Virgin Islands, Cayman Islands, Cuba, Dominica, Dominican Republic, French West Indies, Grenada, Guadeloupe, Haiti, Jamaica and Dep, Leeward-Windward Islands, Martinique, Montserrat, Netherlands Antilles, Puerto Rico, Kitts and Nevis, St. Lucia, St. Vincent and the Grenadines, Trinidad and Tobago, Turks and Caicos Islands, Virgin Islands of the U.S.

South America: Argentina, Bolivia, Brazil, Chile, Colombia, Ecuador, Falkland Islands (Islas Malvinas), French Guiana, Guyana, Paraguay, Peru, Suriname, Uruguay, Venezuela.

EU: Austria, Belgium/Luxembourg, Bulgaria, Cyprus, Czech Republic, Denmark, Estonia, Finland, France, Germany, Greece, Hungary, Ireland, Italy, Latvia, Lithuania, Malta, Netherlands, Poland, Portugal, Romania, Slovakia, Slovenia, Spain, Sweden, United Kingdom.

Other Europe: Albania, Azores, Bosnia and Herzegovina, Croatia, Former Yugoslavia, Gibraltar, Iceland, Macedonia, Montenegro, Norway, Serbia, Switzerland.

Former Soviet Union: Armenia, Azerbaijan, Belarus, Georgia, Kazakhstan, Kyrgyzstan, Moldova, Russia, Tajikistan, Turkmenistan, Ukraine, Uzbekistan.

Middle East: Bahrain, Iran, Iraq, Israel, Jordan, Kuwait, Lebanon, Oman, Qatar, Saudi Arabia, Syria, Turkey, United Arab Emirates, Yemen.

North Africa: Algeria, Egypt, Libya, Morocco, Tunisia.

Sub-Saharan Africa: all African countries except North Africa.

East Asia: China, Hong Kong, Japan, South Korea, North Korea, Macau, Mongolia, Taiwan.

South Asia: Afghanistan, Bangladesh, Bhutan, India, Nepal, Pakistan, Sri Lanka, Maldives.

Southeast Asia: Brunei, Burma, Cambodia, Indonesia, Laos, Malaysia, Philippines, Singapore, Thailand, Vietnam.

Oceania: Australia, Fiji, New Zealand, Papua New Guinea.

OTHER NOTES

Local Marketing Years (LMY): LMY refers to the 12-month period following the main harvest, when the crop is marketed (i.e., consumed, traded, or stored). The year first listed begins a country's LMY for that commodity (2008/09 starts in 2008); except for summer grains in certain Southern Hemisphere countries and for rice in selected countries, where the second year begins the LMY (2008/09 starts in 2009). Key exporter LMY's are:

Wheat	Corn	Barley	Sorghum
Argentina (Dec/Nov)	Argentina (Mar/Feb)	Australia (Nov/Oct)	Argentina (Mar/Feb)
Australia (Oct/Sep)	Brazil (Mar/Feb)	Canada (Aug/Jul)	Australia (Mar/Feb)
Canada (Aug/Jul)	China (Oct/Sep)	EU-27 (Jul/Jun)	United States (Sep/Aug)
China (Jul/Jun)	South Africa (May/Apr)	Russia (Jul/Jun)	
EU-27 (Jul/Jun)	United States (Sep/Aug)	Ukraine (Jul/Jun)	
India (Apr/Mar)		United States (Jun/May)	
Kazakhstan (Jul/Jun)			
Russia (Jul/Jun)			
Turkey (Jun/May)			
Ukraine (Jul/Jun)			
United States (Jun/May)			

For a complete list of local marketing years, please see the FAS website (<http://www.fas.usda.gov/psdonline/psdAvailability.aspx>).

Stocks: Unless otherwise stated, stock data are based on an aggregate of differing local marketing years and should not be construed as representing world stock levels at a fixed point in time.

Consumption: World totals for consumption reflect total utilization, including food, seed, industrial, feed, and waste; as well as differences in local marketing year imports and local marketing year exports. Consumption statistics for regions and individual countries, however, reflect food, seed, industrial, feed, and waste only.

Trade: All PSD tables are balanced on the different local marketing years. All trade tables contain Trade Year (TY) data which puts all countries on a uniform, 12-month period for analytical comparisons: wheat is July/June; coarse grains, corn, barley, sorghum, oats, and rye are Oct/Sept; and rice is calendar year.

EU Consolidation: The trade figures starting from 1999/00 represent EU-27 and exclude all intra-trade. For the years 1960/61 through 1998/99, figures are the EU-15 and also exclude all intra-trade. EU-15 member states' data for grains are no longer maintained in the official USDA database. Data for the individual NMS-10, plus Bulgaria and Romania, exists only prior to 1999/00.

Statistics: (1) Wheat trade statistics include wheat, flour, and selected pasta products on a grain equivalent basis. (2) Rice trade statistics include rough, brown, milled, and broken on a milled

equivalent basis. (3) Coarse grains statistics include corn, barley, sorghum, oats, rye, millet, and mixed grains but exclude trade in barley malt, millet, and mixed grains.

Unaccounted: This term includes grain in transit, reporting discrepancies in some countries, and trade to countries outside the USDA database.

The Field Crops and Livestock Branch, Industry and Sector Analysis Division, Foreign Agricultural Service, USDA, Washington DC 20250, prepared this circular. Information is gathered from official statistics of foreign governments and other foreign source materials, reports of U.S. agricultural attachés and Foreign Service officers, office research, and related information. Further information may be obtained by writing the Division or telephoning (202) 720-6590.

Note: The previous report in this series was the Grain: World Markets and Trade Foreign Agricultural Service Circular FG 03-12 March 2012. For further details on world grain production, please see World Agricultural Production Foreign Agricultural Service Circular WAP 04-12 April 2012.

This circular is available in its entirety on the World Wide Web via the Foreign Agricultural Service Home Page. The address is: <http://www.fas.usda.gov>